WEATHER
Tonight: Clearing, Cool
Friday: Sunny Periods

Victoria Times

TODAY'S NEWS TODAY
Classified 386-2121
Telephone 382-3131

89th YEAR No. 88 ★★ VICTORIA, B.C., THURSDAY, SEPTEMBER 21, 1972 10 CENTS DAILY, 20 CENTS SATURDAY

HIDDEN EXPLOSIVES are exposed by X-ray equipment used by British troops in Belfast. Autos are driven into the three-ton vehicle containing the X-ray equipment which is parked in the dock area.

NDP Loosens Education Cash

By CLEMENT CHAPPLE
Times Staff

Free collective bargaining between school boards and teachers, plus a general loosening of education budgeting were announced today by Education Minister Eileen Dailly.

At a press conference this morning, Dailly said the NDP government is returning the autonomy needed by school boards to provide acceptable levels of education.

The new rules, to apply in the school districts' 1973 budgets, will cost the provincial government at least an extra $20 million in the first year, she said.

Dailly said she has written to every school board in the province outlining the changes, which will be put before the legislature in the October emergency session.

The next round of negotiations between teachers and the school boards will be carried out without the necessity of getting approval from owner electors for settlement.

Dailly said the government will give back to the school boards the right to budget up to 110 per cent of the former year's budget and still receive the basic financial contributions from the provincial coffers.

The Social Credit government had reduced this amount to 108 per cent from the 110 per cent it once was.

School boards will no longer be required to go to referendum if they want to budget beyond the 110 per cent. At present, this special vote is required, and has interfered with the autonomy school boards deserve, Dailly said.

She said the NDP is committed to taking school costs off property but to begin with, the budgets over 110 per cent will be taken only from property taxes.

She said she could not say to what extent the government will begin assuming the full cost of education, but presumably there would be a start on a five-year phasing in of such a program.

Dailly said it is "exactly" her philosophy that school boards should take the responsibility of budgeting over the basic 110 per cent, and take the consequences politically if the local taxpayers disapproved.

She said that the changes under today's announcements are "interim" policies only, and that the "whole matter of finance formula" for schools would be reviewed.

The interim changes were being brought in during the emergency session in October because school districts are already preparing their 1973 budgets.

Dailly also announced that she is asking school boards to submit emergency problems to her that have arisen because of the "unsound" financial directives of the Social Credit government.

She said if the problems submitted to her warrant immediate attention, the school boards in question would receive extra funds immediately.

Dailly mentioned excessive class size and lack of counselling service as areas that may have been neglected through lack of funds caused by the present finance formula.

In general, she said "Things which affect the needs of the children in the classroom" would qualify for emergency help.

Dailly said also that she will meet representatives of the B.C. School Trustees Association and of the B.C. Teachers Federation next Tuesday to open a new dialogue in the educational system.

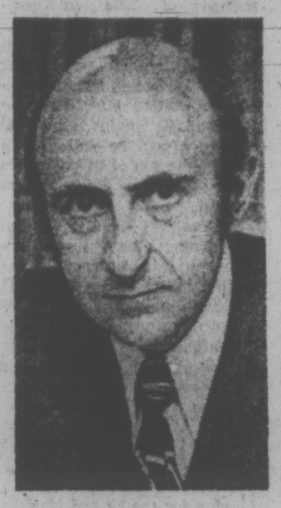

MERON
. . . Ottawa recipient

FANS FIND NO VACANCY

MONTREAL (CP) — Air Canada is investigating reports that some of the 3,000 Canadians in Moscow for the Team Canada hockey series with the Soviet national team may be having difficulties with hotel space.

"The stories have been circulating all day," Vlad Slivitsky, Air Canada executive who arranged much of the air transportation for the Canadian hockey fans, said Wednesday.

"Not one of them has been confirmed. . . ."

Air Canada was checking by telephone with its Moscow office, he said.

NDP Drops Union Charges

Charges brought against the construction labor unions which ignored the Bennett government's back-to-work order last June have been dropped, Attorney-General Alex Macdonald said today.

Macdonald said he has entered a stay of proceedings "in all of the prosecutions," which involved 11 unions.

The attorney-general said the stay has been entered with the approval of the Crown appointed lawyers who he said agreed that "on the legal merits," the cases were "in the nature of a rather empty exercise."

The charges were brought against the construction unions when they defied the cabinet order to end the work stoppage that resulted from an industry lockout.

Macdonald said he did not want to give the impression that it was acceptable to break the law, but changes in labor law that could be expected in the "very near future" would render the prosecutions redundant.

However, Macdonald refused to say whether or not the NDP government is considering a whole or partial repeal of the Mediation Commission Act under which the charges were laid.

The Mediation Commission Act is known as Bill 33, which gave the government the power to intervene in labor negotiations. The NDP has promised eventually to throw out the act and lately promised completely new labor laws for B.C.

Macdonald said it was a question of "good law or bad law" and there had to be a new respect for law inculcat-

Continued on Page 2

NIXON 'TANK' DENTED

WASHINGTON (UPI) — President Nixon's new armored limousine — with a reported price tag of half a million dollars and described as "strong as a tank" — got the worst of it in a collision with, of all things, a $197 bicycle.

The bike rider, though, didn't come out of it as well as his vehicle.

A police report today showed that the bike ridden by Orville Jackson ran into the left rear fender of the presidential Continental (the president was not aboard) as both vehicles were turning into a service station Wednesday afternoon.

Police estimated the damage "in excess of $100" — all of it to the limousine, evidently, since all Jackson had to do to put the bike back in operation was to straighten the handlebars.

Jackson was treated at a nearby hospital for abrasions. While there he was presented with a traffic ticket, for failure to stay in the proper lane, by a police delegation he described as "one lieutenant, one sergeant, one motorcycle patrolman and two officers."

Someone suggested to Jackson that, in view of all this official attention, he had run into the wrong car. "No, sir," he replied, "the wrong car hit me." He said he plans to fight the traffic ticket in court.

Mail-Murder Sparks Alert Around World

Times News Services

A world wide security alert was on today as officials played a deadly "underground chess game" with terrorists waging a murder-by-mail campaign against Israeli diplomats and officials.

In Jerusalem, Israeli police today discovered 10 booby-trapped letters, all posted in Amsterdam, an official announcement said. Most of the letters were addressed to senior Jewish officials. Two were found Wednesday in Ottawa and Montreal and four in a Tel Aviv post office.

Israeli's foreign ministry announced three letter bombs were discovered at the Israeli embassy in Kinshasa, the capital of Zaire, the former Belgium Congo. They were found in the embassy's postal delivery box. Three letter bombs were found in New York.

An estimated 50 letter bombs have been uncovered since one such bomb killed an Israeli diplomat in London Tuesday.

The Canadian post office ordered a check of all mail destined for Israeli embassies, trade commissions and counsulates in Canada. A spokesman said mail destined for such points would be isolated, checked, and police called if suspicions were raised.

The Ottawa bomb was addressed to Ambassador H. E. Theodor Meron at the Israeli Embassy.

Ami Shachori, an agricultural attache in the Israeli embassy in London was killed by one of the bombs Tuesday. His body was returned to Israel Wednesday.

Police reported some of the letter-bombs contained leaflets of the Black Setember Palestinian guerrilla group, which claimed credit for killing 11 members of the Israeli Olympic squad in Munich Sept. 5.

Dutch officials said although the bombs found thus far had been mailed from Amsterdam they did not think any of the guerrilla groups was actually operating in Holland.

"We are working on the theory that somebody came in from outside the country, mailed the letters in Amsterdam and then went away," a police spokesman said.

Police in various cities said the bombs were all made from explosive strips that are thinner than a ball point pen.

Police would not comment on the bomb's composition — "because it might encourage others to build similar devices" — but it was known the "very sophisticated" device was orange in color and about one-eighth of an inch thick. The explosive substance was moulded to fit inside the flap of the envelope.

Continued on Page 2

PM Hit On Work Permits

By the Canadian Press

Prime Minister Trudeau drew sharp criticism from labor leaders Wednesday after he told a Toronto radio audience his government may require Canadians to obtain work permits if they want employment.

Trudeau said the move may be necessary to stop foreigners entering the country and taking jobs illegally.

He later said the work-permit system might be only a few years away.

The cabinet has twice discussed the work permit idea and the manpower department has made a study of it, he added.

Canadians and immigrants who enter legally would have little trouble getting the permits, he asserted.

But he admitted that he is unsure whether most Canadians would welcome having to carry such papers or lining up to get them.

Among labor leaders criticizing the prime minister was Dennis McDermott, Canadian director of the United Auto Workers, who said the permits would require massive bureaucracy and serve no good purpose.

"They would run counter to our traditional freedoms and would be a first step toward a police state."

Donald MacDonald, president of the Canadian Labor Congress, called the concept "like killing a mosquito with a sledge hammer."

Asserting that unemployment is not the big issue in the Oct. 30 election campaign that opposition-party leaders think it is, Prime Minister

Continued on Page 2

Fighting Breaks Out On Streets of Kampala

Times News Services

Shooting broke out in the streets of Kampala today, according to reports reaching usually reliable sources in Nairobi, Kenya.

The reports told of people in the streets fleeing for safety and taking cover in shops and buildings.

Further reports spoke of truckloads of heavily-armed Ugandan troops passing through the industrial sector of the city.

Several hundred expelled Asians lined up outside the British high commission offices here dispersed within a few minutes.

Meanwhile, all the British citizens held by the police have now been released with the exception of one man, reliable sources said.

He is a member of the British high commission staff in Kampala, who was engaged in screening Asians expelled from Uganda.

Seven British journalists released by the Ugandans Wednesday after they were held several days in Kampala's central police headquarters as "British spies" told of young British women, wives of officials and businessmen, being forced to watch as President Idi Amin's "Special Branch" tortured a man.

Daily Mail reporter Leslie Watkins says he was stripped and searched and found himself branded a spy because interrogators found a note from his five-year-old son in his case. It read: Good luck, Daddy. Come back safe and soon. Love, Simon.

Watkins said his interrogators screamed at him: "This person knows you are on a dangerous mission."

Don Wise, correspondent for The Daily Mirror, said: "Everyone lived with the fear of being thrown to the crocodiles which has happened when big daddy Amin's executioners have forgotten to kill the victim first."

Women and children, he said, were held captive alongside prostitutes, drunks, thugs and thieves. Two lunatics, shouting and dancing hysterically, were in one cell, Wise said.

As tension rose again between Uganda and neighboring Tanzania, the Sudan kept Libyan strongman Muammar Kaddafi from flying troops to help the Ugandans.

President Julius Nyerere of Tanzania warned that his forces would be taken off a defensive footing if Uganda launches any new pre-emptive strikes against the Tanzanians.

Strengthened Tanzanian forces deployed along the northwestern frontier are under orders not to cross into Uganda, he added.

Health Probe Set

Health Minister Dennis Cocke today announced the appointment of Dr. Richard Foulkes of the Royal Columbian Hospital in New Westminster as the consultant to direct a complete review of health services in B.C.

Cocke said he is "looking forward" to receiving a report from Foulkes within a year.

BABY TRADED FOR USED CAR

IMMOKALEE, Fla. (UPI) — A nationwide alert was issued today for a migrant couple who police said traded their sick baby for a used car.

A spokesman for the Collier County sheriff's department said Eugene and Jennifer Fire, in their early 20s, possibly were heading for Alabama with two older children.

The Miami Herald reported this morning that the Fires allegedly traded three-month-old Gene Fire for a 1971 Chevelle sports coupe after other migrant workers had refused to make the trade for various items including a trailer.

The Fires were workers in a tomato pickers' encampment in this tiny community in the heart of the Big Cypress swamp.

Deputies said Mr. and Mrs. Homer Vannoy, another couple in the camp, were arrested for taking the baby, charged with receiving a child for payment.

Meany Fires Labor Council

WASHINGTON (WP) — AFL-CIO president George Meany Wednesday ordered out of office the 32 elected members of the Colorado State Labor Council for insisting on endorsing George McGovern in this year's presidential campaign.

The president of the Colorado council, Herrick S. Roth, promptly replied that he and the other members did not intend to obey the order, and instead will take Meany to court.

"We're relinquishing nothing" to the trustee that Meany appointed to take temporary charge of the council, Roth said by telephone from Denver.

The AFL-CIO's executive council voted 27 to 3 on July 19 not to endorse any candidate for president this year. The resolution, on which Meany was insistent, made this the first time the labor federation has not supported the Democratic presidential candidate since its creation in 1955.

I Was Too Drunk to Listen—Accused

MONTREAL (CP) — Jean-Marc (Boots) Boutin, 24, told a coroner's inquest Wednesday he thinks he set fire to the Blue Bird Club in downtown Montreal Sept. 1 while under the influence of alcohol.

Thirty-seven persons died in the blaze at the country and western music nightclub and dozens more were taken to hospital for treatment.

Boutin, James Michael O'Brien, 23, and Giles Eccles, 24, are being held on coroner's warrants as material witnesses. Boutin and O'Brien were arrested in a drug raid in Vancouver last week and were brought to Montreal Tuesday. Eccles was arrested a few hours after the fire.

Boutin told the inquest he tried to commit suicide twice. The night before his arrest he took a bottle of sleeping pills.

"If 37 people died, I didn't see how I should live," he said.

At the time, he said he wrote a letter to Montreal Chief Crown Prosecutor Stephen Cuddihy whose name he obtained from local newspaper accounts of the fire.

"Jimmy and Giles kept on trying to discourage me but I was too drunk to listen to common sense," he wrote in the letter. "Giles finally passed out before reaching the club."

The next night, Boutin said, he went to Vancouver in order to buy narcotics. That was when police picked him and O'Brien up on a drug charge.

Boutin denied he ever meant to kill anyone.

"We had friends in there. We had no idea, no conception that anyone would even be hurt. We did not even think it would burn down the staircase," he said.

"All we wanted to do—well, what we thought would happen was that there would be a big flash and most of the people would leave and the doorman would be fired."

O'Brien, who also testified, said he, Boutin and Eccles had been drinking heavily all day, at a beach near Montreal and at pubs in the city.

He estimated that he alone had 26 pints of beer, three double gins and a rum before reaching the Blue Bird Club.

Boutin testified that the fire had been planned in the parking lot beside the club after he and the other two had been refused entry by the doorman when they tried to sit near friends where no table was available.

Boutin said he drove Eccles' car to a gas station where they filled a plastic bottle with gasoline.

Boutin said he didn't think he knew anyone at the service station "but while we were there, Giles' father came over to the pumps and told us we were too drunk and should go home."

By the time they arrived at the club, Boutin said, Eccles had passed out in the car.

Boutin said he thought Jimmy was right behind him when he headed for the club. He said he remembered going in the front door but was not clear about events after that.

"Did you stay long?" Mr. Cuddihy asked.

"No," Boutin replied.

"Why not?"

"Well evidently there was a fire."

"Who set the fire?" Mr. Cuddihy asked.

"I believe it was me."

INDEX

	Page
Births, Deaths	31
Classified	31-39
Comics	30
Duncan, Cowichan	46
Entertainment	16
Family Section	22-24
Finance	8, 9
Prairie News	20
Sports	12-15
TV, Radio	32

Shootout Man Gets 5 Years

A 19-year-old landed immigrant was sentenced to five years in B.C. penitentiary today for his part in the armed robbery at View Royal, August 26.

Paul W. Jarvis was "one of the leading performers" in the robbery in which six persons broke into a house at 211 Helmcken Rd. at 3:40 a.m. as police were keeping the home under surveillance.

A shoot-out with police followed the robbery, but no one was injured.

Jarvis admitted he had fired a shotgun in the house but denied he was one of the primary planners of the escapade.

Judge William Ostler said "the seriousness of this event is not to be measured by the amount of money taken, but by the fact it was planned deliberately."

He referred to case law in support of his decision to impose a heavy sentence as a "real deterrent" to this type of violent crime.

Three men were occupying the house at the time of the robbery. One of them was robbed of $274 at gunpoint.

Defence counsel Brian Smith called character witnesses including the accused's sister, Mrs. Beatrice Krahan, 531 Phelps, who said he had grown up with her in Tokyo, the son of missionaries and spent his early years abroad.

He reached what she called "a turning point" in his life when he was returned to the United States and a Grade 11 school environment where soft drugs were used.

Smith said "he obviously wasn't able to cope with this permissive society."

capital scene

The Lady Laurier Club of Oak Bay, luncheon, Oak Bay Beach Hotel, Friday, Sept. 22. David Groos will speak.

Royal Commonwealth Society, Vancouver Island branch, luncheon meeting, YM-YWCA, Friday, Sept. 22, 12 p.m. Miss Elizabeth Owen, of London, Eng., deputy chairman of the society's central council, on "The new commonwealth as a Working proposition."

The Victoria Natural History Society, fungi and fern foray to Sooke Saturday, Sept. 23. Meet leader Stephen Mitchell, Oak and Roderick at 9:30 a.m.

. . . MAIL MURDER

Continued from Page 1

Police bomb experts opened the envelope on the "safe" side with a penknife and found a letter written either Arabic or Hebrew "Remember Black September" was part of the message.

The Israeli embassy in Ottawa said a letter bomb was found among six envelopes addressed to Ambassador H. E. Theodor Moran and other members of the mission. Police removed the bomb and found the other five envelopes "clean."

An embassy spokesman said it was due to the alertness of the embassy staff that the envelopes were immediately singled out as being suspicious.

Yigal Allon, Israel's deputy premier, said in Jerusalem a "systematic" new phase in the anti-guerrilla struggle is now in effect. No Arab country, Allon added, "will enjoy immunity as far as our counter-terrorist actions are concerned."

On the diplomatic front, Foreign Minister Abba Eban of Israel said upon leaving London for the United Nations in New York that, "It is incumbent upon all governments to take action against terrorists in co-ordination with the government of Israel."

UN Secretary-general Kurt Waldheim was working Wednesday night to have the general assembly's steering committee ultimately put the terrorism issue on its agenda.

In another development, travel agents in Arab East Jerusalem said they have been told the two bridges allowing travel between Israel and Jordan have been closed to tourists by the Jordanian government.

The Lebanese military command said a total of 18 soldiers were killed and 46 wounded in the recent air and ground reprisal attack by Israel on south Lebanon. Five gendarmes were wounded and five soldiers captured by the invading Israeli forces.

The Israeli attack also destroyed more than 100 houses and damaged 200, said a report submitted to Prime Minister Saeb Salam.

ROMANIA MAKES BANKING BID

WASHINGTON (WP) — Romania applied for membership in the International Monetary Fund and the World Bank Wednesday as the first Soviet-bloc country seeking to join the western world financial network.

The step represents a major departure for the government of Nicolae Ceausescu and a setback for the Soviet Union which has consistently sought greater economic integration among Warsaw Pact nations.

Sources say Romania's bid is assured favorable consideration since it has the support of all major western nations.

HARD AT WORK on their own band room, students at Reynolds Secondary School pour concrete for foundations. Room is being built by students in industrial classes and is funded by Greater Victoria school board. Laminated beams lie in background, protected against rain. (Irving Strickland photo).

Air Canada Fare Drop Seen

WINNIPEG (CP) — Air Canada will likely announce a decrease in fares to match reduced CP Air fares scheduled to go into effect Oct. 1, Transport Minister Don Jamieson said today.

Jamieson said during an open-line program that the decision of the Canadian Transport Commission concerning CP Air's application for lower rates will come by Oct. 1, the date the rates would go into effect.

He said Air Canada can be expected to announce its reaction to the CP reductions before that.

"I can't see Air Canada using a system where they would be at a disadvantage where they are in head to head competition with CP Air," Jamieson said.

On the basis of his own judgement and business experience he said, he would expect Air Canada's rates to come down.

"My guess, let me put it that way, is that the fare structures of both airlines will eventually come back into line once again and the logical expectation is that they will be at the lower of the two levels that exist at the present time."

It was a case of a "good, healthy price war" which would benefit the consumer.

Both airlines have had identical fare structures for the past 10 years. Both recently announced reductions in some domestic rates, but CP Air did not increase the cost of its short-haul (under 700 miles) fares, as did Air Canada.

Otherwise, both air lines have applied for long-haul reductions of up to nine per cent, and discounts of 30 per cent under certain conditions on domestic long-haul flights.

Meanwhile CP Air and two British charter carriers have been threatened with cancellation of their Canadian charter licences for alleged breaches of charter flight regulations.

The Canadian Transport Commission has given CP Air, Dan-Air and Donaldson International until Oct. 5 to explain violations detected by commission inspectors who checked flights this summer.

CP Air is on the carpet for two alleged incidents.

The first concerned a Montreal-Amsterdam charter July 25 for the Camping Club Yverdon. It was supposed to be returning a group of European visitors, but the commission found that 34 of the passengers were Canadian residents.

The second was a July 26 Brussels-Montreal flight for the same European club. It was supposed to be bringing to Canada a planeload of Europeans who intended to fly home via New York. But the commission said that at least 50 passengers turned out to be Canadians returning from Europe.

In Vancouver, a CP Air spokesman said Wednesday that the airline would not comment on the charges at this time because it would first have to make its reply to the government.

Gunman Killed

BELFAST (AP) — British troops killed a gunman and wounded three others in a fire-fight in a Roman Catholic stronghold of Belfast early today, the army announced.

The shooting broke out shortly after soldiers captured Eddie Campbell, 24, the commander of the Ardoyne Battalion of the Provisional wing of the Irish Republican Army, a British army spokesman said. He said Campbell is one of the IRA's top Belfast planners.

Campbell apparently was recognized by soldiers in the street, chased into a house and then gave up without a struggle after the building was surrounded. Troops have captured at least 20 Provisionals in the last few days, including Jim Bryson, another battalion commander. Officers said Martin Meehan, one of Campbell's company commanders and a top IRA gunman, was captured last month on the same street where Campbell was sighted.

Fish Boats 'Not Sent Into Storm'

VANCOUVER (UPI) — A Canadian fishery officer said today there was "absolutely no truth" to a report that 75 U.S. fishing boats had been turned away from a remote Vancouver Island port to face high winds and heavy seas.

The report had prompted Washington Governor Dan Evans to send a telegram to Premier Barrett asking that "the lives of our fishermen not be imperilled or their vessels endangered" by the rumored actions.

Fishery officer Rob Wilson, of Port Hardy, in charge of the area near the extreme western tip of Vancouver Island, said there was "absolutely no truth" to the report.

. . . BACK-TO-WORK

Continued from Page 1

ed through a two-way process between people and government.

He said the search warrants, also connected with the charges against the unions, will also not proceed.

Union files and documents were seized by police to provide evidence for the charges and this has caused "embarrassment" to the unions because much of their daily work requirements depend on them, Macdonald said.

Macdonald also indicated that any proceedings begun against Ottawa over equalization payments during the Bennett regime would not be carried out.

He said he would make a statement later on the matter but "somebody in the office was asked to review" it and that appears to be as far as the case was taken.

B.C. never got as far as actually suing the federal government.

Former Attorney-General Leslie Peterson said he was going to take Ottawa to court over the equalization payments to poorer provinces after a Bennett and Trudeau exchange of words last year.

. . . WORK PERMITS

Continued from Page 1

Trudeau also said many Canadians agree with him that one reason for high unemployment figures is that many people prefer getting unemployment benefits while they look for jobs that are better than available ones.

This claim drew an angry response from Paul Hellyer, who said the federal cabinet should be impeached for deceiving the public about the real cost of the unemployment insurance program.

Hellyer, a former Liberal cabinet minister who is Progressive Conservative candidate in Toronto Trinity, estimated the real cost of unemployment insurance could be between $400 million and $800 million, which could cost every working Canadian $100 in taxes.

Hellyer said he knew of a 22-year-old Vancouver fisherman who made $43,000 in net earnings and owns his own boat. After the fishing season, he took his wife to Mexico for a vacation and returned to collect unemployment benefits during the winter, he said.

He cited other cases of persons who all made at least $10,000 for part of the year and collected unemployment insurance during the winter.

Social Credit Leader Real Caouette, campaigning in Grande Prairie, Alta., also made a blunt statement on the unemployment issue, telling another radio audience that "unemployment is here to stay and we have to live with that fact."

The other two major party leaders spent much of their day taping television appearances, Conservative Leader Robert Stanfield in Toronto and New Democratic Leader David Lewis in Winnipeg.

Stanfield also gave a low-key address in Cobourg, Ont., stressing the importance of Canadian unity and the need for Canadians to "wake up and face the future clear-eyed, realistically."

Red Carpet Service Since 1919
Williams Quality Meats
795 Fort St. 384-1613
We sell only Canada Choice 1st Quality Beef, Local Lamb and Local Veal

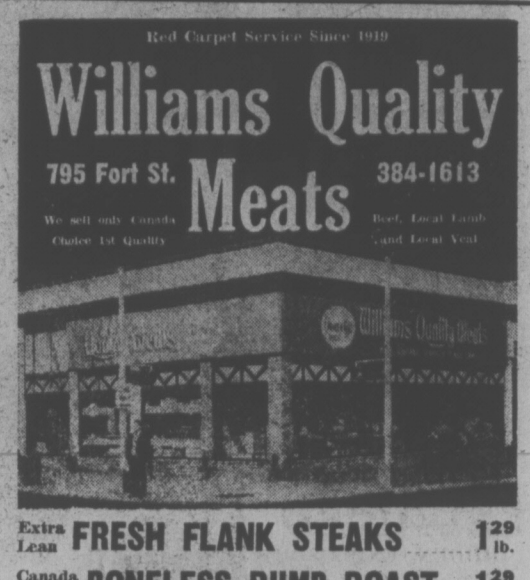

Extra Lean FRESH FLANK STEAKS 1.29 lb.
Canada Choice BONELESS RUMP ROAST 1.29 lb.
Extra Lean FRESH GROUND ROUND 89¢ lb.
Canada Choice BONELESS BARON "O" BEEF 1.39 lb.
Extra Tender DINNER STEAKS 1.39 lb.

CANADA CHOICE — RED BRAND ONLY
"WE GUARANTEE ALL OUR FREEZER ORDERS"
KNOW THE EXACT COST — NO EXTRAS

SIDES	HINDS	FRONTS
149.95 ea. 200-lb.	74.95 ea. 85-lb.	63¢ lb.

Heavier Beef Available at the Same Low Price Per Pound
CUT, WRAPPED AND QUICK FROZEN
Ask About Our Convenient Budget Plan

HONDA
2 OF EVERY MODEL
DEMO-SALE
WORLD OF PLEASURE
PEARSON

Send A Message to OTTAWA...

In Victoria VOTE NDP with
FLEMMING HANSEN
Inserted by Victoria NDP, 386-8497

the weather

An early winter storm brought B.C. one of its worst ever September days on Wednesday. The southern interior was the only section of the province that did not have record low maximum temperatures for September 20. Vancouver airport with a high of 52 tied the record for the entire month of September and several stations were near monthly records.

The south coast was hardest hit by the storm as most locations had an inch or more of gale-driven rain to go with the cold temperatures. However, the northern interior was not to be outdone. Snow was wide spread in the Peace River area and a mixture of rain and snow fell as far south as Smithers and Mackenzie.

The disturbance responsible for the rain is now weakening as it moves through the interior. However, there are numerous showers in its wake and temperatures will remain cool today and Friday.

DOMINION PUBLIC WEATHER OFFICE
5 A.M. FORECASTS
Valid Until Midnight Friday

Greater Victoria: Gale warning for Juan de Fuca Strait reduced to small craft warning. Today, cloudy with showers. Gusty westerly winds this morning. Highs today in the mid fifties. Lows tonight around 45. Friday, mainly cloudy with widely scattered showers and afternoon sunny periods. Highs 55 to 60.

Lower Mainland, East Vancouver Island: Gale warning for Georgia Strait reduced to small craft warning. Today and Friday, cloudy with showers. A few breaks tomorrow afternoon. Gusty southerly winds in exposed areas today. Highs both days in the mid fifties. Overnight lows in the mid forties.

North and West Vancouver Island: Today and Friday, cloudy with showers — heavy at times today and tonight. Highs both days in the mid fifties. Lows tonight in the mid forties.

TEMPERATURES
Yesterday

	Max.	Min.	Prep.
Victoria	55	47	.18
Normal	64	50	—
ONE YEAR AGO			
Victoria	71	58	—
Across the Continent			
St. John's	50	30	trace
Halifax	62	38	—
St. John	60	36	—
Montreal	63	47	—
Ottawa	64	44	—
Toronto	65	43	—
North Bay	69	49	—
Churchill	34	32	.30
The Pas	49	31	.02
Thunder Bay	67	40	—
Kenora	73	35	trace
Winnipeg	74	36	—
Brandon	62	31	—
Regina	50	24	.01
Saskatoon	46	25	.08
Swift Current	43	16	—
Medicine Hat	46	29	.03
Lethbridge	49	31	—
Calgary	45	28	—
Edmonton	46	26	.02
Penticton	62	52	.05
Cranbrook	56	42	.11
Castlegar	61	45	.47
Vancouver	52	50	1.47
P. Rupert	52	37	.24
P. George	50	39	.20
Nanaimo	54	44	1.11
Kamloops	60	50	trace
Revelstoke	57	44	.26
Peace River	41	28	—
Whitehorse	37	30	—
Fort St. John	37	29	.05

U.S. Weather: Anchorage 54, 40; Detroit 73, 50; Chicago 85, 59; New York 63, 60; Seattle 57, 51; Spokane 59, 49; Portland 65, 57; San Francisco 59, 55; Los Angeles 77, 65.

World Temperatures: Rome 55, 73; Paris 50, 64; London 48, 66; Berlin 37, 59; Amsterdam 37, 61; Brussels 43, 64; Madrid 55, 64; Moscow 37, 50; Stockholm 46, 59; Tokyo 63, 80.

CITY'S WEATHER RECORD

Sunshine, Sepember	147.9 hrs.
Last September	142.9 hrs.
Normal (30 years)	143.8 hrs.
Sunshine, 1972	1823.9 hrs.
Last Year	1766.0 hrs.
Normal (30 years)	1854.5 hrs.
Precipitation, September	.76 ins.
Last September	1.16 ins.
Normal (30 years)	.79 ins.
Precipitation, 1972	19.84 ins.
Last Year	14.41 ins.
Normal (30 years)	15.09 ins.

Sunrise, Sunset Friday
(Pacific Daylight Time)
Sunrise 7:01. Sunset 19:12

TIDES AT VICTORIA HARBOUR

	Time	Ht.	Time	Ht.	Time	Ht.	Time	Ht.
	H.M.	Ft.	H.M.	Ft.	H.M.	Ft.	H.M.	Ft.
22	01.30	7.5	08.05	3.7	14.35	7.9	20.35	4.2
23	02.30	7.5	08.35	4.3	14.45	8.2	21.15	3.2
24	03.45	7.4	09.20	5.1	15.10	8.4	22.05	2.3
25	04.35	7.3	09.50	5.9	15.45	8.5	22.55	1.6
26	06.05	7.1	10.40	6.7	16.15	9.0	23.45	1.3
27	09.30	7.5	11.20	7.3	16.50	8.9		

TIDES AT FULFORD HARBOUR

	Time	Ht.	Time	Ht.	Time	Ht.	Time	Ht.
	H.M.	Ft.	H.M.	Ft.	H.M.	Ft.	H.M.	Ft.
22	03.35	9.5	09.45	4.4	16.30	10.3	22.20	5.0
23	04.50	9.7	10.25	5.2	16.35	10.5	23.00	3.8
24	05.40	10.0	11.05	6.2	16.55	10.7	23.40	2.8
25	06.50	10.2	11.50	7.1	17.20	10.8		
26	00.25	2.0	08.10	10.4	12.40	8.0	17.50	10.8
27	01.15	1.6	09.10	10.6	13.40	8.6	18.40	10.6

● IT PAYS TO SHOP AT MAIS ●

SEE IT IN COLOR
HOCKEY! CANADA vs. RUSSIA
Sept. 22 - 24 - 26 - 28
RENT TO OWN A NEW COLOR TV
For As Little As $16 PER MONTH
★ ZENITH
★ FLEETWOOD
★ PHILCO
★ PANASONIC
★ HITACHI
CALL NOW
385-2435
(24-Hour Service)

LET OUR LOW OVERHEAD PUT YOU AHEAD
Glamourize your HOME with BEAUTIFUL NEW FURNITURE at PRICES that are the LOWEST
Mais
FURNITURE and APPLIANCES
1821 COOK ST. 385-2435
OPEN FRIDAY NIGHTS 'TIL 9 P.M.

39" BOX SPRING AND QUILTED MATTRESSES
with headboard, brackets and legs.
$69.95

KING OF 3-ROOM GROUPS
Our 3-Room Group Starts At Only
$499.95 Terms

(Not exactly as illustrated)

"We Do Sell for Less" That's not only a promise, but our guarantee!
● NO MONEY DOWN ● LOTS OF FREE PARKING
● WE DO SELL FOR LESS ●
● WE DO SELL FOR LESS ●
● IT PAYS TO SHOP AT MAIS ●

'TOO MANY PROBES'

David Bartleman, Tsartlip band chief, said today he was in full agreement with criticisms levelled against new provincial minister without portfolio Frank Calder Wednesday by Philip Paul, an executive member of the Union of B.C. Chiefs.

Paul criticized Premier Dave Barrett for assigning Calder to study Indian problems, because "Indian people have had enough one-man royal commission appointments."

Bartleman said he agreed that Calder was "not too popular among B.C. Indians."

His unpopularity is based on three reasons, according to Paul.

First, his opposition to the B.C. Land Claims paper presented to the Prime Minister on July 7, 1972. The paper had the full support of other B.C. Indians, Paul says, and is fundamental to the future of Indian-white relations.

Calder also supported the federal government's White Paper on Indian policy in 1969, which was, according to Paul, the "ultimate in paternalism."

The third reason for his unpopularity, the chief continued, was his condemnation of labor unions and their treatment of Indians.

This condemnation, made during the 1969 sitting of the legislature, was detrimental to all Indians looking for work and a "terrific embarrassment" to all Indians, Paul said.

The chief added he was unhappy with the whole idea of commissions:

"The Indian people could tell the government quickly enough where the problems are and how we could get access to provincial programs."

Major Energy Crisis Coming—Expert

Within the next decade Canada will face a major energy crisis and B.C. will be intimately involved, Dr. Derrick Sewell told about 40 "energy" students at University of Victoria Wednesday.

The crisis, he suggested, is rooted in a desire for a higher level of material well-being and the B.C. government must make it possible for the public to realize the alternatives for producing the necessary energy.

One of the leading authorities on energy and water resource management, Sewell called for the provincial government to establish an independent advisory energy board to initiate widespread discussions of thermal, nuclear and hydro power options.

"B.C. had better take a long, hard look at its energy resources and what it ought to do with it."

A viable board would consist of a wide spectrum of the population — "informed people, not just interested citizens" — to review without restraint the cost of the alternatives.

The first lecture in a 12-part series of guest lecturers offered by the university's department of continuing education dealt mainly with statistics proving the energy crisis Canada's number one economic problem.

The U.S. will be scraping the "bottom of the energy barrel" by the end of the century if demand for the natural resource continues to magnify in its present pattern, he said, and then the Americans will be looking to other countries for more imports.

"Until now Canadians have welcomed the situation which provided employment and helped Canadians consume energy resources at a lower cost.

"But there is a mounting fear about the expanding amount of exports from Canada, especially natural gas."

Participation in co-operative ventures with the U.S. should be discouraged and every proposal to export energy examined.

Sewell said a change in the bargaining strengths of the two countries is imminent and Canada's resources should be protected.

Canada, even with its vast amount of untapped resources, will find it most difficult to supply the energy needed for its own consumption.

The demand for increase in power in B.C., he added, will increase 8 per cent a year and by four or five-fold by the end of the century.

"To satisfy needs, several long-distance pipelines, refineries and major power stations will have to be constructed. By 1985 another Peace River station will be required every two years.

"It has come to the point when society has to decide where the capital goes — to fulfill social needs or energy needs."

MOOD MUSIC for a pretty girl and a pair of rhinos is provided by the Cotswold Wildlife Park in Burford, England. Soft, classical tunes substitute for the raucous sounds of the jungle. Tending the record player is 18-year-old Jane Heyworth.

Stolen Truck With Acid Recovered a Mile Away

Police recovered a stolen truck containing a hazardous acid mixture Wednesday evening, apparently undamaged and only about a mile from where it belonged.

The vehicle, a 1958 Chevrolet three-ton with sulphuric acid-oil sludge mixture in the box, was taken between midnight Monday and 6 a.m. Tuesday from Star Oil Refinery Co., 1651 Island Highway.

Police said the thief went to the trouble of pushing another truck out of the way in order to drive the dump truck away.

It was located by Thomas Donaldson, 297 Beaumont, View Royal, who saw it parked in front of his home.

Police had warned the acid mixture could cause burns if handled.

Mining Extended

SAIGON (AP) — The U.S. command disclosed today that American planes have placed mines in the rivers and canals of the northern sector of South Vietnam to slow the flow of war materials to North Vietnamese army units.

Spokesmen said that to their recollection it is the first reported time waterways inside South Vietnam have been mined.

They said the mines were placed in some rivers and canals in northern Military Region One which is Quang Tri province, South Vietnam's northernmost sector that borders the demilitarized zone to the North, Laos to the West and the South China Sea to the East. Although the South Vietnamese recaptured Quang Tri City Saturday, the North Vietnamese still control roughly a 20-mile stretch of Quang Tri province northward to the DMZ.

$37,500 AWARD FOR LAND

An arbitration board has awarded a price of $37,500 for 2.73 acres taken in 1970 by the highways department from two development companies on the Saanich Peninsula.

The companies, Bay Meadows Estate Ltd. and Sherwood Oaks Estates Ltd., had claimed $78,682. Final offer by the highways department to the arbitration board was $15,000, the Times learned.

The two companies held a 39-acre property between Bazan Bay Road and McTavish Road.

WASHINGTON BID TO SUE FORD

WASHINGTON (WP) — The Environmental Protection Agency asked the Justice Department Wednesday to act on the case of Ford Motor Co. supervisors who doctored pollution tests on 1973 vehicles to assure they would meet federal emission standards.

In the first such action against any company since the EPA was created in 1970, administrator William Ruckelshaus turned over evidence that "responsible employees at the operating level of the corporate heirarchy" had "directed and condoned" unauthorized, unreported maintenance that they knew to be illegal.

Ruckelshaus emphasized that when "top corporate management" learned of the violations it "voluntarily" brought them to the EPA's attention.

But "this commendable action . . . cannot, in our judgment, make lawful the action of Ford employees who were responsible," Ruckelshaus said in a letter to Attorney General Richard Kleindienst.

FALSE TEETH
That Loosen Need Not Embarrass

Don't keep worrying whether your false teeth will come loose at the wrong time. For more security and comfort, sprinkle on FASTEETH Denture Adhesive Powder. Non-acid FASTEETH gives false teeth a longer, firmer, steadier hold. Makes eating easier. No gummy, pasty taste. Dentures that fit are essential to health. See your dentist regularly. Get FASTEETH.

LO-COST AUTOMATIC TRANSMISSIONS
FREE CHECKUP
see **LO-COST**
SEPTEMBER SPECIAL
AUTOMATIC TRANSMISSION RESEAL
Regular reseal 55.00.
Plus band adjustment valued at 14.95.
Total Value 69.95. NOW ONLY $45.00
(PLUS PARTS)
1901 GOVERNMENT AT CHATHAM 388-4248

to cherish forever
FINE RINGS
from Francis Jewellers

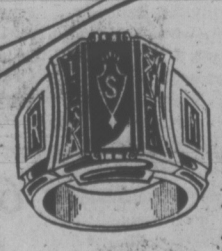

We have a marvelous array of rings that make lovely gifts for every occasion.
Rings are a lovely gift that will be cherished through the years to come.
Check our excellent display and price range.

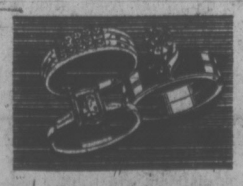

Budget Terms
Open 9:00 to 5:30 Daily
Friday 9:00 to 9:00

Diamond Rings—From	75.00
Engraved Signet Rings—10k gold. From	19.95 — 57.50
Sealing Rings—From	42.50
Lodge Rings—From	25.00
Gent's Stone Ring—From	21.95
Ladies' Stone Ring—From	18.95
Children's Stone Ring—From	9.75

F. W. FRANCIS LTD.
1684 Douglas St. Phone 384-7611
(Kitty Corner from the Bay)
FREE PARKING in Fisgard Civic Parkade

Looking for real carpet value?

Chart your course for Jordans'
INSTALLED BROADLOOM SALE!

SHOP-IN-YOUR HOME:
For the service and advice of a courteous Jordans specialist right in your own home, please phone your nearest Jordans store. He will assist you in choosing the right carpet, colour and texture and give you an estimate—all without obligation.

Three "Fashion Leader Carpets" (TM) made exclusively for Jordans by Burlington. Now — for two weeks only — completely installed at these low, low prices.

One Price Includes:
1. "Fashion Leader" Carpet (TM)
2. Luxurious Rubber Cushion
3. Installation—by Jordan's skilled craftsmen

"CENTURY SCROLL"
Sale Installed with rubber cushion 9.99 Sq. Yd.
As illustrated—gracefully flowing with sculptured pattern—in eight beautiful shades.

"BOLD VENTURE"
Sale Installed with rubber cushion 11.99 Sq. Yd.
Extremely hard-wearing, closely woven, multi-coloured patterns interwoven loop pile. A beautiful array of 12 newest shades.

"ESCAPADE"
Sale Installed with rubber cushion 14.99 Sq. Yd.
Jordans top seller low-level, multi-coloured, shag-tightly twisted heat-set nylon in gorgeous colour selection—17 in all.

When you buy from Jordans
You deal with someone you can trust!
Your assurance of satisfaction is Jordans' 43-year reputation for quality and value, service and integrity.

Jordans

1200 Broad View Street 385-6746
3110 Shelbourne Hillside Shopping Centre 383-9515
Up-Island Residents: Call Collect, to D. Griff, Nanaimo—753-4222

Victoria Times

THURSDAY, SEPTEMBER 21, 1972

BRIAN TOBIN, Editor — STUART UNDERHILL, Publisher — GORDON BELL, Managing Editor

Question Period

It seems unbelievable that a government of such experience in office as that of Mr. Bennett should have left so many unfinished jobs and unanswered questions. Looking back, it now becomes apparent that the Social Credit administration, for its own reasons, was dodging more and more decisions on questions which needed early answers. These standing problems now appear the more obvious as the hope grows that the new government may do something about them. Twenty years in office is long enough to permit a large accumulation of questions — and also to confirm a habit of procrastination.

The four Victoria issues which Mayor Pollen now suggests to Premier Barrett should receive early solutions are among a heritage of such left-overs. Mr. Bennett's government carried out considerable development in the area of the provincial capital, but some items of unfinished business were major matters that were raised numerous times by the city without any satisfaction from the government. Needless to say, the city was given no effective assistance by the local Social Credit members, who became a sort of governmental vacuum.

Mayor Pollen raises the question of the governmental precinct — a concept which wavered in various guises and sizes throughout the Social Credit era. Victoria saw the original grand plan nibbled and constricted, with high-rise buildings going up on land previously intended for government constructions or green areas, and a constant threat of road extensions hanging over Beacon Hill Park. The attitude of Mr. Barrett's government to this concept — so vital to the future of Victoria — will be awaited with interest.

A second item is the stalemated Blanshard Street extension. This program, designed to provide a second major thoroughfare northward from the city centre which would relieve some of the growing congestion on Douglas Street, was carried out by the city to its northern border with the understood encouragement of the provincial government. But at that point the government reversed its stand and refused to go ahead with the rest of the project through Saanich. The result is that the wide highway ends abruptly at the city limits — a throughway to nowhere. What will the new government do about this?

The question of Greater Victoria's sewage is another pressing one. The new Macaulay Point sewer extension was permitted by the Social Credit regime, but all further work was postponed until a three-year study of its effects could be made. The result has been that such impossible situations as the Clover Point outfall, a few feet from shore, have been prolonged despite their obvious inadequacy. What will the new provincial government do, in conjunction with the local governments, about the engineering and the financing of a proper sewage system for the capital region?

Mayor Pollen's fourth item is the question of the Inner Harbor — an essential component of the capital's environment and one which for too long did not receive the attention — from city and province alike — that it should have had. Latterly, provincial funds were allocated through the Capital Improvement District Commission for Inner Harbor development. Will Mr. Barrett continue this policy and perhaps expand it?

Most Victorians could add further items to the list, but these will do for a start. The answers which the NDP government provides will do much to determine the city's future. Premier Barrett, although besieged with many urgent problems at this time, would do well to acknowledge the city's predicament and indicate some hope of answers in the near future.

Bandwagon Blues

The extent of the use of polls and public relations men by the national political parties should be a cause of concern, not simply because the sampling may be inadequate or because public relations men are paid to say nice things about their employers, but because the use of polls and PR techniques tends to turn politics into a fancy selling game. One PR man who is working for the Liberals, Mr. Martin Goldfarb, is reported to have said that you can sell politicians like a can of tomatoes.

Campaign strategies are being geared to what the polls or surveys tell or purport to tell while public relations experts dictate the image — the folksiness, the charm, even the anger — of the leader. The pervasiveness of the U.S. style in our politicking can be guessed at when it is considered that the Conservatives are relying heavily on Mr. Robert Teeter of Detroit, whose firm, Market Opinion Research, is connected with the Republican Party and is managing polls for President Nixon. The Tory campaign has been described in Archie Bunker terms as being directed to "The Silent Majority in Middle Canada."

While recognizing that great parties and mass democracy create situations open to the creation of phoney issues and gestures there should still be room for honesty and concern for grass-roots sentiment minus all the paraphernalia of Madison Avenue and Hollywood.

Dark View

Miss Pat Carney, former Vancouver newspaperwoman and now president of an economic consultant firm in Yellowknife, has advised an Edmonton audience that the development and administration of Canada's northland should be placed in the hands of Finns.

She says that the Finns have turned their country into a tourist attraction during winter months by successfully marketing the notion of a second honeymoon where the nights are long. Miss Carney says: "Any nation which can turn the dark months into a tourist attraction should be able to develop Canada's north . . ."

The trouble is, of course, that the Finns are too busy playing host to international conferences to come here. On second thought, though . . .

". . . testing . . . testing . . . testing . . ."

PAUL WHITELAW

A 'Dialogue' With the Voters

SHERBROOKE, Que. — Prime Minister Trudeau may not have taken time out for a swim in the pool of Le Baron Hotel when he stopped here Friday, but the similarity to the 1968 election campaign was strong nonetheless.

Mr. Trudeau made it clear during two visits to Quebec last week, and swings through Ontario and the Maritimes, that he is picking up his 1972 campaign where he left off four years ago — as the "philosopher" appealing to the loftier aspirations of the voters.

Although the Trudeaumania antics, such as demonstrations of diving proficiency, have been discarded in favor of a more businesslike image, the prime minister still has no intention of dealing with the more mundane issues. Pressing questions about unemployment and the rising cost-of-living were avoided, while Mr. Trudeau pursued a nationalistic line that dealt with bilingualism, multi-culturalism and Canada's integrity.

First Speech

The tone of his campaign was set in his first major speech, at the nominating convention in his Montreal-area riding of Mount Royal, when Mr. Trudeau stated: "This is not a fight against anyone. It is a dialogue with the people.

"The election," continued the prime minister, "is an event during which the people are asked to think of Canada as a whole and on the political party that can best reflect the interests of the whole country."

He picked up the theme the following day in Toronto, when he told a gathering of Ontario Liberal party candidates that other parties "may be running against us, trying to catch up . . . We are not running against them. We are trying to discuss Canada with Canadians."

On Friday, here in Sherbrooke, Mr. Trudeau told a questioner at a joint service club luncheon that he would be happy to answer the question that had been posed about bilingualism and his government's multi-cultural policies.

It was nice, he told his questioner, to deal with such topics and not just unemployment and regional development, with which most questions had dealt.

PIERRE TRUDEAU
. . . set the tone

Mr. Trudeau's campaign strategy appears to have been wisely chosen. He has always been more interested in grand designs than details, and certainly feels more at home with this type of electioneering than the verbal donnybrooks in which Lester Pearson and John Diefenbaker used to engage.

By setting out his broad priorities for Canada in the next few years, the prime minister makes his opponents seem nitpicking and somehow unpatriotic — or at least that's apparently the strategy.

The Liberals apparently feel that the chief stumbling blocks to re-election of a majority government are nagging questions about unemployment, the economy and such controversial programs as the regional incentive grants. By avoiding these issues, the prime minister has put his campaign on the philosophical level where he is the acknowledged master.

Only If Forced

The base: issues will be raised only if Mr. Trudeau is forced into it by Conservative Leader Robert Stanfield or NDP chief David Lewis. They must make their case against the Trudeau government policies so convincingly that the prime minister is forced to take a defensive position.

For the time being, it is left to Liberal cabinet ministers to defend the government's handling of specific questions. Regional Expansion Minister Jean Marchand has been defending his department's incentive grants, while Finance Minister John Turner has been refuting Mr. Lewis' well-publicized accusations about "corporate welfare bums." Urban Affairs Minister Ron Basford has announced an expansion in the National Housing Act mortgage program in an attempt to de-fuse the housing issue.

It is still too early in the election campaign to say what issues could emerge in the coming weeks, but certainly Mr. Trudeau has set the tone of the fight he intends to wage. More precisely, he doesn't intend to fight, but hopes rather to continue the "dialogue" with the voters that he started last week in his riding of Mount Royal.

CHARLES BARTLETT

Plodding an Uphill Route

WATERBURY, Conn.—They have here a brass plaque recounting how John F. Kennedy came to the Waterbury village green at 3 a.m. on November 6, 1960 and addressed 50,000 local citizens who had waited five hours to hear him.

That memorable night deserves a plaque. It was a flamboyant eruption of Democrat enthusiasm, an unrestrained precelebration of the Kennedy victory three days later. It gained for Waterbury the reputation of being a political flashpoint, a place where Democratic candidates can count on having their spirit lifted.

Waterbury did not let down its tradition when George McGovern visited here last Thursday night. He notified state leaders on short notice that he wanted to come while he had Edward Kennedy in tow. He needed an occasion that would signal a turn in the sagging trend of his campaign, a crowd that would furnish the raucous optimism which his campaign has lacked.

Organizational Exertions

He got the lively crowd, thanks to rented buses and organizational exertions. They brought in college students from as far away as Hartford to fill space in the green left by the absence of blue collar Democrats who profess no interest in McGovern. Storekeepers were asked to keep their doors open to hold people downtown but their regular customers were far out-numbered by frothier types who had been imported for the rally.

It was an organizational triumph but scarcely a McGovern triumph. He didn't grab his mod audience by its sideburns or tickle its bare midriffs. He owed some of his crowd and much of its excitement to Kennedy's presence but he didn't rise beyond his set speech and flat, prairie intonations.

He is trying to sound like a mainstream Democrat and he came across, except for the unusually cleancut, clear look of his eyes, as a rather commonplace candidate. He has been regularized by the advice he is getting. He has done everything Lyndon Johnson advised him to do—from dropping all talk of spreading around $1,000 grants to un-

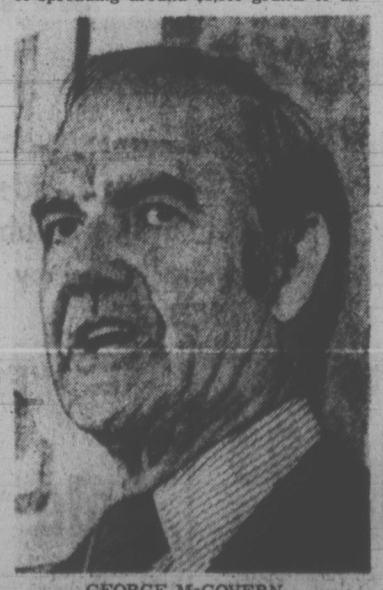

GEORGE McGOVERN
. . . flat intonations

derscoring repeatedly his experience as a bomber pilot. He has stripped his appeal of anything exotic or unusual and what is left has no special ring.

This precaution is a necessary response to the complaint here and everywhere that people don't understand him. He turns them off with the $1,000 plan which made working men protest. "Nobody has ever given me nothing." He disturbs them with a Vietnam plan which suggests he may beg for release of the prisoners and angers them with an amnesty plan that implies tolerance of the rebellious young.

So his only real option is to stick with a handful of non-controversial issues, particularly the Democrats' old reliable, the saga of Republican links with the special interests. By chanting over and over the choruses to which Democrats have responded in the past, he may gradually soothe the abrasions of his candidacy.

No Dent in Disaffected

So far he has made no dent in the disaffected. The absence of blacks is a striking feature of his rallies and their leaders explain they are not moved by him. In town after town, as in Waterbury, the bulk of those who turn out to cheer him are the young, idealistic, often rootless anti-war group. McGovern's gamble is that they will restrain their restlessness while he goes around sounding like a regular.

John Bailey, the wily state leader who is presiding like a wary grandfather over the youthful workers who emerged with McGovern, is bending the party machinery into line with the cause. He wants to keep control of the legislature and his hope is that the defectors "will remember they are Democrats before Nixon completes his campaign."

Waterbury gave McGovern a lift but it did not give him any cause for early assurance that he has found a way to heal the party split. He and the Democrats are still counting on the President.

Publishers — Hall Syndicate

LETTERS FROM OUR READERS

Scrum Here

From today's football may the good Lord deliver us. What vandal was it who took the grand old game of rugby and emasculated it?

To an old rugby player those ridiculous long intervals when the players stand around deciding what their next play shall be is to laugh and laugh. — A. P. Rainey, 577 Transit Road.

Friends in Need

I would like to use your paper to express my thanks to many of your wonderful Vancouver Island citizens who came to the aid of my fishing partner and myself Sunday and Monday, September 3 and 4.

Our desire to fish overrode our good judgment and we became lost in the fog out of Neah Bay, Wash., and ended up first on the beach in a remote area of Vancouver Island where a fine young man whose name I do not know helped us get gasoline. Then, when we set out for Neah Bay again and ran into heavy seas and fog, we lost our engine and were at the mercy of the Strait and floundering badly about 9 p.m. A ship named the Miss Helen from Vancouver, B.C., plucked us out of our craft and fed us coffee and raisin pie to bring us around en route to their fishing port at Port Renfrew. What a wonderful crew of men.

At Port Renfrew, a wonderful couple, Frank and Joyce Elliott, who have cabins for the tourists, put us up for the night, fed us and helped us to find a boat to haul us back to Neah Bay. They too wouldn't take a blessed cent for all their inconvenience in helping us to recover.

To end this letter of thanks, Paul Piatocka of Steveston, B.C., who owns and operates the M.V. Venture I out of Port Renfrew, towed our boat and brought us back to our camp at Neah Bay and would scarcely take enough compensation to cover his fuel, to say nothing of the food and hospitality.

Mr. Editor, I have never found such warm hospitality and good people in many years of living and travelling and I must take my hat off to your wonderful B.C. citizens. God bless you all.—A Grateful Washingtonian, Jim Stevens, 2231 NE 177th, Seattle, Wash.

Ex-Africa

One might get the impression from the letter signed "Ex-Africa" that all East African Asians are entrepreneurs; actually many are professionals and skilled artisans.

There is no more obligation upon India to accept many of these people than other homelands to take back third generation Canadians.

As with Canada's acceptance of other political refugees, it may well turn out that East Africa's loss is Canada's gain.

In signing himself "Ex-Africa" maybe your correspondent's subconscious is showing. The old tag runs "Ex Africa semper aliquid novi" (Out of Africa always something new). Who knows? Certainly some very bright minds will be coming to Canada. — Geoff Mitchell, Sea Bluff Farm, R.R. 1.

With Less Flummery

The Daily Mail (London)

In ancient Greek drama the spectacle of tragedy was supposed to purge the soul of the spectator. It is to be hoped that the tragedy of the Munich Olympics may do something to purge international sport of its chauvinism and rancid politicking. The patriotic flummery of national flags and of national anthems should certainly be scrapped before the Montreal Games in 1976. There is also a good case for excluding from the Olympics all the team sports that mirror the prowess — and weakness — of competing nations. The modern Olympics have become dropsical and ungainly with too many events. They should not only be purged of nationalism, they should also be slimmed down — drastically.

60 YEARS AGO

From the Times of Sept. 21, 1912:

On Tuesday afternoon at 2:30 His Honor the Lieutenant-Governor will open the annual exhibition of the B.C. Agricultural and Industrial Association at the Exhibition grounds, and present indications point to the most elaborate and successful event of its kind ever held in Victoria. The entries of exhibits as received by Secretary Sangster are unusually numerous, particularly in the displays of mercantile establishments and the various districts which have obtained interior space.

VICTORIA TIMES, established 1884, is published every afternoon except Sunday by the Times Publishers, Limited, 2631 Douglas Street, Victoria, B.C. Second class mail registration No. 0625. All undelivered copies and notices of change of address to be sent to the above address. The Canadian Press is exclusively entitled to reprint the local news published herein.

Munich: World's Shame, Arabs' Success

viewpoint

By JIM HOAGLAND

BEIRUT — Viewed in its own horrible terms, the guerrilla assault on Israeli athletes at the Munich Olympics is being described by many Palestinians and other Arabs here as a success.

While much of the rest of the world may see the attack only as a cause for shame for the Palestinian movement, even non-militant Palestinians see it as erasing the humiliation inflicted on the guerrilla organization in recent months.

World Attention

"These boys said they would die for it and they proved it," said one man, who contended that the willingness of five of the eight guerrilas to be killed by West German police rather than surrender and free their Israeli hostages had helped restore the guerrillas' badly damaged credibility.

"Before it was nothing but blah blah from the commandos," he continued. "My 20-year-old son would ask me about them and I would say they are not serious, to forget them. Now I have to say they are serious."

Beyond again attracting world attention to the Palestinian cause, the Munich attack has also complicated what appear to be serious peace efforts in the Middle East and brought Arab countries back into direct military confrontation with Israel.

These would appear to have been major aims of the operation, observers of Middle East affairs say, in view of Israel's firm policy of refusing to give in to demands such as the Munich guerrillas made for the release of Arab prisoners.

The Munich attack had a significantly different impact here than the massacre of 26 persons at Tel Aviv airport by three Japanese gunmen working with the Popular Front for the Liberation of Palestine.

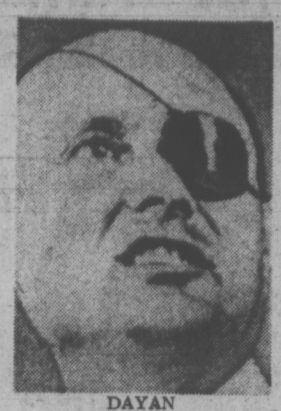

DAYAN
. . . derided Arabs

"The Israelis sneered and said we were not strong enough ourselves to do something like this," said one Palestinian normally categorized by acquaintances as a moderate. "Now they know us better."

While he did not mention it, many Palestinians had also felt humiliated by the idea of recruiting Japanese to carry out an attack on behalf of Arabs. The moderates here condemned the Lod airport attack. But this time, such condemnations have been noticeably withheld, even in private conversations.

Image Changed

"The image of the commandos has been changed in 10 days," a Lebanese journalist said. "Now everybody is Black September — and nobody is."

Black September, the organization that has claimed responsibility for the Munich attack, is a small and completely secret group. Unlike the other Palestinian organizations, it does not seek publicity nor do its leaders discuss their ideologies and aims in public.

A key question now is the extent to which the Munich attack has changed the Israeli perception of the commandos' resolve and abilities.

West German officials have said that they were advised by Israeli officials to attempt to play the commandos in Munich along in hopes that their resolve would eventually weaken and the hostages could be rescued.

This was the pattern of events in the first major confrontation between Black September commandos and the Israelis. On May 9, four Black September operatives held 98 passengers and crewmen hostage aboard a Sabena jetliner for 21 hours at Lod airport, demanding the release of Arab prisoners.

Tricking the guerrillas, Israeli troops disguised as mechanics stormed the airliner and killed two of the Palestinians. The other two, both women, were sentenced to life imprisonment last month.

Palestinians in Beirut said the "Sabena affair," as it came to be called here, was the most humiliating moment for them since the 1967 Arab-Israeli war.

Israeli Defence Minister Moshe Dayan was quoted as having derided the guerrillas as eternal children, under developed and incapable of carrying out their plans. Prime Minister Golda Meir's joyful remarks to the captain of the plane were also widely publicized.

Black September issued a statement after the Sabena effort warning that there would be no mistakes in their next operation, and vowing that the guerrillas would not again allow "humanitarian considerations" to be a factor in their actions.

Even outspoken Arab critics of the commandos have not condemned them for Munich. Pierre Gemayal, leader of Lebanon's ultra conservative Phalangist Party, said shortly after the attack that it stemmed from the despair of "people who have unjustly been stripped of their citizenship, land . . . and homes."

Lebanese Prime Minister Saab Salam, usually an accurate barometer of the political feeling in his small, pro-Western country, complained that while cables of sympathy poured into Israel after the deaths in Munich, "the world did not bat an eyelash" when Israeli reprisal air raids "slew women and children like sheep."

Well-known Palestinian groups seem to some extent to be emulating Black September's clandestine approach.

Palestinian spokesmen normally available for comment here have been unreachable since the Munich attack.

Not Responsible

The Palestine Liberation Organization, the overall coordinating body for the guerrillas, issued a statement last night reiterating that it was not responsible for the activities of Black September. But it called on the world to understand the motives of the commando group.

Usually well informed Arab sources say that they still do not know anything about the eight guerrillas captured or killed in Munich. They assume that the names that have been made public are false ones.

A Beirut weekly newspaper published this week a "Dialogue" with people who were described as supporters of Black September.

The publisher of the paper was visited Wednesday by unidentified guerrillas who disowned the account, and said that any Black September member who gave interviews would be killed immediately, according to local sources.

In Cairo Friday, the Black September organization issued a statement asking newspapers not to attempt to interview "so called members of Black September."

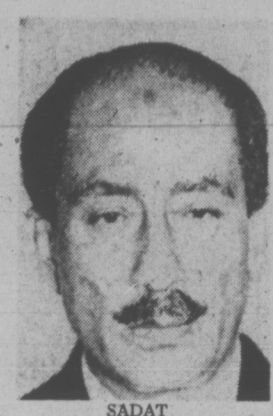

SADAT
. . . embarrassed

The guerrillas' Voice of the Palestine Revolution radio station broadcast on Monday what it said was a testament written by the eight before the Munich attack. Saying that the raid was designed to show the world "the ugly role" played by Zionist occupation "of our country," the testament continued:

"Only by death, and death alone, and by blood, and blood alone, can the homeland be liberated. The world respects only the strong and we cannot be strong by words and information campaigns."

Israeli reprisal raids against Syria and Lebanon and an Israeli cabinet declaration of war on the guerrillas have shifted discussion here from prospects for peace to the likelihood of new large scale fighting.

Responsible Lebanese newspapers have in recent days carried reports from Syria of new Russian pledges of "unlimited support" for Syria in the event of an Israeli attack. This is being interpreted here to mean that the Russians would step up military supplies to Syria.

Egyptian President Anwar Sadat, who expelled Russian military advisers in July, has been deeply embarrassed by the events, Arab analysts here feel. Egypt's row with Bonn over the Munich incident has endangered his policy of seeking western European influence over Israel, and the American veto of the security council resolution on halting military action in the Middle East is seen here as squelching Sadat's hopes for new U.S. peace efforts.

The Washington Post

Palestinian commando at Olympic Village.

Silent World Watches Israel's Harsh Reply

By WILLIAM RASPBERRY

Whether because Jews constitute a major political bloc in the U.S., because Arabs don't own many newspapers here, or for some other less obvious reason, the reaction to the recent international savagery has been amazingly pro-Israel.

Not just the Munich massacre, granted that police action appears to have made a horrible situation a good deal worse, that one clearly has to be laid to the Palestinian terrorists, all of whom, incidentally, are either dead or in custody.

What is surprising is the reaction to Israel's retaliatory air strikes against Lebanon and Syria.

"Retaliatory" is my word, not Israel's, but it seems clear enough that retaliation was the motive. The raids came within three days of the Munich disaster and they were directed against supposed Palestinian guerrilla strongholds.

Incentive Removed

But they were illegal air strikes against sovereign states, and they killed innocent citizens as well as guerrillas, facts that have produced precious little outcry in the western world. It's fair to ask: Why?

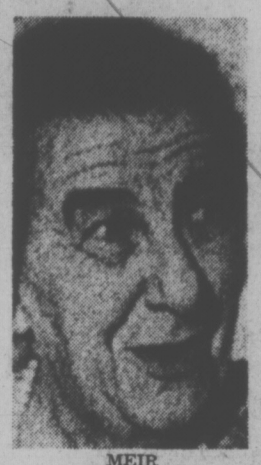

MEIR
. . . bomb Japan?

As outrageous as the Olympic assault was, it was the act of outlaws. And if it was the act of outlaws whose governments share their sense of injustice at the hands of Israel, that still does not make it an act of government.

Israel's reprisals, on the other hand, were clearly an official undertaking. It takes some fairly tortured reasoning to equate the two.

If Algiers-based Black Panthers carried out some terrorist act against British citizens, would Britain be justified in bombing Black Panther headquarters in California? Of course not, and when a Japanese suicide squad killed 26 people at Israel's Lod Airport last May, was there any consideration of relatiatory strikes against Japan? Why, then, are Arab states considered fair game for such reprisals?

A part of the answer, I believe is anti-Arab prejudice. But let me be quick to acknowledge that it is far more complicated than that.

One of the key assumptions Israel makes is that it is within the power of Arab governments to control, or at least drastically limit, the activities of Arab terrorists. That they don't exercise that control, the reasoning goes, makes them at least moral partners in terrorism. It's the same reasoning that was used to justify attacks on North Vietnam while the actual acts of war were being carried out by the Viet Cong.

It was shaky reasoning then, too. And as then, it is the result of frustration.

For the truth is, there is no reasonable answer to the real question confronting Israel: What is a justice-living state to do in the face of terrorist activities directed against its citizens all over the world? Responding by the book—through the United Nations, for instance—isn't likely to do any good.

Israel's answer has been reprisal. Make the Arab governments control their guerrillas by forcing them to pay, with blood, for the damage the guerrillas do. Three eyes for a tooth.

By that last, I mean to say that mere tit-for-tat doesn't work, as was pointed out in a rather remarkable editorial in the Washington Post.

The editorial was addressing the fact that some innocents were killed in the Israeli reprisal raids.

Illegal Strikes

"Apart from being extremely difficult to carry off," the editorial said, "raids which hit only guerrillas would relieve Beirut and Damascus of political incentive to move against resident guerillas on their own."

That's the reasoning of frustration, and it overlooks the fact that Palestinian terrorism is itself the result of frustration and desperation.

What someone might find time to consider, while condemning Arabs and condoning Jews is the faint possibility that the Palestinians hold some legitimate unresolved and largely ignored grievances against Israel.

Dealing with those grievances just might do more to curb terrorism than the next 50 air raids.

The Washington Post

Definitions and Guidelines Needed for MPs Free Mail

By DOUGLAS FISHER

On Monday, Sept. 11, I met a Liberal MP from Quebec. He was sitting in the Commons cafeteria. Normally, he is a natty person. This day he was leaning over a cup of coffee looking spent. His suit was rumpled. He needed a shave.

I asked him what kind of crisis he was in to have produced this unusual dishabille.

"The frank. It ran out today. My wife and I have been madly packaging my newsletter over the weekend to get it into the post office for mailing today."

From there he went on to ruminate aloud about the whole question of newsletters of MPs, their efficacy, their advantages, the question of their fairness vis-a-vis the candidates trying to unseat him who do not have these privileges.

"It's a rather vicious circle. You get into the newsletter game because others are doing it. If seems a vital means of letting your constituents know that you are alive and at their service. You can't measure how effective it may be. Yet, if you don't do it, you know you may be charged during the campaign, with being out of touch."

That same afternoon I walked the corridors of both the West and Centre blocks of Parliament. Literally hundreds of empty cartons could be seen. Indeed, the corridors on each side of the Commons post office were almost choked with them. It didn't take much imagination to see them full and pristine clean with thousands of post offices across the country with bundles of these messages going into postal boxes or out along postal walks to hundreds of thousands of householders.

It is now an enormous operation representing substantial costs to the taxpayers. Is it an extravagance? Is it an undue advantage to the incumbant?

In this last Parliament the particular services inherent in the parliamentary newsletter were formalized. Each MP was allowed four mailings a year to each household in his riding. This will run from about 15,000 to 40,000 a constituency, depending on its population.

All the MP has to do is provide the copy and rough layout of his newsletter. The Commons staff will photocopy it, then use the master to run off, collate, staple where necessary, and then roughly package the newsletters for household mailings. There is no longer any limitation upon the amount of paper an MP may use. That is, his newsletter can run to any length.

This whole ramp really began in the late 1950s. At that time there was only one mimeograph machine in the whole Commons. It was owned by a backbench MP. There were strict limitations on the amount of paper and envelopes an MP could get for nothing. Once a few MPs started the newsletter mailing, the demand accelerated for machines and stationery. At first, the party headquarters tried to supply the services. By 1962 the practice was so widespread that these HQs were breaking under the strain.

The questionnaire came into fashion. These gave a feedback to the MPs and helped him stimulate interest in policy questions. The pressure grew to bring the services to support such MP-to-constituent communications under the Commons roof.

The Ralliement Creditiste took to the newsletter trend with a vengeance. These MPs coupled it with a hurricane of franked mailings of party literature, innumerable copies of Hansard and off-prints from Hansard. There was a challenge and response aspect. Other Quebec MPs joined the practice. In this past session my estimate is that less than a score of the 264 MPs did not use the privilege of the mass newsletter. One "guesstimate" I had from a veteran Commons postal employee was that the scale of mailing by MPs had increased more than tenfold in the last ten years.

Because of the extremely partisan content of many of the newsletters, especially those of the Creditistes, the Commons staff introduced the rule that the newsletters which they handled, must not be "political". This is a pretty wooly guide. What it seems to mean is that the content must emphasize the work of the MP and the positions and attitudes he has taken, rather than be an outright party document.

How can you define this? Recently I saw one draft letter which was rejected. It contained much caustic belittlement of the Prime Minister and the Liberal party. The author quickly excised much of this, leaving however all the references and arguments which showed what a beaver he has been and what wonderfull alternatives he and his party had for the inadequacies of the government. The corrected draft was approved as non-political and away spewed the copies to 20,000 households.

This past year I've collected over 40 samples of these newsletters by MPs. Their quality is various. A few are bright and very informative. Others make one shudder with the banalities of their self-promotion. There's no doubt that they stimulate (particularly the ones with questionnaires) interest and discussion in politics. Some MPs get responses to questionnaires running as high as 20 per cent.

My opinion is that the eve-of-election newsletter gives the sitting MP an unfair advantage. This comes from one who did it himself 15 years ago. Stricter guidelines should be laid down after all-party consultation on both the content of the newsletters and when the break-off date should apply.

It seems unfair to abolish the privilege. It is a means by which the private MP, more and more submerged by the concentration of the media on leaders, makes himself known and opens himself for service to his constituents and a hearing for their views.

McLaren Electric Ltd. invites you to the **Grand Opening** of their new premises in Victoria, to see Vancouver Island's most comprehensive display of residential lighting. In fact, this is one of the finest displays in Western Canada. Our staff of trained lighting consultants are looking forward to meeting you.

IN VICTORIA ONLY, at the new relocated Showrooms at 3400 Douglas Street on Friday, 22nd September, 8 a.m. to 9 p.m. and Saturday, 23rd September, 8 a.m. to 5 p.m. you will be able to **see and taste roast beef at its finest** cooked on the spit, under the controlled radiant heat of a Moffat "Gourmet" range and also on the Jenn-Air Savoury Grill with the revolutionary Surface Venting.

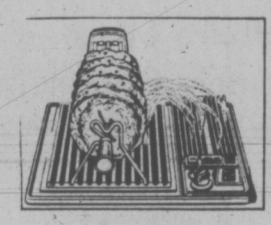

CELEBRATION SALE...

ALL McLAREN Showrooms are featuring for these two days, large selections of **SALE PRICED ITEMS** in honour of this Grand Opening. These sale priced items are in limited supply.

5-light wrought iron dining room fixture.
Model S. 5342
Reg. $31.00 ea. **$17.95** NET

2-light fluorescent with wrap around prismatic lens.
F40 Coolwhite bulbs included.
Model C.E.B. GR 240
Reg. $19.95 ea. **$15.99** NET

10" Swedish Ball, available in brass, copper or chrome. **$3.95** NET

4x60 watt bathroom wall light. Model S. 200
Reg. $10.80 ea. **$6.50** NET

Bathroom double swag fixture. Model S. 1861/2
Reg. $42.85 ea. **$25.50** NET

CELEBRATION SPECIALS
Friday and Saturday Only
plus
OUR EVERYDAY RED and GREEN TAG SPECIALS

Living Room Swag lamp. Model LUM 103
Reg. $19.98 ea. **$11.95** NET

Single pendant hall fixture. Model S. 1X
Reg. $15.60 ea. **$9.99** NET

Crystal hallway ceiling mounted fixture.
Model SCH 1235
Reg. $15.30 ea. **$9.95** NET

McLAREN ELECTRIC .... LTD.

"Leaders in Lighting"

2131 BURRARD STREET, VANCOUVER 9, B.C., PHONE 731-4601
3400 DOUGLAS STREET, VICTORIA, B.C., PHONE 386-1461
204 BLUE MOUNTAIN ST., COQUITLAM, B.C., PHONE 526-2461
5825 - 136th STREET, SURREY, B.C., PHONE 596-1501

WOODWARD'S GREAT

Another great day to save on extra special items for the home

Quality Open Stock Woodsonia Tri Ply Stainless Steel Cookware

It's our best selling stainless steel cookware at very special money-saving prices. Canadian made for dependability. Features cool bakelite handles and matching knobs.

40-oz. Saucepan	SALE PRICE	4.99
52-oz. Saucepan	SALE PRICE	5.99
78-oz. Saucepan	SALE PRICE	6.99
90-oz. Saucepan	SALE PRICE	7.99
78-oz. Double Boiler	SALE PRICE	9.99
144-oz. Dutch Oven	SALE PRICE	8.99
10" Covered Fry Pan	SALE PRICE	7.99

BISSELL "Gemini" Sweeper

As Advertised on TV

You've seen this remarkable sweeper, now you can appreciate it in your own home. It not only sweeps carpets but, also sweeps tiles, wood and cement floors. Double brush action picks up lint, hairs and crumbs.

SALE PRICE

15.88

Woodward's Housewares

PHONE! WRITE! SHOP IN PERSON!

Rate high-on-performance with these efficient models

Admiral 26" Color TV

Admiral's hybrid color chassis incorporates numerous solid state devices: Black Matrix Picture Tube; Slide-out tilt-up chassis for easy servicing; Tint-a-matic for preset tint control; push-pull on-off switch; 4" front mounted speaker; handsome contemporary lowboy cabinet in walnut grain finish. 3-year warranty on picture tube.

SALE PRICE

588.00

Use your Woodward's Charge Card to buy your needs now!

If you don't already have an account, visit or phone any Woodward's Credit Office and arrange a plan to suit you.

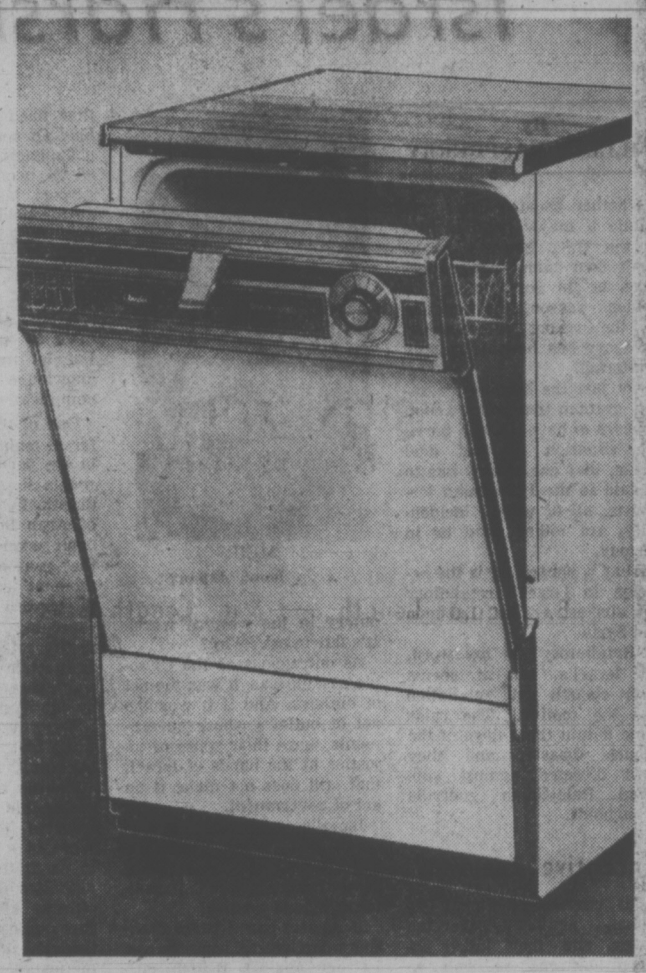

INGLIS Front Loading Portable

Clean up at this price . . . has 2-speed washing and rinsing action. Full-time self-cleaning filter. Sanitizer hi temp rinse. Dual detergent dispenser. Two large size revolving spray arms for a fantastic cleaning job. 3 automatic cycles. 3 pushbutton controls. Double wall construction. Porcelain enamelled tub. Anti-tip access panel. Easy-rolling casters. Silverware basket. Full extension racks. Full width pull bar.

SALE PRICE

338.00

PHILIPS Stereo Console Combination

Styled in the Spanish tradition. Full lift lid. FM/AM radio with FM stereo indicator. Fully automatic 4-speed record changer. Input and output Jacks for taping and play back. Two full range 8" dual cone speakers for sheer enjoyment of sound. 36" W. x 24" H. x 17" D. Walnut grain finish.

SALE PRICE

218.00

Colorful interiors start from the floor up in SHAG

Warm Welcome Dense Shag Twist Broadloom

A luxurious dense twist shag where pile is a mixture of lustre and matte finished yarn with a real springy bounce to it. Crushing is no longer a problem. Easy to maintain so that a long carefree carpet life is assured for the busy and active family. Double jute backing for extra stability. Shades of Spanish red, Mandarin orange, avocado, citrus green, blue green, Persian purple, fudge, golden gate, golden fleece, sandstone. Approx. 12' wide.

SALE PRICE, Sq. Yd.

9.99

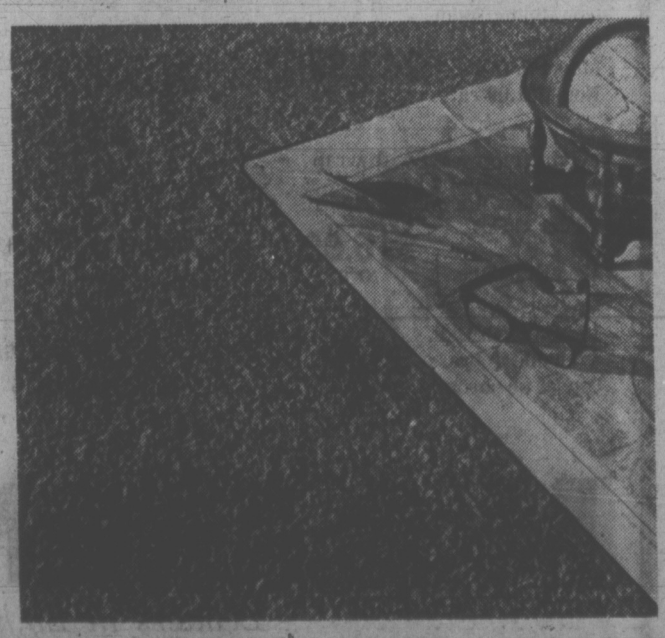

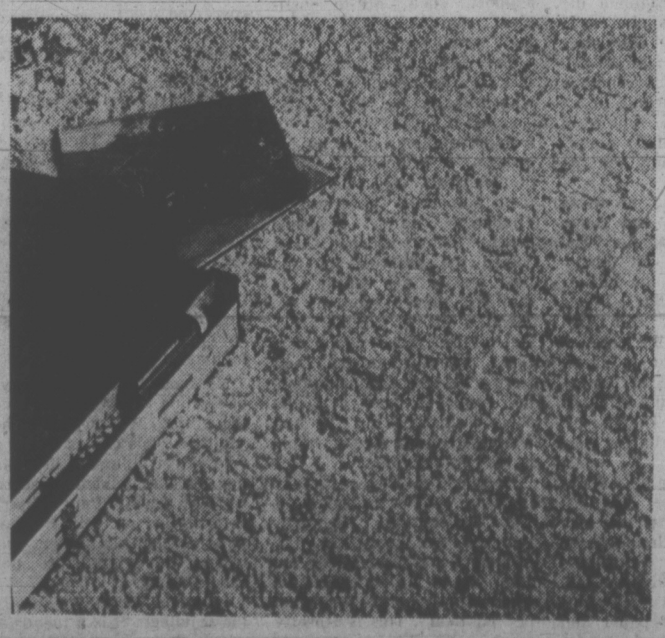

Woodward's Wildwood Lustrous Nylon Shag Broadloom

A medium weight shag that features new lustrous nylon yarn; the thick pile gives long hard wear; although inexpensive, may be used in heavy traffic areas; double jute backing for extra stability; crushing is no longer a problem; beautiful gleaming shades of agate, sunset, blue green, winter ice, avocado, morning glory, lemon yellow, chestnut, citrus gold, butterscotch. Approx. 12' wide.

SALE PRICE, Sq. Yd.

7.99

Woodward's Floor Coverings, Second Floor

Woodward's Mayfair Phone 386-3322; Cobble Hill, Duncan, Ganges, Gulf Islands, Jordan River, Port Renfrew, Zenith 6544 (Toll Free).
Store hours: 9:30 a.m. to 6 p.m. Evening shopping Thursdays and Fridays 'til 9 p.m. Open Mondays.

FALL AND WINTER SALE

Hurry in for fashion savings, sale ends Saturday!

Buy warm winter coats for girls from 4-14

A. Girls' Borg Lined Midi Length Coat

The extra length of this midi will keep her extra warm this winter. Cosy Borg shearling lining, hooded toggle closing. oTan, purple, rust or navy. Sizes 7 to 14.

SALE PRICE **20.99**

B. Regular Length and Midi Length Coats

Choose regular or midi length, just one low price! Regular length in purple, brown, or charcoal melton, fur trim on hood and hem. Midi in brown or burgundy tweed, fur trimmed. Sizes 7 to 14.

SALE PRICE ..... Each **20.99**

C. Girls' Hooded Duffle Coats

Popular hooded duffle with toggle closing. Choose camel or navy.

Sizes 7-14. Sale Price **21.99** Sizes 4-6X. Sale Price **18.99** Sizes 2-3X. Sale Price **13.99**

Woodward's Girls' Fashions, Main Floor

Chenille housecoats at huge savings

Full Length Housecoat

You'll love the warmth and beauty of this chenille housecoat on winter mornings to come. Double breasted with Peter Pan collar and self belt. See it in gold and peacock, S.M.L.

SALE PRICE **7.99**

Woodward's Lingerie, Main Floor

Pick up savings on mix and matchmates

Multi Color Print Tops in Three Styles

D. Choose from tunic tops with zip front closing, tailored fitted shirts, and tailored shirts with white collar and cuffs. Easy care polyester in a wide range of prints.

SALE PRICE ..... Each **9.88**

Hi Fashion Wide Leg Palazzo Pants

E. Get in fashion swim with palazzo pants in easy care Fortrel. Black, brown, cream, mulberry, purple or navy. Sizes 10 to 20.

SALE PRICE **9.88**

Easy Care Fortrel Pull On Pants

F. Pick up a pair or two of these favourite flares in same wide color choice as palazzo pants above. Sizes 10 to 16.

SALE PRICE **8.88**

Woodward's Sportswear, Main Floor

Special Coats at very Special Savings

Choose now from our best selection of winter coats — Priced to save you money and so good looking. Here are just a few.

A. Shiny Vinyl Pant Coats. Sale Price **24.88**

B. Sherpa Trimmed Tapestry Midi. Sale Price **39.88**

C. Leather Coats. Sale Price **79.88**

Woodward's Mayfair, Phone 386-3322; Cobble Hill, Duncan, Ganges, Gulf Islands, Jordan River, Port Renfrew, Zenith 6544 (Toll Free).
Store hours: 9:30 a.m. to 6 p.m. Evening shopping Thursdays and Fridays 'til 9 p.m. Open Mondays.

TORONTO MARKET TRADING

In addition to Canadian Press stock reports, bond and mutual fund prices, market quotations also are supplied by the following firms or agencies: Investment Dealers' Association of Canada, Richardson Securities, Royal Bank of Canada, Pemberton Securities, A. E. Ames & Co., Annett Mackay Ltd., Bongard Leslie & Co. Ltd., and Vancouver Stock Exchange.

INDUSTRIALS

TORONTO 1:40 P.M. STOCKS
Distributed by CP
Toronto Stock Exchange—Sept. 21

Quotations in cents unless marked $. z—Odd lot. xd—Ex-dividend. xr—Ex-rights. xw—Ex-warrants. Net change is from previous board-lot closing sale.

Stock	Sales	High	Low	1:40 p.m.	Net Ch'ge
A—B					
Abitibi	1865	$9¾	9½	9⅝	+ ⅛
Acklands	1200	$11¼	11	11¼	+ ¼
Acklands p	z20	$22¼	22¼	22¼	
Acres Ltd	170	$16	16	16	+ ¼
Acres A pr	1063	$45½	44½	44½	—1½
Acres wt	340	410	405	405	
A.G.F.M.	700	$5¼	5	5	— ½
Agra Ind	625	$12¾	12⅛	12¼	
Ahed MA	300	$5⅛	5¼	5¼	
Alta Gas A	1335	$59¼	58½	59¼	+ ⅝
Alta G D p	12	$161	161	161	—6½
Alcan	1925	$22¾	20⅝	22⅝	— ⅛
Alcan pr	265	$26	26	26	
Algo Cent	825	$10⅞	10½	10⅞	+ ⅜
Algoma St	1157	$13¾	13¾	13¾	— ⅛
Allarco Dv	750	$6¼	6⅛	6⅛	— ⅛
Alliance B	2780	$7	6½	6⅝	— ⅛
Alumin pr	z30	$19	19	19	
Andres W	300	$26½	26½	26½	
Anglo-cn	300	$4¾	4¾	4¾	
Anglo-c pr	300	$15⅜	15⅜	15⅜	
Ang CT 299	100	$37½	37½	37½	— ¼
Anfhes B p	z5	$75	75	75	
Aquitaine	1916	$25⅛	25⅞	25⅞	— ¼
Argus B pr	450	$36	36	36	
Asbestos	100	$21½	21⅛	21⅛	— ⅛
Ashland C	z20	$12¼	12⅛	12⅛	
Atco Ind	2000	$12¾	12½	12¾	+ ½
Atl Sugar	900	$6	6	6	
Atl Sug A	265	$15¼	15¼	15¼	
Auto Ei	2200	$9	8½	8¾	+ ½
Bad Boy	500	$14⅜	14⅜	14⅜	
Bank Mtl	3213	$20¾	20½	20¾	— ⅛
Bank N S	4692	$36½	35¾	36½	+ ¾
B Cdn Nat	500	$16	16	16	— ¼
Beavr Eng	z25	$7¾	7¾	7¾	
Beaver L	z20	$18	18	18	
Beck B p	20500	$11¾	11⅝	11¾	— ¼
Bell Canad	4878	$42⅜	42¼	42¼	+ ⅛
Bell A pr	462	$50¼	50	50¼	+ ¼
Bell B pr	105	$51¼	51¼	51¼	
Biltmore A	100	440	440	440	
Black P	300	$9	9	9	— ¼
Block Bros	8775	315	315	315	— 5
Bombrdier	200	$7¾	7¾	7¾	+ ¼
Bovis Cor	1560	220	215	220	+ 5
Bow Valy	7550	$38½	37⅜	37¾	+ ½
BP Can	2670	$16¼	16⅛	16⅛	
Bralor Res	1464	215	210	215	
Bramalea	650	495	485	485	
Bramal w	2000	315	315	315	— 5
Bra scan	1027	$21⅜	21¼	21¼	— ⅛
Brdg Tank	1900	$6	5⅜	6	+ ½
Bright	100	$20½	20½	20½	+ ⅛
Brinco	1736	$6	5⅞	6	
Br Am Bnk	425	$14¼	14¼	14¼	— ¼
BC Sugar	2675	$22¼	22	22¼	+ ⅛
BC Phone	605	$57¼	57¼	57¼	
BCPh 4¾ p	35	$62	62	62	+ ¼
BCPh 4⅜ p	70	$56	56	56	— 2
BCPh 1956	z20	$62½	62½	62½	
BCPh 5¾ p	20	$73½	73½	73½	
BCPh 4.84	460	$16⅜	16⅜	16⅜	+ ⅛
BCPh 5.15	z20	$68	68	68	
BCPh 6.80	130	$23	23	23	
BCP 7.04 p	500	$23⅞	23¾	23¾	
Budd Auto	100	$14¼	14¼	14¼	
Budd A w	1100	940	930	930	—15
Burns Fds	821	$16½	16	16	— ¼
C—E					
Cad Dev	2050	$8⅞	8⅞	8⅞	
CAE Ind	1345	$8¾	8½	8¾	+ ⅛
Calgary P	320	$25¾	25¾	25¾	— ¼
Cambridg	100	$9	9	9	
Camoeau	700	$6¾	6⅝	6⅝	+ ⅛
CD Sugar	200	$26½	26¼	26½	+ ¼
Can Malt	100	$29½	29½	29½	+ ⅛
Can Malt p	420	90	90	90	
C Packrs	2000	$22¼	22¼	22¼	
Can Perm	375	$21¾	21¾	21¾	— ⅛
CSL pr	300	$5	5	5	+15
Cdn Brew	850	$7½	7⅜	7½	
C Brew Ap	50	$30¼	30¼	30¼	— ¼
C Brew Bp	100	$37	37	37	
C Cablesy	5400	$19½	19⅜	19⅜	— ⅜
C Cable w	1720	645	630	630	—15
Cdn Can A	105	$8¼	8¼	8¼	+ ¼
CC Man A	850	$18	18	18	— ½
Cdn Food	100	$9¼	9¼	9¼	—¼
C Found pr	350	$9½	9½	9½	— ¼
CGE	200	$30	29	29	—3½
CGE pr	150	$31¼	31¼	31¼	—1⅜
C Goldie	6925	$6⅜	6½	6½	— ⅛
C Hydr	8360	$13¼	13¼	13¼	
C Hydr pr	200	$15¾	15¾	15¾	+ ½
C Imp Bank	1861	$28	27¾	28	+ ⅛
C Ind Gas	2398	$10½	10½	10½	
C Intrurb p	100	$9⅜	9⅜	9⅜	
C Manoir	500	415	415	415	
C Marconi	200	$5	5	5	
CP Inve pr	515	$24⅝	24⅝	24⅝	— ⅛
CP Inve w	1050	285	280	280	— 5
C PLtd	7940	$15¾	15½	15⅝	
CPL A p	100	$10⅜	10⅜	10⅜	— ⅛
C Tire	211	$56	55⅞	55⅞	
Cdn Tire A	63	$33½	33½	33½	— ½
C Utilties	160	$53¼	53¼	53¼	+ ¼
C Util w	120	$21	21	21	+ ½
C Vickers	100	$10⅜	10⅜	10⅜	— ⅛
CWN G 4 pr	300	$11¼	11¼	11¼	— ¼
Canron	1055	$24½	24¼	24⅜	+ ⅛
Capit Div	1850	63	61	61	— 3
Carma D	200	$6¾	6¾	6⅝	— ⅛
Cassidy p	100	$10⅜	10⅜	10⅜	— ⅛
CC Yachts	100	445	445	445	+20
Celanese	28000	345	330	330	—20
Celan 175 p	225	$18⅞	18⅞	18⅞	
CFCN	400	$11¾	11¼	11⅜	
Chrysler	100	$29½	29½	29½	
CHUM B	955	$12⅛	12⅛	12⅛	— ⅛
City Sev T	750	$11¼	11¼	11¼	
Columbia	795	70	68	70	
Columbi p	1600	160	150	160	+10
Cominco	908	$27⅜	27¼	27⅜	— ⅛
C Holiday I	125	$10¾	10¾	10¾	
Combrn	900	360	350	350	+ 5
Computel	200	$9½	9⅛	9⅛	— ⅜
Comtech	100	370	350	350	+ 5
Conn Chm	z50	$8	8	8	
Con Bath	650	$15	14⅞	15	
Con Bath p	510	$18	18	18	
Con Rldg	6000	245	240	240	— 5
Con Textile	400	420	420	420	—10
Con Distrb	3095	$32	31¾	31⅞	+ ⅛
C Gas	12695	$18¼	18⅛	18⅛	
Con Glass	225	$15¼	15¼	15¼	
Consat Ind	2775	275	270	270	— 5
Costain R	200	$8⅞	8¾	8⅞	+ ¼
Crestbrk	200	325	325	325	
Crwn Life	75	$46¼	46¼	46¼	— ⅛
Crow Nest	100	$24½	24½	24½	
Crush Intl	9600	$15¼	15	15	
Cygnus A	1300	$8	8	8	
Cygnus B	1300	$8	8	8	— ⅛
Dawson D	600	$6¾	6¾	6¾	— ⅛
Delta Ben	175	$6⅜	6⅜	6⅜	— ⅛
Dist Seag	2070	$34¼	34¾	34¾	— ¼
Doman I	700	$13½	13⅜	13⅜	— ⅛
Dome Pete	575	$40½	40	40	
D Citrus	100	$11¾	11¾	11¾	— ¼
D Dairies	100	$34	34	34	+ 1
Dofasco	1570	$27⅞	27½	27⅞	+ ¼
Dofasco p	685	$74⅛	74⅛	74⅛	
Dom Glass	200	$16	16	16	+ ⅛
Dom Store	1105	$14¾	14⅝	14⅝	
Domtar	575	$15½	15½	15½	— ⅛
D Textile	170	$29¾	29½	29¾	+ ¾
Douglas L	100	325	325	325	—10
Dover pr	500	$8	8	8	— ⅛
DRG Ltd	900	$9½	9⅛	9½	
Du Pont	450	$31¼	30¾	31¼	+ ¼
Dustbane	200	$6½	6¼	6½	— ⅛
Dylex L A	125	$16⅜	14⅜	16⅜	+ ⅛
E-L Fin	404	$10	9¾	10	+ ¼
E-L Fin w	400	380	380	380	—20
Electro ltd	1255	$17⅜	17¾	17½	
Emco	12000	$5⅜	5⅛	5⅜	— ⅛
Erie D	200	$9	9	9	— ⅛
Erie D A	100	$8	8	8	
Exquisite	z5	445	445	445	
F—J					
Fairview	600	$13	13	13	
Falcon	790	$62	61	61	— ¼
Fed Diver	100	110	110	110	
Fed Grain	2700	$9¼	92	9¼	
Fields S	1200	$17½	17½	17½	— ¼
Finning T	230	$26	25⅞	26	
F City Fin	300	$14⅛	14⅛	14⅛	— ⅛
Fleet Mfg	1150	200	195	195	+ 5
Fleetw'd	200	$17½	17½	17½	
Foodex S	2275	$22¼	22⅛	22¼	
Ford Cnda	185	$97¾	97⅜	97⅜	— ⅜
F Sea A pr	600	$13	12⅝	13	+ ⅛
Fraser	100	$14½	14½	14½	+ ¼
Gen Baker	470	330	325	325	— 5
Gen Distrb	z15	$31⅛	31⅛	31⅛	
GMC	268	$72½	72¼	72¼	
Genstar L	1300	$15¼	13	15¼	+ ¼
Gnstar L w	500	475	475	475	+15
Gesco Dis	300	$5¾	5¾	5¾	
Glendale	100	$11¾	11¾	11¾	
Glengair	1000	190	190	190	
Gleng B p	500	330	330	330	
Goodyer	10	$250	250	250	— 5
Graft G	75	$31	31	31	
Greb I B	250	$9⅝	9⅝	9⅝	
GL Paper	655	$15¾	15¾	15¾	
GL Power	300	$18⅞	18⅞	18⅞	
GN Capital	500	$8⅝	8⅝	8⅝	
Gt W Life	220	$71	71	71	
Gt West S	3100	$6⅞	6¾	6¾	— ¼
Grey G	400	360	360	360	
Greyhnd	250	$20⅞	20⅞	20⅞	
GSW Cl A	200	$18	18	18	
GSW Cl B	5700	$18	18	18	
Guar Trst	314	$15	14⅞	14⅞	— ⅛
Gulf Can	2881	$35⅜	35	35⅛	+ ⅛
Halifax D	500	205	200	205	+ 5
H Group	1625	$16½	16¼	16¼	
Hardee	100	105	105	105	
Hardee pr	30	$118	118	118	
Hard Crp A	1250	$23¼	23⅛	23¼	
Harlequin	650	$10	10	10	
Harris J S	700	320	310	310	—10
Harveys F	400	110	110	110	
HWood A	100	170	170	170	+20
Hawker S	55	375	375	375	+ 5
Hawker pr	100	$64	64	64	
Heys Dna	565	$25¼	25¼	25¼	— ⅛
Home A	200	$36⅜	36⅜	36⅜	
Horne Pit	300	300	300	300	—10
H Bramor	3900	$8⅝	8⅝	8½	+ ⅛
Hoden DH	100	$7¼	7¼	7¼	— ⅛
H Bay Co	1000	$17⅞	17⅜	17¾	
HB Oil Gas	4325	$45½	44⅞	44⅞	— ⅛
HB Oil G pr	479	$53¾	53½	53½	— ¼
Huron Eri	254	$32¼	32	32¼	+ ¼
Husky Oil	2450	$15¾	15⅜	15¾	
Husky A pr	100	$42⅞	42⅞	42⅞	+ ¾
Husky D w	220	445	445	445	
Husky E w	400	585	585	585	— 5
IAC	1400	$21	20⅞	20⅞	— ⅛
IAC 5¼ p	400	$20½	20½	20½	— ¼
IAC w	400	940	930	930	
Imasco	840	$26⅞	26¾	26¾	— ⅛
Imp Gen	700	$5⅛	5⅛	5⅛	— ¼
Imp Gen w	800	110	110	110	
Imp Life	310	$11⅜	115	118	+ 3
Imp O	17156	$41	40½	40½	— ⅛
Ind Adhes	100	$18	18	18	— ¼
Inglis	100	$19½	19½	19½	— 1
Inland Gas	520	$14	13⅞	13⅞	— ⅛
Inter-City	550	$10	10	10	
Inter C A w	700	575	575	575	— 5
Inter C B w	200	610	610	610	
Intrmetco	3100	285	265	285	+20
IBM	z26	$390	386	386¼	
Inco	5962	$33⅞	33⅝	33¾	+ ⅛
Int Util	1516	$41¼	40¾	40¾	— ¼
Interpool	550	$15½	15⅜	15⅜	— ¼
Int Div	1000	345	345	345	+ 5
Intpr Pipe	1990	$27⅞	27¾	27¾	+ ⅛
Int Pipe w	1200	$12	12	12	
Ipsco	1342	$13	12⅝	12⅝	— ⅛
Ipsco p	z20	$37½	37½	37½	
Inv Group	100	$9½	9½	9½	
Inv Grp A	3750	$9¾	9¾	9¾	
Inv Grp 5 p	z100	$22½	22¼	22½	
Irwin Toy	1504	$12½	12⅜	12⅜	— ⅛
ITL Ind	2250	290	275	280	— 5
ITL Ind pr	110	$13	13	13	
Ivaco Ind	150	$20¾	20¾	20¾	— ⅛
IWC Ind	200	330	325	330	+10
K—N					
Kaiser Re	600	235	225	235	+15
Kaps Tran	1200	$10½	10⅜	10⅜	
Keeprite B	300	$13¾	13¾	13¾	— ¼
Kelvinatr	1051	$15½	15¼	15½	+ ⅛
Koffler	500	$18	18	18	+ ¼
Koffler w	500	815	815	815	+35
Labatt	750	$27⅞	27½	27½	— ½
Labatt pr	810	$27⅞	27⅝	27⅞	
Laidlaw M	2025	$12⅜	12½	12⅜	+ ⅛
Laliaw A p	150	$37½	37½	37½	—4½
LOnt Cem	300	310	310	310	
Laura Sec	153	$13	13	13	
Lau Fin	325	$13¾	13¼	13¼	
Leigh Inst	3975	$7⅝	7⅜	7⅝	— ⅛
Levy A pr	125	$6⅝	6⅜	6⅜	— ⅛
Lincoln Tr	245	$16	16	16	— ⅜
Living w	230	875	875	875	
Lob Co A	1072	$6½	6⅜	6⅜	
Lob Co B	2020	$6⅜	6⅜	6⅜	— ⅛
Lob Co pr	z20	$30	30	30	
Lob G A pr	280	$20	20	20	+
Lob Inc	150	$5¾	5¾	5¾	— ¼
Maclarn A	700	$19¼	18⅞	19¼	+ ¼
Mclan H A	500	$16¾	16¾	16¾	— ⅛
MB Ltd	3502	$25	24½	24½	— ½
Magna El	100	$8	8	8	
Magnason	500	$15½	15½	15½	— ⅛
Maislin	2105	$13¾	13⅜	13⅜	— ⅛
Marlboro	1210	$8⅜	8½	8½	— ⅛
Markel F	750	$11⅞	11⅞	11⅞	+ ⅛
Mass-Fer	3430	$16⅞	16¾	16⅞	+ ⅛
McGraw H	200	$8⅛	8¼	8½	
McLaghin	125	$15	15	15	
Meichers	100	$7¾	7¾	7¾	+ ¼
Melton R E	500	275	275	275	
Mercantil	4145	$25	23¾	24⅝	+1⅛
Met Stores	350	$21½	21½	21½	
Met Stors p	z50	$18¾	18¼	18¾	
Met Trust	200	$21¾	21¾	21¾	— ¼
MICC	925	$24¼	24	24	— ⅛
Microsyst	520	$7¾	7¾	7¾	+ ⅛
Microsys w	1000	295	295	295	— 5
Mitt Brick	621	$5⅛	5⅛	5⅛	— ⅜
Molson A	3485	$29	28⅛	28¼	— ⅞
Molson B	125	$28¾	28¾	28¾	
Monenco	100	$7¼	7¼	7¼	
Mnt Trst	2000	$21¼	20¾	21	— ½
Moore	990	$46½	46⅛	46½	+ ¼
MTS Inter	500	90	90	90	
Murphy	1425	$19⅞	19⅜	19⅞	+ ⅜
Murritt P	3000	$5¼	475	5¼	+60
NaChrs I	z50	$6½	6½	6½	
Nat Groc p	1000	$23¾	23¾	23¾	— ¾
N Nuring H	z50	240	240	240	
Nat Sea A	200	$7¾	7¾	7¾	
Nat Trust	435	$42⅞	42	42⅞	+ ⅞
Neonex	3100	465	455	455	— 5
NB Tel	711	$14¾	14½	14½	— ¼
N Provid D	3000	39	36	37	+ 1
Nfld LP	z125	$14	13⅜	13⅜	
Nia Wire	130	$17	17	17	— ¾
Noranda	1669	$40	39¾	40	+ ¼
Nordair L	1380	$6⅞	6¾	6⅞	+ ⅛
Nor Ctl G	2700	$12¼	12⅛	12⅛	— ⅛
Nor Ctl B p	100	$24¼	24⅝	24⅝	+ ⅛
Nor Cr 150 p	1100	$25⅛	25⅛	25⅛	+ ⅛
Nor Ctl w	800	515	515	515	
Nowsco W	500	$10½	10½	10½	
NuWest D	100	$10	10	10	
O—S					
Occdntl Pt	150	$14½	14½	14½	
Oceanus I	345	160	155	155	—10
Oil Patch	1100	285	275	280	—10
Okanagan	100	$11¾	11¾	11¾	
Ontario Tr	2200	$8⅜	8½	8⅜	
Orlando R	500	$10	10	10	
OSF Ind	600	$10	10	10	
Oshawa A	4204	$13	12½	12¾	— ¼
Oshawa w	2500	140	130	140	+10
Pac Pete	200	$44¼	44	44¼	+ ¼
Pac West A	100	$22½	22½	22½	— ¼
Pancana I	500	325	320	325	+ 5
Peel Elder	815	$18⅜	18½	18½	— ⅛
Pembin A	7120	$6¾	6¼	6¼	— ¼
Pembin B	z80	$6	6	6	
Pemb D p	z8	$25½	25½	25½	
P Dept S	1900	$14¾	14½	14½	— ⅛
Petrofina	181	$25⅜	25⅜	25⅜	— ⅛
Phillips Cb	z50	$11	11	11	
Pitts C	400	$10¾	10¾	10¾	
Pow Cp	15430	$13½	12¾	13¼	+ ⅜
Pow Crp pr	50	$31½	31½	31½	
Pow C $ pr	1800	$13¾	13½	13¾	+ ¼
Pre Cable	z50	$20	20	20	
Price Com	725	$10¼	10⅛	10⅛	— ⅛
Provigo	300	$8¾	8¾	8¾	+ ⅛
Que Tel	200	$17	17	17	
Quinte A	400	175	175	175	—15
Realty C w	600	335	335	335	
Reed Ostr	400	$11⅛	11⅛	11⅛	
Reichhold	600	$21	21	21	
Reitman	200	$14¾	14¾	14¾	— ⅛
Reitman A	200	$12½	12½	12½	— ¼
Rileys D	500	185	185	185	+10
R Little	125	$7½	7½	7½	+ ⅛
Ronald Fd	300	$20⅜	20⅜	20⅜	
Rothman	310	$21½	21⅜	21½	
Rothmn w	610	655	655	655	
Rothmn A p	150	$90	90	90	— ¾
Rothm 2p	250	$23⅞	23¾	23⅞	+ ⅛
Royal Bnk	2782	$35	34⅝	35	+ ⅜
Royal Trst	850	$40½	40½	40½	
Ryl T M	400	$14½	14½	14½	
Russel A	1650	$21¾	21½	21¾	+ ½
Russl H p	1100	$43	43	43	+ 1
SNL Cem A	100	$44	44	44	+ ½
St Maurice	4200	95	92	92	+ 2
Sandwell	100	385	385	385	
Sayvette	3035	$5⅞	5¾	5¾	— ⅛
Scheield b p	650	$10½	10½	10½	— ¼
Scintrex	200	220	220	220	+ 5
Scot York	100	$16¼	16¼	16¼	+ ¼
Scot Lasal	600	$5	5	5	— ½
Scot Mis pr	100	$9⅜	9⅜	9⅜	
Scot Paper	30	$25¾	25¾	25¾	— ¼
Seaway pr	250	$5¼	5¼	5¼	
Seaway w	225	60	60	60	
Secur Cap	800	170	170	170	
Selkirk A	375	$27½	27⅜	27½	— ½
Shaw Pipe	100	$13½	13½	13½	
Shell Inv p	1128	$47¾	47¼	47¾	+ ⅜
Shell Inv w	1954	$28½	27½	27½	— ½
Shell A	5000	$48¾	47¾	47¾	— ½
Shepherd	200	$6¼	6¼	6¼	— ⅛
Sifton Pro	1200	$6¼	6⅛	6⅛	— ⅛
Silverwd A	225	$14½	14½	14½	
Silverwd B	300	$14	14	14	+ ¼
Simpsons	2860	$27¾	27½	27¾	+ ¼
Skiar M	1000	$7⅜	7¼	7¼	
Skiar W	180	500	500	500	
Skyline H	2600	$6¾	6¼	6¼	— ¼
Slater Stl	1591	$12¼	12	12	
Slat W Can	2300	$12½	12¼	12⅜	— ¼
Slate Walk	400	$6⅛	6⅛	6⅛	+ ⅛
Sonor I A p	100	$5½	5½	5½	+ ⅛
Southam	195	$26	26	26	— ½
Spar Aero	4400	445	435	445	+10
St Brodcst	z50	$16½	16½	16½	
St Paving	1300	$19	19	19	+ ½
Steico	5167	$34⅜	34⅜	34⅜	— ¼
Steeley I	100	$10½	10½	10½	— ½
Steinbg A	75	$27	27	27	
Ster Trust	100	$9	9	9	
Stuart Oil	205	$7⅝	7⅜	7⅜	+ ⅛
T—Z					
Teledyne	300	425	425	425	— 5
Texaco	1210	$54⅜	54	54	— ⅜
Texas Gu I	4550	$17	16¼	16¾	— ¼
Thom Nes	110	$39	39	39	— ½
Toromont	1800	245	245	245	
Tor Dm Bk	2150	$35¼	35	35¼	+ ½
Traders A	1290	$19½	19¼	19½	— ¼
Trader B p	70	$29¼	29¼	29¼	+ ⅜
Trader 65 w	275	450	450	450	
Trader 66 w	700	800	790	800	— 5
Trader 69 w	100	835	835	835	
Transalt	510	375	370	370	— 5
Trnsair w	200	160	160	160	
Tr C Glass	100	$9⅝	9⅝	9⅝	+ ⅛
Tr Can PL	1126	$46¼	46½	46¼	+ ¼
Tr Can A pr	171	$85¼	85¾	85¾	+ ½
Tr Can C pr	585	$56½	56¼	56⅜	— ½
Tr Can P w	2170	$13¼	13	13	—
Transglob	200	120	120	120	+10
Trans Mt	1100	$22⅞	22⅝	22⅝	— ⅛
Trans PPL	21	$12¼	12¼	12¼	
Trimac	245	$13¾	13¾	13¾	— ¼
Trizec Crp	714	$16⅝	16½	16½	
Trizec w	500	50	50	50	+ 2
Tru-Wall	900	335	330	335	+ 5
Turbo R	400	175	175	175	
Un Carbid	420	$18¼	18	18¼	— ¼
Us Gas	1400	$13⅜	13½	13½	+ ⅛
Union Oil	225	$45½	45½	45½	
Un Fn Mgt	100	$5¾	5¾	5¾	
Un Tire	700	495	490	495	— 5
U Sections	200	$7⅞	7⅞	7⅞	+ ⅛
Van Der	1100	$21¼	20⅞	20¾	+ ⅛
Venpo	26000	145	130	140	+ 5
Versatile	100	$5¾	5¾	5¾	— ¼
Versati A	2400	$5⅞	5¾	5⅞	
Vic G Tr	2100	$31¼	31½	31½	
Vilicentre	125	$14½	14½	14½	
Waiax	1600	$11⅛	11	11	
Walk GW	4950	$48¾	48½	48⅛	+ ⅛
Weldwod	1150	$11¾	11½	11¾	— ⅛
Wstburne	z15	$14⅝	14⅝	14⅝	
Wburn wt	150	875	875	875	—25
Wcoast Pt	350	$10¾	10⅝	10⅝	+ ⅛
W Pet A p	540	$33½	32¾	32¾	— ⅝
Westcrst	2945	$28	27⅞	28	+ ⅛
Wcoast w	400	865	860	860	—20
West Ind A	100	225	225	225	+10
W Brdcast	300	$16⅞	16⅞	16⅞	— ⅛
W Cdn Seed	500	$6⅛	6⅛	6⅛	
W Realty	500	$7	7	7	
W Realty w	200	300	300	300	
WSupplS A	250	$15	15	15	
Weston	500	$21¾	21¾	21¾	+ ⅛
Wstn 4½p	z5	$64½	64½	64½	
Wstn 6pr	z20	$82½	82½	82½	
White Pas	z50	$13¾	13¾	13¾	
White p a	215	$22	22	22	+ ⅜
Whonok A	600	$16½	16½	16¼	+ ⅛
Wiley Oil	5150	$18¼	18	18⅛	+ ⅛
Winco S	100	$8½	8½	8½	—

business

Mobile

Mobile Oil Corporation reports record earnings for both the second quarter and the first six months of 1972.

Estimated first-half earnings were $271.8 million, or $2.68 a share, a 5.7 per cent increase over the $257.2 million, or $2.54 a share, earned in the first half of 1971.

Second quarter earnings were estimated at $130.3 million, or $1.29 a share, a 4.6 per cent increase over the $124.7 million, or $1.23 a share, earned in the second quarter of 1971.

Revenues in 1972, including excise taxes, totalled an estimated $5.10 billion for the first half, and $2.57 billion for the second quarter. Comparable 1971 revenues were $4.57 billion and $2.29 billion.

Reprox

Reprox Corporation has announced the purchase of controlling interest of Newsrep Services Ltd. of Montreal, which carries on business as Kassal Reproductions.

President of Reprox Ian Gordon said the Kassal operation will continue as a wholly owned subsidiary of Reprox. The company was acquired primarily on a cash basis, but details of the purchase were not announced.

Investors

The Investors Group reports it has acquired an additional 604,085 shares of the Montreal Trust Co. on the open market.

R. H. Jones, president of the firm, said this brings the Investors holdings to 1,183,585 shares, approximately 47 per cent of the total outstanding shares of Montreal Trust.

He said the transaction was consistent with Investors' long range planning objectives and is a reflection of the group's increasing emphasis in the field of total financial services.

Canadian Equity

Canadian Equity and Development Co. Ltd. reports net earnings for the nine months ended July 31 of $1,215,000, or 25.1 cents a share, compared with $574,000, or 11.9 cents a share for the same period in the preceding year.

The figures reflect for the first time rental income from properties developed in Erin Mills New Town.

QCTV

QCTV Ltd., a cable-television company serving the western half of Edmonton, placed 430,000 shares on the market Wednesday at $6 each.

Presidemt Ed Polanski said the offering to the public formed about 48 per cent of the stock of the company.

QCTV is licensed to serve about 56 per cent of Edmonton's population in about 77,000 households.

Polanski said the proceeds of the stock sale, coupled with a bank loan of about $3 million, will be used to build color television facilities in the city. The color system is expected to be completed before Aug. 1, 1973.

Capital Cable TV, which serves the eastern half of Edmonton, will go into the public market in November, president Jim Shaw said.

Russia Battles Pollution 'No Better Than Canada'

VANCOUVER (CP) — A five-man group of Canadian pollution control experts, recently returned from a tour of pulp mills in the Soviet Union, said Wednesday the Russians haven't made any dynamic strides in controllyng pollution.

F. G. Hurtubise, leader of the mission and director of technology environment department, said the technology used for pollution abatement in the USSR is apparently "essentially the same as that in Canada and the United States."

"There is no technological breakthrough that we have found," Mr. Hurtubise said.

The group went to the Soviet Union in August for a two-week visit, met with Russian experts in pollution control, then toured two pulp mills, one on Lake Baikal in Siberia and the other the Kotlas Pulp and Paper development northeast of Moscow.

Both mills were using "lasical effluent technology," Mr. Hurtubise said, with the Lake Baikal mill especially effective in combatting pollution.

INTRICATE SYSTEM

The Lake Baikal mill has "a very intricate system of pollution abatement," he said, because the government put "very severe constraints" on its effluent quality.

"It appeared from what we saw that there is a considerable push toward pollution control," said Mr. Hurtubise.

Lake Baikal has long been the subject of scientific research into its marine population, and the Soviet Union was concerned that aquatic life not be disturbed, he said.

The mill used biological, mechanical and chemical methods of pollution control, Mr. Hurtubise said, and had succeeded in controlling pollution to an extent unmatched in Canada.

"However, you must remember that we have no pulp mills of the Lake Baikal type in Canada," he said.

"And we do not impose such severe restrictions on pollution abatement on Canadian mills."

The Baikal development is a kraft mill that manufactures dissolving pulp for use in, the manufacture of rayon cord for tires.

NO BREAKTHROUGH

"But there is no technological breakthrough that we have found," the mission leader said.

Soviet experts said 14 per cent of the cost of constructing the centre was spent on pollution control.

Although there have been no breakthroughs by the Soviet Union, both the country and Canada can benefit through exchanges of information, Mr. Hurtubise said.

Reduction of the costs of biological treatment systems, better measurement of toxicity of pulp mill effluent and improved utilization of sludge left by pollution control are some of the areas the mission leader felt would benefit from information exchanges.

"The problems are so enormous that we have to exchange information, not only with the USSR, but with other countries," he said.

The visit came under a Canada-USSR agreement on exchange of technological information on certain industries.

Under the agreement, experts will exchange visits, hold meetings and trade information on common problems.

$ EXCHANGE

VICTORIA — Purchase of U.S. funds in terms of Canadian dollar was quoted today by the Royal Bank at $0.97¾ for cheques, .97⅝ for cash and .96⅝ for silver. Selling rates were $0.98¾ for cheques and .98⅞ for cash.

NOON PRICES

MONTREAL (CP)—U.S. dollar in terms of Canadian funds down 1/32 at $0.98 7/32. Pound sterling down ⅛ at $2.40.

NEW YORK (CP) — Canadian dollar up 3/64 at $1.01 27/32 in terms of U.S. funds. Pound sterling down 5/32 at $2.44 23/64.

ALCAN CANADA PRODUCTS LIMITED

S. R. GIVEN

The appointment of S. R. Given as Sales Representative, Mill Products Division, with special responsibilities for Sheet and Plate products in British Columbia has been announced by P. W. Morton, Sales Manager, Western Region, Alcan Canada Products Limited. Mr. Given, a metallurgical engineer who joined Alcan in 1951, will also provide technical assistance to customers in the four Western Provinces. He comes to Vancouver from New York where he was Alcan's Manager of Technical Services for ingot product sales in the United States.

***

$60,000 CASH —

For 40-ft. Boat Dock, must have suitable home attached.

R. M. GEDDES
Quadra Realty Ltd.
385-1431

ATTENTION EMPLOYERS

Married man, 33, with 1 year University, mechanical aptitude and experience in sales, production and research lab., seeks employment on Vancouver Island.

Please reply to:
VICTORIA PRESS, BOX 339

MUTUALS, BONDS

WEDNESDAY

	Bid	Ask
Acrofund	152	168
All Can Com	844	923
All Can Div	923	1009
All Can Ven	415	454
All Can 4000	501	548
Amer Gr	624	685
Andreae Eq	510	557
Asso Inv	599	605
Canada Gr	610	670
Canagex	1100	1189
Cdn Gs En	1510	1659
Cdn Inv	517	567
Cdn Sec Gr	557	612
Cdn SAG	656	717
Cdn Trust'd	502	551
CSM Japan	1041	1044
Capit Gr	1086	1113
Coll Mut	677	743
C'nw'lth Intl	1487	1634
C'nw'lth Int Lv	404	444
C'nw'th Ven	810	890
Corp Inv	613	670
Cor Inv Stk	518	567
Dom Comp	625	679
Dom Div	378	410
Dr'fus Inc	1241	1360
Dr'fus Intl	1262	1383
Eaton Vik	593	645
Educ Eq	800	842
Entarea In	658	723
Exec Fd Cd	635	696
Exec Int Inv	232	
Fraser Gr	351	386
GIS Comp	1175	1292
GIS Income	424	466
Growth Eq	825	906
Guar Gr	901	
Harv Gr	733	803
Indus Gr	810	890
Int Eng	263	289
Intern Gr	578	635
Int Incc	423	465
Inv Gr	1233	1348
Inv Intl	749	819
Inv Jap	729	797
Inv Mut	591	647
Marit Eq	360	393
Mut Accu	603	663
Mut Bond	1068	1174
Mut Gr	481	529
Natrusco	1603	1661
Nat Res	738	807
N.W. Equi	644	708
N.W. Canad	534	587
N.W. Grth	570	626
Pac Corp	760	760
Pac Div	599	599
Pac Res	325	325
Pac Ret	515	515
Pac U.S.	458	458
Pens Mut	914	1002
Phil Hag Nth	1426	1454
Plann Res	481	529
Princ Gr	496	545
Princ Vent	283	311
Prud Gr	691	755
Prov Mut	759	830
Prov Stk	639	699
Reg Grth	1008	1102
Reg Vent	486	534
Royfund	691	719
Tempi Gr	792	866
Timed Inv	892	
Ut Accu	550	604
Unit Hori	343	377
Unit Ame	213	234
Unit Ven	437	480
Uni Sav Eq	829	911
West Gr	685	753
Xanadu Fd	396	434
Yrk Fd Cda	533	579
INDUSTRIALS		
A.G.F. Spec	318	328
C.P.I. Com	12	12½
Guar Gr Pf	9½	9¾
Joli Ju Co	120	13
BONDS		
Government of Canada		
Do 5¾ 74	99.65	99.75
Do 8 84	104	104½
Do 5½ 75	97¼	97¾
Do 3¼ 76	87¾	88
Do 7 77	100¼	100¾
Do 4½ 83	79⅜	79⅝
Do 6½ 95	89	91
CORPORATIONS		
Alta Gas 8 91	95	97½
Bk NS 6¾ 92	94½	97
Bell 8 93	94½	97
Do 8⅜ 93	98⅛	100⅛
BC Tel 7⅞ 95	90	
Do 9⅛ 90	102	
Do 9⅜ 92	106½	109
Cdn Ut 8⅜ 92	97½	100
Con Gas 8⅛ 91	94½	98
Con Gas 8 92	94½	98
Falcon 7¾ 91	90	93½
Gulf 8⅜ 91	101½	105
INL 8¼ 91	96½	99
INCO 8⅜ 91	100½	104
Molson 8¼ 91	96½	100
Ryl Bk 7 91	95½	98
Tr Gr 9 91	100	102½
TCP 9 91	101	103½
TD bk 7¾ 97	93½	96
TRP 8¾ 92	100¼	102¼
Wstcst 8 91	92½	95
CONVERTIBLES		
Ackl 7½ 88	100½	103
Al GT 7½ 90	146½	151
Blk B 6½ 88	82	87
C Gas 5½ 89	94½	98
Dynty 7 82	99½	104
Gnstr 6½ 92	111	114½
Home 5½ 92	107½	112
PWA 7 82	137	
Scurry 7¼ 88	86½	91
TCP 5 89	111½	116
Wsct C 5½ 88	97½	101
Wcst 7½ 91	125½	129
Wdwds 6¾ 89	138	

INTERIM LISTING

THURSDAY

	Bid	Ask
Abaca	50	55
Abella R	14	15
Able Ex	10	11
Acapio	25	30
Aiberni	80	90
Alakon	10	12
Alamg	4	5
Alvilia	8	10
Ambas	10	10½
Amber R	28	30
Ang Wst	8	10
Arcada	32	33
Arin Pa	75	79
Aselo I	23	27
Athena	19	
Babine	13	18
Balfour	60	65
Bart Mn	80	90
Belcara	45	49
Bev Cal	75	80
Bon Val	6	10
Brwstr	12	13
Brown O	26	27
Buckey	25	
C Altair	85	90
Cairn	26	30
Can Bas	20	22
Cardwl	16	19
Carolin	83	88
Centex	10	12
Citex	23	24
Cns Clev	12½	14
Coast In	38	
Colby	48	52
Cmmnd	22	23
Cop Mac	11	13½
Copp Lk	107	110
Coniur	12	14
Corval	31	32
Dalton R	19	30
Darsi	13	15
David	34	35
Donna	14	16
Drchstn	7	
Dorita	8	11
Dynam	8	10
Eagle B	43	45
Echo In	11	25
Emper	6	10
Falcon		16
Fawn By	6	7
Fortun	30	40
Gary M	9	10½
Geoast	140	1½
Geo Str	110	120
Giant M	13	15
Glenlyn	10	11
Gold R	54	55
Gramr	15	18
Grn Prix	56	
Grndra	28	30
Gulf Ttn	15	35
Hiberna	18	
Honda M	45	50
Hunt Bas	8	10
Juniper	28	
Kaa	23	25
Keiglen	8	10
Kendal	53	58
Kismet	56	60
Komo Ex	10	12
Lewes R	9	10
Listeng	26	30
Lou Mex	60	65
Low Val	5	8
Lucky St	13	16
Hertz In	17	20
Highld Q	40	55
Hobo Crk	21	25
Hub Mng	20	22
Marlex	14	18
McLeod	35	40
Meteor	7½	9
Mid Nth		20
Milestn	12	15
Mollie M	6	7
Montan	23	24
Moroco	6½	9
Mt Hylnd	18	20
M Sicker	25	26
Mtn Stat	215	230
Nation L	5	15
N Gld Str		25
Nisson	1	1¼
Nthstar	92	97
Panthr	38	40
Payet R	—	15
Pr Stwrt	24	26
Pcess	75	85
Prinm R	25	30
QC Exp	36	37
Radatn	9½	9¾
Rackla	17	20
Reako E	43	45
Rchwd	240	265
Rmrck	20	21
Rivwd	160	165
Rob Mns	35	39
Rokon	13	17
s Jacinto	27	29
Shasta	18	20
Silmnac	34	36
Skaist	55	60
Skat R	84	90
Solmn D	15	21
S Mines	8	11
Specitr	65	68
Stelako	7½	8
Sunrise	7	10
Swim Lk	10	25
Tanzila	5	12
Teknol	15	20
Trnigan	50	60
Univ M	42	50
W Stnd	10	12

PLIMLEY

"Your Sports Car Headquarters for Vancouver Island"

AUSTIN MARINA 2-door $2510

F.O.B. VICTORIA

1010 YATES 382-9121

Venezuela 'Oil Economy' Falters Before Reality

By H. J. MAIDENBERG

CARACAS, Venezuela (NYT)— Two years ago Venezuela was the world's leading petroleum exporter. Today, she is in third place, behind Saudia Arabia and Iran. The causes of her decline are supply, demand and price, and there is no immediate prospect for improvement.

Venezuela is primarily a supplier to the ravenous industrial United States Northeast, as well as Eastern Canada. Her oil is traditionally priced higher than that from the Middle East, but until the last year or so the Venezuelans could maintain the higher price and still sell more than anyone else.

But now things have changed.

First, there is a more abundant supply of oil from the Middle East because there are more supertankers to carry it anywhere in the world. Second, there have been two consecutive mild winters in the part of the world where Venezuela sells her oil, thus cutting demand. And finally, when Venezuela last raised her prices, the Middle East did not do likewise, so the gap between the two prices widened.

Now, Venezuela is about to raise prices again.

Officials here justify their repeated price rises on the grounds that Venezuela is the most dependable source—in peace and in war—and thus deserves more, that operating costs have risen for many of her older wells, and that the nation needs greater export revenues to cover the rising costs of her imports.

Until last year, Venezuela seemed to be able to raise prices without much worry about the market, then two things happened.

The first was an outwardly innocuous law signed here in July, 1971, known as the Hydrocarbons Reversion Act. It set the terms by which all petroleum concessions—98 per cent of which are foreign owned — are to revert to the state without compensation, starting in 1983.

For one thing, the law stated that the private companies must maintain their installations in good shape until the concessions end. Moreover, they are also required to invest large amounts to develop new reserves up to the end.

The second factor that led to the sharp drop in output here was a 19-cents-a-barrel increase in posted prices, to an average of $2.90 a barrel, last Dec. 21.

That increase was termed a "Christmas to the Venezuelan people" by President Rafael Caldera, and his government sat back to await a flood of new revenues.

Instead of a flood, however, oil output dropped sharply, the producers have had their profits slashed, new reserves have not been developed as planned and the Government is a little better off in revenues. On the contrary, it faces grave financial problems in the near future.

The 19-cent rise immediately made Venezuela crude oil about 60 cents more expensive than Mideast oil.

Mideast countries normally encourage the Venezuelans to increase prices but rarely come near to matching them when negotiating their own contracts with producing companies.

In the present case, the Middle Eastern nations did not raise their prices as much as Venezuela did. As a result, the Middle East attracted customers from the United States.

In the first six months of this year, for example, Saudi Arabia produced an average of almost 5.7 million barrels a day from her vast reserves, compared with 4.6 million a year earlier.

Iran, the second biggest exporter, increased her production to 4.8 million barrels a day from an average of 4.5 million in the first half of 1971.

Venezuela's output dropped to 3.2 million in the first half from more than 3.7 million a year before.

Here, the drop in output has badly affected the foreign companies, resulting in sharp declines in profits.

The oil industry, after many years of large profits, now faces the prospect of paying increasingly more to support Venezuela's high standard of living.

With the concessions due to expire, starting in 1983, there is said to be little to motivate the companies, except for the tough Hydrocarbons Reversion Act, to spend the money to develop new reserves.

The government says it cannot afford such costly exploration and development work, and the companies apparently have to be financially motivated to raise the needed money.

One thing all agree upon here is that there is still plenty of oil in Venezuela. The question then is whether the new fields can be brought into producing before the old wells run dry.

LONDON

LONDON (CP) — Closing Stocks quotations (in new pence): Associated Brit Foods 73½, Blyvoor 216, Bowater Paper 181, Brit Am Tob 289½, Brit Assets Trust 85½, Brit Leyland 32⅞, Brit Oxygen 69½, Brit Petroleum 506½, Burmah Oil 425½, Canadian Pac 785, Charter Cons 268, Courtaulds 164, Distillers 166¾, Dunlop Holdings 137, Emi 175, Free St. Geduld 747½, Gen Elec 150¼, Gr Univ Strs 295, Hawker Siddeley 327, Hudson's Bay 905, Imp Tob 98½, Kloof 360, Marks and Spencer 293, Metal Box 333½, Rio Tinto-Zinc 253½, Second Scott Inv 111, Shell T and T 340, Tube Investments 435, Unilever 367½, Vickers 85¾, West Driefontein 12⅛, Woolworth 112.

Bonds (in pounds): Brit Transports 78-88 54½, Brit 2½s, Consols 25¾, Funding Fours 99⅝, War Loan 3½s 37⅛.

VICTORIA WATCH REPAIRS for TIMEX
PARTS and SERVICE
2225 Oak Bay Ave.

ANNUITIES

Can help you increase your income.

Insurance Is Our Business, Not a Sideline

HARBORD INSURANCE

VICTORIA 1220 Broad St., 386-8441
VANCOUVER 789 W. Pender St., 687-8887

GEORGE PETER BROWN

"FOR THE BEST DEAL IN TOWN — SEE GEORGE PETER BROWN"

Peter Pollen FORD

Yates at Cook — 384-1144

Hail the new Marina! Dependable as our London cab.

DEPENDABLE: the same 365 day-a-year dependability British Leyland builds into the London cab, British Leyland builds into the new Marina.

The new Austin Marina is a car you can count on at all times. The 1800 cc MGB engine is one of the most successful and well-proved power units in the world. The little servicing it should ever require is easily and inexpensively performed. For dependable starts in the worst winter we've fitted an extra heavy-duty battery and alternator as part of a 7 point Cold Climate Package. Reliability will go hand in hand with economy in your new Austin Marina —whether you choose the 2-door Deluxe Coupe, 4-door Super Deluxe Sedan or 2-door GT.

The new Austin Marina is priced from $2495.*

The new Austin Marina

BRITISH LEYLAND

Breeding you can't buy in any other car.

Choose from three models: 2-door Deluxe Coupe and 4-door Super Deluxe Sedan (both available with Borg-Warner automatic transmission) and 2-door GT. *Manufacturer's suggested retail price for the Deluxe Coupe, Halifax, Montreal, Burlington, Vancouver. Any provincial sales tax, license and transportation costs are extra. The new Austin Marina is backed by five Canadian parts depots and a coast-to-coast dealer network.

THOS. PLIMLEY LTD.

1010 YATES STREET 382-9121

Capital Board Gives TV a Tentative Nod

Television will come to Capital Regional District board meetings — but it will be on a trial basis to the end of the year.

Board directors agreed to this Wednesday, while debating the merits of television — and wondering if CHEK-TV, which sought permission to televise proceedings, would find it worthwhile.

Victoria Ald. Tom Christie, said he thought TV would find the meetings "pretty dull."

But board chairman and Saanich Mayor Hugh Curtis said the cameraman won't be filming "two or four hours of these rather tedious meetings." Rather, they would just take a few minutes of highlights.

Outer Gulf Islands director Jim Campbell wanted a trial period written in because the camera could be an intrusion. There was no "recall" with television, as there is with print, and TV is "an art form, not necessarily a good information source."

This led Saanich Ald. Alan Newberry to say Campbell had shown "disrespect" and what the trial period meant was "do what we want or we'll cut you off."

Campbell denied the suggestion, saying he was concerned with the effect of a camera when directors are discussing issues. If it was an intrusion, then it should be re-considered.

Oak Bay Mayor Frances Elford said directors couldn't prevent TV from coming, any more than any other press representatives, but Campbell retorted "try us on that."

Sooke director Howard Elder backed Campbell in wanting a trial period, saying he found roving cameras at the Union of B.C. Municipalities "distracting."

Finally, Salt Spring Island director Marc Holmes wondered jokingly if "we will be required to make up."

"That has to be a personal decision," said Curtis.

PRESS BUILDING UP FOR SALE

The Victoria Press Ltd. building at 2631 Douglas Street was offered for sale to the Capital Regional District in a letter disclosed at Wednesday's board meeting.

Lansdowne Properties Ltd. said the premises, comprising 85,898 square feet of land area with 243 feet of frontage on Douglas, were listed for an asking price of $725,000.

"It is doubtful that any of the structures now on the land would be economical to convert to another use, therefore, the value is in the land alone. We have had an estimate that the site could be cleared for a cost of not more than $15,000," said H. V. M. Groos of Lansdowne Properties.

He suggested the site, if cleared, could be let for use by a car sales agency and for paid parking of cars. The location "should make a natural site" for a future administrative headquarters of the regional district.

The board, which is planning to move from Bastion Square to property almost at the foot of Yates Street, received and filed the letter.

Victoria Press Ltd. is moving to new premises adjacent to its present building this weekend.

Project Recycle Wins a Reprieve

Continuation of Project Recycle to at least the end of the year was assured Wednesday.

The Capital Regional District board agreed to pick up the estimated tab of $10,881.

The board, picking up recommendations of the public works committee earlier this month, also agreed to:

- Make an in-depth feasibility study of recycling;
- Adopt the basic principle of recycling of household wastes.

Project Recycle volunteers, working from a Borden Avenue warehouse in Saanich, said earlier they would be winding up at the end of September on the expiry of a current Opportunities for Youth grant.

The board was told, however, that volunteer help could be expected for the coming three months.

In a report to the board the engineering department said a feasibility study "will enable the Capital Regional District board to more effectively assess the factors involved in undertaking recycling as a function of the board on a continuing basis."

It was noted that recycling reduces waste volume by about 45 per cent which in turn lengthens the life of landfill sites for burying garbage.

One dissenting note was sounded by Saanich Ald. William Noel, who was "a little amazed" at the $10,881 cost. "I cannot subscribe to that amount of money," he said.

The board also agreed to institute talks with the provincial government for possible financial assistance.

AN EXTRA SAILING TO PORT ANGELES

Black Ball ferries will run an extra sailing from the Inner Harbor to Port Angeles for the next several days to reduce an unusually-heavy flow of U.S. tourists wanting to get home.

Ferries will leave at 10 a.m., 2 p.m. and 6 p.m. every day until the build-up has eased, a Black Ball spokesman said Wednesday.

The regular winter schedule, which has ferries leaving Victoria at 10 a.m. and 4:45 p.m. daily, will then come into effect, he said.

The extra sailings were effective starting today and will continue for "three or four days to a week."

During this time, ferries will leave Port Angeles at 7:30 a.m., 12 noon and 4 p.m. daily.

Clout On Zoning

The executive director of the Capital Regional District, Dennis Young, was given authority by the regional board Wednesday to take legal action if necessary in connection with an alleged violation of zoning bylaws.

Langford director Earl Pallister told the board that asphalt manufacturing is occurring between Humpback and Sooke Lake roads, creating dust and smoke and a nuisance to neighbors.

He said the operation has continued despite a letter from the Capital Regional District saying such a land use is not allowed.

The company making the asphalt was not named in the discussion.

Cattle Stolen

NAIROBI, Kenya (AP) — A band of cattle rustlers swept out of southern Sudan, butchered 75 villagers and made off with thousands of head of stock, police reported Wednesday. Officials said the raiders attacked men, women and children with guns and spears at Mangotapeta, in northern Kenya, earlier this week.

TAKING OVER as Commander Militia Area Pacific Jan. 1 will be Col. Douglas Anderson, 40, of Vancouver, recently promoted to the rank of brigadier-general. He will oversee militia centres in Victoria and 10 other centres. Anderson will replace Brig.-Gen. David Coell, 45, of Victoria.

Unionists Urged To Spoil Ballots

MONTREAL (CP) — The Montreal council of the Confederation of National Trade Unions adopted a resolution Tuesday urging its 60,000 members to spoil their ballots in the Oct. 30 federal election.

Michel Chartrand, president of the council, said in a speech to a general meeting of the council that no federal party favors socialism or Quebec independence, therefore none qualifies for support of the council.

"All parties, including the NDP, are capitalist parties," Chartrand said.

Ministers Meet

LONDON (UPI) — Finance ministers from the Commonwealth countries started a two-day conference today to discuss problems of sterling, monetary reform and the impact of the enlarged European community.

Pipe Dream Could Bring Boom

A Victoria man believes a radical concept he has for building oil pipelines could bring booming prosperity to this province.

He also asserts it could be the lever that's needed to persuade American politicians to abandon the strongly-opposed oil tanker route from Alaska to the Richmond oil refinery at Cherry Point.

There's a feeling of urgency when Cec Wilkinson, of 950 Richmond, talks of the pending disaster, should monster tankers be allowed to travel down our coast in large numbers.

There's also conviction when he explains how such a future might be averted.

His solution sounds simple but, like the first wheel, its benefits could be wide-sweeping.

Wilkinson says that one of the drawbacks to building pipelines in the north has been the high cost of transporting pipe.

Wilkinson says this could be drastically reduced by cutting the pipes in half and "nesting" them for transport.

Stockpiled along the route, the pipes could be welded together by laster beam.

By nesting halved pipes, Wilkinson says "eight, 14 or 16 times as many can be transported at a time."

He also contends that the use of laser beams to install the pipeline would minimize environmental damage to the northern tundra.

"It would be clean, fast and far less destructive than the conventional method of using bulldozers," he said.

Stressing how fragile the tundra can be, Wilkinson tells of an incident at Inuvik. There, in 1967 a bulldozer cut a gash in the tundra the size of its two blades.

Today, there is a gouge 20 to 30 feet deep with a creek running through it. Authorities say it will take 300 years before the healing process is completed.

This summer Wilkinson began negotiating with Alcan Canada Products Ltd. and is still trying to persuade them to pioneer his ideas at their Kitimat plant.

Politician Paul Hellyer has expressed support of Wilkinson's plans.

The experts will have to decide whether they are technicologically feasible.

This could be a well-motivated pipedream or a breakthrough 20 years ahead of its time.

Time will tell.

Museum Robbed

DUBLIN (AP) — Priceless religious antiques, including gold chalices and sacred vestments, were stolen Wednesday from the museum of St. Patrick's College, Ireland's main ecclesiastic university. The raiders' haul included the Roscommon Chalice which dates from 1500 and the college's 16th-century Bennett Chalice.

MULLINS MARINE
10-SPEEDS
LOW MONTHLY TERMS
925 YATES STREET

The Rudyard Kipling Presents
Feature Apartment Homes of the Week
Open House, Friday 2 to 5, Saturday 1 to 5
No. 405, $47,500
$12,000 Down, Balance at 7%
No. 805, $51,000
$13,000 Down, Balance at 7%
Unsurpassed Seaviews from both suites
Take a Tour and Compare
The Rudyard Kipling
Self-Own Luxury Apartment Homes
A Concept of R. K. Investment Ltd.
Enquiries 598-5622

Apartment Sites Wanted Immediately
PARK PACIFIC APTS. LTD.
388-5491

LOOKING FOR A CONDOMINIUM
We have 3 important features to watch for when buying.
LOCATION — Beautiful Beacon Hill Park and the sea.
CONSTRUCTION — Top quality throughout. Extra emphasis to soundproofing and finishing.
APPOINTMENTS — Deluxe cabinets, carpets and appliances.
COME TO
660 BATTERY ST.
and let us show you the difference.
OPEN HOUSE EVERY DAY
1 - 5 p.m. Phone 384-3021

TRADE YOUR HOME
For Full Market Value
CONDOMINIUM SUITES FOR SALE
190 Gorge Road W.
WILLOW COURT
Open Mon. - Sat., 2 - 4
Large 2-Bedroom Luxury, Accommodation at minimum from $21,000.
2095 Oak Bay Ave.
MARQUEE COURT
Open Mon. - Sat., 2 - 4
1- and 2-Bedroom Suites, Oak Bay Village. Close to Senior Citizens' Centre. Especially convenient to Pensioners and Senior Citizens. Prices from $13,500.
360 DALLAS
SEAFRONT
ONLY 3 LEFT
Open Mon. - Sat., 2 - 4
Panoramic Views. Easy to buy. Cash, Trade or Mortgage Suites from $18,500.
Pakington Manor
1012 Pakington
Open Mon. - Sat., 2 - 4
Near downtown, and short walk to Beacon Hill Park. One and two bedroom luxury suites, sea views, fireplaces. Prices from $16,000 to $32,000.
WHYTE & GOWER
Oak Bay Properties Ltd.
2227 Oak Bay Avenue
592-2407

● NOTICE ●
BLACKTOP DRIVEWAYS
Special Fall Prices
MADISON PAVING CO.
385-9822
384-2439

MEN'S SHOE SALE
Starts Friday
This Well-Known Shoe, Outstanding in Quality, Workmanship, and Comfort to the Proud Owner.
DACK'S SHOES
Shoes Prices Continue to Rise Due to the Worldwide Shortage of Hides and Raw Materials.
BUY NOW ★ DON'T MISS IT
Styles Include: Oxfords, Slip-Ons, Buckle, and Boots.
OUR COMPLETE STOCK REDUCED
SAVINGS UP TO 40% OFF
BRITISH IMPORTERS
MEN'S WEAR
YATES AT BROAD — FRIDAY TILL 9 P.M. — PHONE 386-1496

Capital gains tax decisions. What are you going to do about them?

Start at the beginning.
Your first major problem is deciding whether the "tax free zone" or "valuation day value" is best for your investment portfolio and other assets.
You make this decision once and once you've made it, you have to live with it.
Then you must determine the adjusted cost base of your assets for reporting capital gains in 1972 and future years.
All transactions must be considered — stock splits, conversions, exercised rights, stock dividends, warrants and stock options — and the amortized cost of bonds is needed.
Canadians have never had to do this kind of record-keeping. Sounds difficult, doesn't it?
It is.

What to do?
Find out about the Royal Trust Custodian Service.
This service provides complete safekeeping and handling of all your stocks, bonds and other investments. It gives you a complete and accurate record of your financial position at all times. And in time to review that position before each year end and make adjustments where necessary for tax purposes.
If you want complete records, you should consolidate your record-keeping under one roof.

Make it even easier on yourself.
Find out about the Royal Trust Investment Management Service.
This additional service provides you with the investment expertise and administrative abilities of people who administer over 11 billion dollars worth of assets for other people.

It's not too late to put things right.
Not if you act right away. Fill in the coupon below and drop it in the mail to us. We'll get back to you fast with all the details.
This is the first year of the complex new rules for the Capital Gains Tax and some people are suddenly going to realize they have a problem.
Here's the answer.

Capital gains tax decisions. What am I going to do about them?
I have a portfolio and I anticipate problems. Call me with information about what your Custodian Service can do for me. There is no obligation on my part.
My name is _____
My address is _____
Call me at _____
VCT
Custodian Services. Royal Trust
Royal Trust Bldg., 1205 Government St., Victoria, B.C. — 383-4311.
Other Offices in Kelowna and Vancouver.

SAVE SAVE SAVE SAVE SAVE

SAVE! ON DATSUNS

SAVE $597!
'72 DATSUN '510' AUTOMATIC 4-DOOR SEDAN
Less than 5,000 miles.
The basic price of this vehicle new would be $3,025 — You pay $3,025 and get $597 worth of extras including air conditioning!

SAVE $441!
'72 DATSUN '510' AUTOMATIC 4-DOOR SEDAN NOW ONLY $2895
Less than 3,000 miles.
PRICE NEW $3,336

SAVE $400!
'72 DATSUN "510" 4-DOOR SEDAN NOW ONLY $2792
Less than 3,000 miles.
PRICE NEW $3192

SAVE $505!
'72 DATSUN "510" 4-DOOR SEDAN NOW ONLY $2495
Less than 5,000 miles.
PRICE NEW $3000

SAVE $558!
'72 DATSUN "510" 4-DOOR SEDAN NOW ONLY $2895
Less than 5,000 miles. Air-conditioning.
NEW PRICE $3453

SAVE ON DATSUNS

SAVE $712!
'72 DATSUN "510" STATION WAGON
Beautifully equipped, air conditioning.
PRICE NEW $3992. NOW ONLY $3280

SAVE $301!
'72 DATSUN "510" STATION WAGON NOW ONLY $2945
PRICE NEW $3246

SAVE $400!
'72 DATSUN "240 Z" SPORTS NOW ONLY $4640
Less than 4,000 miles. Automatic.
Repl. Cost $5040.

SAVE $351!
'72 DATSUN FASTBACK COUPE NOW ONLY $2254
Repl. Cost $2605

SAVE $356!
'72 DATSUN FASTBACK COUPE NOW ONLY $2299
Repl. Cost $2655

SAVE $330!
'72 DATSUN '510' AUTO. 2-Door Sedan NOW ONLY $2695
PRICE NEW $3025.

SAVE $311!
'72 DATSUN '510' Auto. 2-Door Sedan NOW ONLY $2899
PRICE NEW $3,110

SAVE ON FIATS

SAVE $300!
'72 FIAT "850" SPORTS COUPE
Less than 1,500 miles.
COST NEW $2395. NOW ONLY $2095

SAVE $320!
'72 FIAT "128" 4-DOOR SEDAN
Just over 8,000 miles.
COST NEW $2515. NOW ONLY $2195

SAVE $300!
'72 FIAT "128" STATION WAGON
Less than 4,000 miles.
COST NEW $2590. NOW ONLY $2290

SAVE $520!
'71 FIAT "128" 4-DOOR SEDAN
Just over 10,000 miles.
Repl. Cost $2515. NOW ONLY $1995

SAVE $300!
'71 FIAT "124" STATION WAGON
Was $2495. NOW REDUCED TO ONLY $2195

Take the Worry Out of Buying a Used Car By Buying it at

THREE POINT MOTORS

2620 GOVERNMENT AT HILLSIDE

Open Until 9 p.m. Weekdays

385-6737

SAVE ON VOLKSWAGENS!

'71 Volkswagen 'Fastback' $2,495
NOW REDUCED TO
'70 Volkswagen 'Fastback' $2,195
NOW REDUCED TO
'65 Volkswagen $1,095
ONLY
SOLD

SAVE ON MERCEDES-BENZ!

SAVE $800!
'72 MERCEDES-BENZ 280 SE '4.5' SEDAN
Truly a luxury sedan!
NEW $14,089
NOW REDUCED TO $13,289

SAVE $500!
'72 MERCEDES-BENZ '250' SEDAN
Fully equipped. Less than 4,000 miles.
NEW $8278
NOW REDUCED TO $7778

SAVE $500!
'72 MERCEDES-BENZ '220 DIESEL' SEDAN
NEW $6790
NOW REDUCED TO $6290

SAVE $800!
'72 MERCEDES-BENZ '250' COUPE
Beautifully equipped. Under 3,000 miles.
NEW $10,381
NOW REDUCED TO $9781

SAVE $1,000!
'72 '350 SL' SPORTS COUPE/Convertible
The World's Most Advanced Automobile!
NEW $14,685
NOW REDUCED TO $13,685

SAVE ON B.M.W.'s

SAVE $724!
'72 B.M.W. '2002' SPORTS SEDAN NOW ONLY $3995
Less than 10,000 miles.
Repl. Cost $4719

SAVE $250!
'72 B.M.W. '2002' SPORTS SEDAN NOW ONLY $4360
Less than 500 miles.
NEW PRICE $4610

SAVE $500! **'72 B.M.W. "BAVARIA"** NOW ONLY $7555
Less than 500 miles.
NEW PRICE $8055

SAVE $864! **'72 B.M.W. "BAVARIA"** NOW ONLY $7595
Less than 7,000 miles.
NEW PRICE $8459

SAVE $200! **'71 B.M.W. '2002'**
WAS $3595
NOW REDUCED TO ONLY $3395

SAVE

PICK-UPS

'67 DATSUN PICK-UP	$1195
'69 DATSUN PICK-UP	$1495
'70 DATSUN PICK-UP	$1995
'71 DATSUN PICK-UP	$2095
'72 BRAND NEW DATSUN "1600" PICK-UP -Save $130	$2425

SAVE

MISCELLANEOUS

'71 MAZDA STATION WAGON	$1795
'71 TOYOTA "CORONA" MK II	$2695
'70 ENVOY EPIC, automatic	$1695
'69 AUSTIN AMERICA, automatic	$1595
'69 AUSTIN "MINI" 1000	$1295
'68 CORTINA, automatic	SOLD
'68 VAUXHALL VIVA, automatic	$1395
'69 METEOR "RIDEAU", automatic., NOW REDUCED TO	$1195
'67 BUICK "LESABRE" COUPE, automatic, power steering, power brakes. NOW REDUCED TO	$1495
'66 PONTIAC "PARISIENNE" STATION WAGON, automatic, power steering, power brakes. REDUCED TO	$1295
'65 RAMBLER "770"	$1195
'65 RAMBLER "550"	$995
'63 BUICK	$995

THREE POINT MOTORS

Now Moorhead Is Back!

TORONTO (CP) — Toronto Argonauts, with Leon McQuay and Bill Symons reunited as running backs for the first time this season, looked to be in Grey Cup form Wednesday night—for a few minutes.

Then they reverted to the form that can now conceivably label them the worst team in the Canadian Football League when they blew an 8-0 lead and fell 23-9 to British Columbia Lions.

The interlocking game with the Western Football Conference tailenders did little to bolster Toronto playoff hopes.

It left the Eastern Conference team with a 1-7 mark and four points behind third-place Montreal Alouettes in the standings. The Als, however, have a game in hand.

On the other hand, the B.C. win—their second in nine games—moved the Lions into a fourth-place tie in the WFC with Calgary Stampeders, the team that won the CFL final from Toronto last year.

The teams left the field to a chant from the sellout crowd of more than 33,000 singing "Goodbye, Leo, goodbye." But the strains didn't appear to upset Toronto coach Leo Cahill.

"As long as their singing Goodbye Leo, they're not out robbing banks," he said in a post-game interview.

It was increasingly evident during the game, however, that the Toronto coach was upset as the Argos committed five turnovers and the Lions capitalized behind the steady direction of quarterbark Don Moorhead who took over from Don Bunce after the half with B.C. trailing 8-6.

Moorhead's sharp passing, a facet of his game that had been suspect, and selection of plays kept the Argos off balance.

Limited to two field goals by Ted Gerela in the first half, the Lions, behind Moorhead, struck with sudden savagery, a 72-yard touchdown toss to Jim Young in the third quarter.

The major score was significant of the numerous Argo bumbles that made the win that much easier for the west coast club. Previous to the touchdown score a Toronto player had been caught offside on a punt formation with the Lions in a third-and-five situation.

Johnny Musso ran for another touchdown and Gerela added another field goal and two converts to complete the swamp. Leon McQuay ran the ball 11 times for 94 yards, one romp of 31 yards giving the Argos their 8-0 lead. He also fumbled twice. Ivan MacMillan, who converted, picked up an earlier single on a wide field goal attempt.

Argo quarterback Wally Gabler, a steadying influence in his three previous starts, had a nerve-wracking night completing only 15 of 32 attempts for 185 yards and three interceptions.

But again, Gabler couldn't be faulted for many of the missed passes that were on target but dropped by such normally surehanded receivers as Symons, Dave Cranmer, Mike Eben and Tony Moro.

"B.C.'s not a bad ball club," observed Cahill. "They were just hoping someone would do something for them, and we did it.

"We really did something for them."

★ ★ ★

WESTERN CONFERENCE

	P	W	L	F	A	Pts.
Winnipeg	8	6	2	242	134	12
Edmonton	8	6	2	210	187	12
Saskatchewan	9	6	3	185	138	12
Calgary	8	2	6	124	189	4
B.C. LIONS	9	2	7	129	230	4

EASTERN CONFERENCE

	P	W	L	F	A	Pts.
Ottawa	7	5	2	154	117	10
Hamilton	8	5	3	181	159	10
Montreal	7	3	4	141	182	6
Toronto	8	1	7	119	149	2

B.C.		Tor.
21	First Downs	20
145	Yards Rushing	164
189	Yards Passing	185
300	Net Offence	315
12-25	Passes made-tried	15-35
3	Interceptions	1
9-44	Punts-average	9-46
2-1	Fumbles-lost	4-1
7-19	Penalties-yards	9-98

Attendance: 33,135.

First Quarter

1. Toronto — single, MacMillan, from 34 yards, 5:43.
2. Toronto — touchdown, McQuay, 31-yard run (MacMillan convert) 8:38.
3. B.C. — field goal, Gerela, from 37 yards, 12:09.

Second Quarter

4. B.C. — field goal, Gerela, from 23 yards, 11:55.

Third Quarter

5. B.C. — touchdown, Young, 72-yards, pass from Moorhead (Gerela convert) 4:33.
6. B.C. — touchdown, Musso, one-yard run (Gerela convert) 8:11.
7. B.C. — field goal, Gerela, from 39 yards, 12:53.

Fourth Quarter

8. Toronto — single, Andrusyshyn, from 47 yards, 0:23.

Next game: Saturday — Ottawa at Edmonton.

DON MOORHEAD
. . . sharp passing

Defections For Canada In Moscow

MOSCOW (CP) — Three hockey players, pleading "we're not doing any good here," resigned from Team Canada today on the eve of the resumption of the Canada-Russia series. There were reports that others might follow their example.

Left wingers Vic Hadfield and Rick Martin and Jocelyn Guevremont complained to head coach Harry Sinden when their names were not included on the lineup for the first game of the four-game series.

"Harry couldn't guarantee they'd play, so they made the decision to return home," said Alan Eagleson, director of Hockey Canada and executive director of the National League's players' association.

Hadfield, who plays for New York Rangers, was a much-penalized player in the recent two-game exhibition series in Stockholm.

Martin, speedy young 50-goal scorer with Buffalo Sabres last year, and Guevremont of Vancouver Canucks have seen little action against the Russians.

NEEDS EXPERIENCE

Sinden said earlier Martin was picked for his offensive ability but that greater defensive skills—which he said the young native of Verdun, Que. badly needs—would come only with experience.

"None of them was cut," Eagleson said.

"They came to me and asked me to arrange their tickets home. I have done that and they will fly out on the first flight tomorrow.

"There are one or two others who say they are unhappy at not being played enough and they might ask to leave also," Eagleson said.

He declined to name them.

Meanwhile, the team arrived here Wednesday night along with about 1,000 fans.

The players were bused off to their hotel under cloak-and dagger arrangements at the airport, but they later mixed with fans who crowded the lobbies in an effort to catch a glimpse of the North American professionals.

For most, the Intourist Hotel was the centre of goings-on. For others, it was a state of confusion that probably will be compounded today with the arrival of another 1,000 hockey fans from North America and Europe.

The Supreme Soviet was called suddenly to session this week and took priority in Moscow hotel accommodations, leaving many arrivals in the position of seeking space elsewhere.

The Canadian team, fresh from two less-than-glorious exhibition games on the weekend in Sweden where they won 4-1 and tied 4-4 against the Swedish nationals, are on the short end of a 2-1-1 won-loss-tied mark with the Soviet selects.

FEELINGS CHANGED

The first of four games here is Friday at 9:30 a.m. PDT and will be seen nationally in Canada on the CTV network.

Centre Phil Esposito of Boston Bruins, interviewed at Moscow airport, admitted no knowledge of the Soviets prior to the series "and could not judge their mastery."

"I hope the games in Moscow will be tense and interesting. Your athletes play fair and I am sure the referee will face no difficulties."

CAUGHT RETALIATING

His side reference to the officials stems from previous games with the Soviets and Sweden in which the Canadians were caught retaliating on several occasions.

Ron Ellis and Paul Henderson feel the attitude of the Canadians has changed considerably and their games in Moscow should bring out the best in the pros.

"I didn't know what the pressure of international hockey was until now," said Ellis. "It's different here, and I find myself doing things I've never done before.

sports

DOUG PEDEN - EDITOR

bill walker

The WHA: A Parallel To U.S. Football War?

Lost in the fuss of the Olympics and the Team Canada — Russia confrontation has been the World Hockey Association. And whatever happened to the Bobby Hull affair?

Nothing really. The National Hockey League said "no" to Bobby before the Russian series, and still doesn't want him to play at all. The WHA be damned along with him.

But still, the WHA is going ahead, the courts willing, and picking up more and more NHL players each week.

And there has to be some sort of a parallel here with the professional football war in the United States, at least in the early stages.

Readers undoubtedly will recall the storied football past, but in light of the current fight between the NHL and WHA for players, it might be an idea to review it. It will be done.

First, let's go back to Dec. 28, 1958. That's the date generally agreed upon that suddenly, the National Football League came of age.

Quarterback Johnny Unitas engineered a Baltimore drive that enabled Steve Myhra to kick a 20-yard field goal with only 20 seconds to play and the Colts and the New York Giants were in sudden-death overtime. Alan Ameche later drove for the winning touchdown and Baltimore had a 23-17 victory in the NFL playoff.

Thus a new American culture was born — pro football.

NFL Laughed on Way to the Bank

Against that backdrop, and personal disappointment because he had been denied an NFL franchise, Lamar Hunt, one year later, announced the formation of the American Football League.

The NFL worried not. It was set in 12 major cities. Let the interloper do as he wished. That was the feeling. And so, in 1960, the AFL began play with eight teams, and very few good football players.

That very first year, losses totalled $3.5 million. Meanwhile, the NFL enjoyed nothing but success — bigger crowds, a lucrative TV deal, and bright stars such as Paul Hornung, Bart Starr, Jimmy Brown.

In contrast there was the pitiful Harry Wismer story. Harry was running the AFL New York Titans out of his Park Avenue apartment. His living room was the office; the coaches used the dining room; the publicity department was the butler's pantry, and the mimeograph machine for press releases was stored in the bathroom. The entire AFL almost foundered because of this one operation.

Enter Sonny Werblin, and a syndicate, the Titans were bought out, and re-christened the Jets. Hunt moved his team from Dallas to Kansas City, eight top NFL draft choices signed with AFL clubs, and the player war was on.

There were honeymoons in Hawaii, gas station deals, cattle giveaways, and even rear-window defrosters as extra inducements offered to the players. Then came the biggest AFL plum of all — a TV package with NBC. The AFL was recognized, the league had financial support, and a competitive weapon in the bidding for players.

Now meet Joe Namath and his $427,000 contract, and salaries began to jump. Tommy Nobis of Atlanta got a $500,000 pact. Jim Grabowski of Green Bay negotiated for $600,000. Salaries were going out of sight. There had to be a truce.

There's No Joking in the NHL Now

It was Hunt, and Tex Schramm of Dallas, who decided peace talks should begin, and it was on June 18, 1966, that a merger of the two leagues was announced.

The rest is fairly well known. The AFL took a couple of beatings from Green Bay in the first two Super Bowl playoffs in 1967 and 1968. But in 1969 Namath announced publicly for all AFL supporters:

"We'll win. I'll guarantee it." The Jets then beat Baltimore 16-7.

The AFL had achieved full parity. Now the former rivals live almost as one.

In hockey, the WHA has gone the AFL one better. It has moved in on established stars right away and, legally or not, has been grabbing them off.

The very good and not-so-good alike have been asked to defect. The WHA clubs have been offering these players fancy salaries to make the switch; and most important, players have been jumping. Good players.

Oh, there have been court actions, and there will be more, and it will be a costly affair. But above all, it appears that the WHA has decided to press the fight even if it has to take a financial beating for a couple of years just to get the point across that the league is here to stay. Just as the AFL did.

It is a well-known fact the WHA knows the first two years will be the toughest. This is the survive-or-go-belly-up period.

Meanwhile, it will bid for its own TV package, this would be a definite plus; then stability, and finally recognition.

Besides, the WHA isn't the league that is losing stature in the current Canada-Russia series. And judging by those international events of recent weeks, parity may not be far around the next corner either.

When that happens, there will be peace, a marriage, and the NHL and WHA will live happily ever afterwards.

And perhaps eventually challenge Russia.

Together.

Canuck Win Tempered By Problem

By ERNIE FEDORUK
Times Staff

The day started out badly for Vancouver Canucks, finished much better, so who's to say the same mixed success won't be encountered in the coming National Hockey League campaign?

The Canucks edged Los Angeles Kings 3-2 at Memorial Arena, and that pre-season exhibition effort finished Wednesday better than it started for new coach Vic Stasiuk.

It started with Vancouver suspending Dunc Wilson, Canucks' first-string goalie-to-be, for disciplinary reasons.

That put the load squarely on the shoulders of rookies Ed Dyck and Bruce Bulloch. They measured up well enough in the exhibition but, pending settlement of the Wilson situation, the question being asked today is: can either or both stand up to the rigors of a full NHL campaign?

Little Bobby Lalonde's goal late in the third period, topping off a pair by veteran Wayne Maki, gave the Canucks the decision in the first of three exhibition games against Los Angeles. The teams meet again Friday in Medicine Hat and then Saturday in Calgary.

On the basis of goals scored, better scoring chances, and the shots-on-goal count, the Canucks appeared to emerge as worthy winners. Plus which, there was the matter of a shot fired by Bob Schmautz which the Vancouver winger insisted went through the net.

Referee Lloyd Gilmore, after a quick look at the webbing, wouldn't validate Schmautz' claim. As it turned out, the other three goals were enough to carry the Canucks.

Veteran centre Juha Widing scored both Los Angeles goals and the Kings' management was inclined to claim a moral victory.

In addition to Wilson, Vancouver's other notable absentees were defenceman-winger Dave Tallon, and defenceman Jocelyn Guevremont, touring Russia with Team Canada.

ILLNESS HITS

Because of an outbreak of influenza during their Victoria training camp, and other reasons, the Kings did not dress four players ticketed for regular berths — defencemen Terry Harper and Gilles Marotte, goaltender Rogie Vachon and centre Ralph Backstrom.

The players coach Bob Pulford invited to skate did give Los Angeles one definite edge. . . . Size! Among the bigger and newest faces were the likes of Doug Volmar, obtained from Detroit; Wayne Chernecki and Neil Kamadoski, both up from the Springfield farm in the American League, and Barry Long, up from Portland of the Western League.

BETTER AHEAD

The Kings didn't put it all together as a team on Wednesday. If Pulford shows them how that is done, if the husky new ones come through, and when the missing regulars return — especially Vachon — then the Kings could turn out to be a surprise package in the coming campaign.

Although they won, the signs of hope weren't as obvious along the Canuck's bench.

STAGGERING backward in seventh round after taking solid right thrown by Muhammad Ali is Floyd Patterson (right). Bout between two former heavyweight champions was halted at end of seventh because of damage to left eye of 37-year-old Patterson, giving Ali TKO victory.

Floyd to Resume Training After Second Loss to Ali

NEW YORK (AP) — Muhammad Ali unleashed a flow of superlatives in praise of Floyd Patterson, offered him a rematch and then clamored for heavyweight champion Joe Frazier.

"Patterson is a great, great fighter. I thought he'd be nothing but he surprised me," Ali said after he hammered Patterson's left eye shut, sliced open a gash above the eye and stopped him after seven rounds of a scheduled 12-round fight Wednesday night at Madison Square Garden.

"I didn't knock him out. I didn't get him on a TKO. All I did was close his eye," Ali said.

Despite the loss, the 37-year-old Patterson said he would resume training and refused to entertain thoughts of retirement.

The bout between the two former heavyweight champions had few highlights for the first five rounds as Ali, 218 pounds and enjoying a nine-inch reach advantage, danced around Patterson and jabbed. Patterson, 188½ pounds, brought thunderous roars from the crowd of 17,378 that paid $512,361 when he landed several rights and left hooks and dug punches into Ali's midriff.

However, it was evident Ali was merely testing Patterson for the early part of the bout.

"Ali had to study Patterson's style for the first few rounds," Angelo Dundee, Ali's manager said. "Patterson was zigging and zagging and Ali had to figure him out."

In the sixth, Ali unloaded a flurry of lefts and rights, ripped open the cut and rocked Patterson with a right flush on the jaw shortly before the bell. He staggered Patterson again in the seventh with sharp combinations while the half-blinded Patterson, his eye swollen tight and blood streaming down his cheek, managed to land two good rights. The ringside physician halted the bout in between the seventh and eighth rounds.

"I personally didn't like it, but the doctor knows what's best," Patterson said. "I'll be better next time."

Ali had been accused of carrying Patterson when he defeated him in 12 rounds in 1965 to retain his title. In that fight, Ali hit Patterson, who was fighting with a slipped disc in his back, almost at will.

"Floyd was better than he was the first time," Ali said.

What made the difference?

"Age. I'm more mature now," Patterson quipped.

Ali, who has been fighting regularly since being decisioned by Frazier in a 15-round title fight in March, 1971, said he was ready for the champion and berated Frazier for refusing to defend against a top contender.

Three Goals In Third Power Hawks

Chicago Black Hawks scored three goals in the final period Wednesday night in Toronto to defeat the Maple Leafs 5-3 in a National Hockey League pre-season exhibition game.

In other games, Pittsburgh Penguins handed Philadelphia Flyers a 4-1 loss in Ottawa and Minnesota North Stars nipped California Golden Seals 3-2 in Kingston, Ont.

Jim Pappin paced Chicago with two goals, both in the third frame, while singles were added by Darryl Maggs, Cliff Korell and Brian Ogilvie. Bob Duncan, Randy Osborn and George Ferguson were the Toronto marksmen.

Brian McKenzie, Joe Norris, Larry Bignall and Syl Apps scored for Penguins while Bill Flett replied for Flyers.

Don Blackburn (2) and Danny Grant fired goals for North Stars while Rich Smith and Joey Johnston tallied for Seals.

Gerry Moore Tulsa Coach

TORONTO (CP) — Toronto Maple Leafs of the National Hockey League have named Ottawa native Gerry Moore as coach of their Tulsa farm club in the Central Hockey League.

Moore, 40, replaces Marcel Pronovost who quit the Leafs organization to take a coaching position with Chicago Cougars of the World Hockey Association.

MORE SPORT ON 13, 14, 15

Two World Records

BRUSSELS (AP) — Emil Puttemans of Belgium set two world records Wednesday in winning the 5000-metre run in an international track and field meet here.

His time for the 5000 metres of 13:13 flat shaved 3.4 seconds off the old record set by Finland's Lasse Viren. En route to victory, Puttemans was timed in 12:47.6 for three miles, breaking by 2.8 seconds the record held by Ron Clarke of Australia.

Dave Bedford of Britain finished second Wednesday, well behind Puttemans, who also captured the silver medal behind Viren in the 10,000 metres at Munich.

TELEVISION, RADIO TIMES

Here is the schedule of television and broadcast times of Team Canada's remaining games against Russia:

Friday, Sept. 22: Team Canada vs. Russia at Moscow, CTV live telecast and CBC radio 9:30 a.m., PDT, with telecast replayed by CTV during local evening hours.

Sunday, Sept. 24: Team Canada vs. Russia at Moscow, CBC live TV and radio broadcast 10 a.m.

Tuesday, Sept. 26: Team Canada vs. Russia at Moscow, CTV live telecast and CBC radio 9:30 a.m., with telecast replayed by CTV during local evening hours.

Thursday, Sept. 28: Team Canada vs. Russia at Moscow, CBC live TV and radio broadcast 9:30 a.m. with telecast replayed by CBC during local evening hours.

O.C. SOCCER SCORES

FOOTBALL LEAGUE CUP
2nd Round, 2nd Replay
Southampton 2, Chester 0. (Southampton at home to Notts County in 3rd round).

ENGLISH LEAGUE
Division II
Brighton 1, Millwall 3.
Fulham 2, Hull 0.
Oxford 1, Sheffield 0.

Division III
Blackburn 3, Plymouth 1.
Chesterfield 3, Brentford 0.

Division IV
Cambridge 1, Stockport 0.
Crewe 0, Doncaster 1.
Exeter 1, Aldershot 0.
Reading 1, Lincoln 1.
Southport 1, Colchester 0.
Torquay 3, Workington 0.

SCOTTISH LEAGUE CUP
2nd Round, 1st Leg
Aberdeen 8, Falkirk 0.
Dumbarton 3, Dundee 0.
Dundee United 2, Hibernian 5.
East Fife 1, Partick 0.
Motherwell 0, Airdrieonians 1.
St. Jonstone 2, Alloa 0.
Stenhousemuir 0, Rangers 3.
Stranraer 1, Celtic 2.

SCOTTISH LEAGUE
Division II
Berwick 0, St. Mirren 1.
Brechin 0, Cowdenbeath 2.
Clyde 3, Forfar 2.
Dunfermline 3, Queen's Park 1.
East Stirling 0, Albion 2.
Hamilton 1, Queen of South 0.
Raith 1, Montrose 0.
Stirling 3, Clydebank 0.

Cowichan Rallies

Cowichan Timbermen exploded for eight points in the last five seconds Wednesday to tie Oak Bay Farmer Construction 14-14 in a Vancouver Island Juvenile Football League encounter at Royal Athletic Park.

Oak Bay was leading 14-6 when Jim Boyd plunged one yard for the first Cowichan touchdown of the night. Brian Jones kicked the convert and then gained the equalizer with a single from the kickoff on the last play of the game.

Cowichan, which trailed 7-3 at half time, gained the other six points from two safety touches and two other singles by Jones.

Oak Bay quarterback Christie Sinclaire scored one touchdown and rifled a 66-yard pass to split end Spencer Parker for the other major. Jim Tarbuck booted a single and Mike Gudgeon punted for the balance of Oak Bay's points.

	P	W	L	T	F	A	Pts
Hornets	3	3	0	0	53	19	6
Oak Bay	4	1	1	2	58	57	4
James Bay	3	1	2	0	64	57	2
Cowichan	4	0	2	2	28	70	2

PREMIER SOCCER LEAGUE
VICTORIA REGALS
VS
VANCOUVER CROATIA
ROYAL ATHLETIC PARK
SATURDAY, SEPT. 23rd
Kick-Off 2:30 P.M.

OUTDOORS
barry thornton

Long, Tough Alpine Climb Produces View of Sheep

This is the first in a series on a hunting trip near the Alaska Highway, between Summitt Lake and Muncho Lake.

Leaning out into the wind with the heavy pack, I carefully selected the next rock up, began the leaden step, then fell outwards loosing my balance as the wind suddenly abated.

Picking myself up from the razor-edged limestone shale, I tried again. A climb up the last hundred feet would put me on top of a 7,000-foot ridge.

Looking down, I saw the heavy rain clouds advancing rapidly up the alpine valley and only minutes away from the slide I was attempting to climb. My legs were like lead at this altitude. Low oxygen level and the steep climb (plus too many cigarettes) allowed only half a dozen steps up the slide before the absence of feeling forced me to stop and rest.

The storm hit, lashing us unmercifully on that open face and pelting us with stinging rain. The shale slide, treacherous up to this point, was now doubly so as we continued to place each step with care. My leather hunting boots had long lost their tread on the limestone and now their rock-scarred sides grew black as rain soaked through the worn leather.

★ ★ ★

Soaked from within by perspiration of the climb and from without by rain, we were unprepared for the icy blast of the rain cloud, which enveloped us following the storm. Visibility was restricted to only a few feet as we completed the climb. Then the cloud lifted and the rainbow sun shone through the umteenth shower of the past 12 days of our hunting trip.

On the crest of a narrow spine of mountain we watched the black rain clouds receeding down the river basin we had climbed to view.

We were hunting Stone sheep on their high summer range off the Alaska Highway in northern B.C. My hunting partner and I had debated whether we would try a fly-in trip or back-pack off the highway. We opted to back-pack because this was our first major hunt for this majestic animal and we wanted to be mobile while we learned the sheep-hunting skills and mastered those isolated river basins.

We settled behind the shelter of the rocks on thtt saw-toothed ridge, took out our binoculars and began to search the basin. Complimenting our binoculars was a 20x-45x spotting scope, which we resorted to whenever something in the basin piqued our curiosity. Rather than pack a heavy tripod for the spotting scope, I had instead carried a light aluminum (inexpensive camera rifle mount.

It took us well over an hour to be satisfied that we had viewed the whole basin with no game evident. By that time we were thoroughly chilled from wind blasting over the edge of that mountain. My partner brought out the light Primus stove that we had found invaluable and began to prepare a thick soup.

★ ★ ★

Movement in the basin caught our attention just as soup and grinola was served. A quick check with the binoculars showed a full-curl Stone ram. Other movement, and soon we had counted seven magnificent animals feeding as one band half a mile away.

They fed down the slope a few hundred yards almost to the flat of the basin 3,000 feet below us then grazed uphill to bed once again.

Two of the rams had better than full curls. One was colored a dark grizzled grey while the other was much lighter and white on his chest and face. Only two were less three-quarter curl, the legal size, and these two appeared to constantly keep the band on edge. No sooner would they all bed down than the two would be sparing with each other, rearing back on their hind legs and charging with heads down. Never once, however, did their combat reach contact. The activity of these two unsettled the others, who banded together in conference, wandered grazing on the slope only to bed down, confer and graze again.

With the spotting scope we spent three hours studying the rams, watching their movement and trying to guess at their escape cover route. Our major concern was finding a route down the mountain to approach them. The shale slide we had climbed from the valley was the only pass. Access to the sheep from above was impossible. Our only approach was an open one by the snow and shale slide below us.

(To be continued.)

HOLE-IN-ONE helped Gordon Verley (above) fashion remarkable four-under-par 66 in blustery conditions Wednesday at Victoria Golf Club. It was lowest score reported since Oak Bay course was lengthened by alterations. In addition to ace on 126-yard eighth hole, Verley, club champion 33 years ago, fired five birdies and three bogeys.

Red Sox Put Down Orioles

By Associated Press

Earl Weaver, bless his optimistic soul, has finally figured out the American League East pennant scramble. All he needs to win it is a little help from his friends.

After his Baltimore Orioles absorbed a vital 9-1 and 4-0 doubleheader sweep at the hands of first-place Boston to tumble 2½ games off the Red Sox' pace Wednesday night, Weaver studied his baseball schedule and discovered Boston spends the next four days playing second-place Detroit Tigers. Then the Baltimore boss offered his analysis.

"I'll be rooting for my good friend Billy Martin Thursday and Saturday," revealed Weaver. "And I'll be rooting for my good friend Eddie Kasko Friday and Sunday. If my good friends win, we'll get Boston three in a row and we'll be all even with three games to go."

Managers Martin of the Tigers and Kasko of the Red Sox are in infinitely better shape than Weaver today. Detroit trimmed Cleveland Indians 4-1 Wednesday night and are second, one game behind the Sox with 12 to play compared to Boston's 13.

Weaver's Orioles are now third, 2½ behind, with only nine to play. Fourth place New York, rained out at Milwaukee, is 3½ behind with 12 games remaining.

Elsewhere, Oakland Athletics reduced their magic number in the West to seven by whipping Chicago White Sox 6-3, Minnesota Twins topped Texas Rangers 3-1 and Kansas City Royals defeated California Angels 9-2.

Baltimore ran into two hot pitchers in Boston and Marty Pattin and Luis Tiant simply proved to be too much for the Orioles.

Pattin surrendered five hits in the opener and had an easy time of it when Boston scored seven runs in the fourth inning. Carlton Fisk drove in three runs.

The victory ran Pattin's record to 15-12 after a horrendous 2-9 start. He is 13-3 since June 12.

Tiant, the veteran right-hander with the herky-jerky motion, improved his record to 13-5 with a four-hitter in the nightcap. He has won nine of his last 10.

Evans contributed a triple and homer to the second game victory.

Woody Fryman fired a six-hitter and drove in a pair of runs with a clutch single after Duke Sims, another National League refugee, had snapped a ninth inning tie with a double at Cleveland.

The victory gave Fryman an 8-2 record with the Tigers since coming over from Philadelphia in early August. Since his arrival, Fryman alone has won more games for the Tigers than Mickey Lolich, Tom Timmerman and Joe Coleman have won combined.

After their five-hour, 15-inning marathon the night before, Oakland and Chicago played a relatively routine encore with the Athletics winning 6-3, restoring their West Division edge to five games over the slipping Sox.

Ken Holtzman won his 18th game—a career high—for Oakland while Wilbur Wood, 24-15, took the loss.

In the National League, Tom Seaver had his fastball humming and the New York Mets delayed a flag-clinching party by Pittsburgh Pirates with a 4-1 victory.

Pirates need just one win or a Chicago defeat to clinch their second straight divisional title.

In other games, Cincinnati Reds defeated San Francisco Giants 8-6, Atlanta Braves drubbed Houston Astros 13-6, Philadelphia Phillies edged St. Louis Cardinals 2-1, Chicago downed Montreal Expos 6-2, and Los Angeles Dodgers defeated San Diego Padres 5-3.

BASEBALL SCOREBOARD

NATIONAL LEAGUE

Eastern Division

	W	L	Pct.	GBL
Pittsburgh	90	53	.629	—
Chicago	79	65	.549	11½
New York	74	68	.521	15½
St. Louis	70	75	.483	21
Montreal	65	78	.455	25
Philadelphia	53	90	.371	37

Western Division

	W	L	Pct.	GBL
Cincinnati	89	55	.618	—
Houston	80	63	.559	8½
Los Angeles	77	67	.535	12
Atlanta	67	77	.465	22
San Francisco	63	82	.434	26½
San Diego	54	88	.380	34

Los Angeles	001 101 020—	5	15 1
San Diego	000 012 000—	3	8 0

Osteen 18-10 and Yeager, Cannizzaro (8); Norman 9-10, Ross (8) and Kendall.

Houston	000 105 000—	5	10 2
Atlanta	0(13)0 000 00x—	13	15 0

Griffin 5-4, Roberts (2), York (2), Richard (2), Culver (3), Forsch (5), Ray (8) and Howard, Stinson (2). Johnson (5); Stone 6-10, Schueler (7) and Didier; Home runs: Houston — Cedeno (22nd), Rader (22nd); Atlanta — Baker (16th).

Montreal	100 000 001—	2	7 1
Chicago	301 020 00x—	6	10 0

Torrez 16-11, Renko (6), Walker (8) and McCarver; Pappas 15-7 and Rudolph. Home runs: Montreal — Jorgenson (13th), Fairly (13th); Chicago — Williams (33rd), Santo (17th).

Pittsburgh	100 000 000—	1	5 0
New York	003 100 00x—	4	11 0

Walker 4-6, Miller (8) and Sanguillen; Seaver 18-12 and Dyer.

Philadelphia	100 001 000—	2	7 1
St. Louis	100 000 000—	1	6 0

Carlton 25-9 and Bateman; Wise 15-16, Folkers (8) and Simmons.

San Francisco	001 203 000—	6	11 2
Cincinnati	012 100 04x—	8	12 2

Carrithers, Sosa 0-1 (4), Johnson (8) and Rader; Gullet, Borbon (6), Hall 10-1 (7), Carroll (9) and Bench. Home run: Cincinnati — Bench (36th), Tolan (8th).

AMERICAN LEAGUE

Eastern Division

	W	L	Pct.	GBL
Boston	78	64	.549	
Detroit	78	66	.542	1
Baltimore	77	68	.531	2½
New York	75	68	.524	3½
Cleveland	66	80	.452	14
Milwaukee	59	86	.407	20½

Western Division

	W	L	Pct.	GBL
Oakland	85	58	.594	
Chicago	80	63	.559	5
Minnesota	73	69	.514	11½
Kansas City	70	71	.496	14
California	67	76	.469	18
Texas	52	91	.364	33

Baltimore	000 100 000—	1	5 0
Boston	002 700 00x—	9	10 1

Palmer 20-9, Harrison (4), Reynolds (4), Leonhard (7) and Oates; Pattin 15-12 and Fisk.

Second game

Baltimore	000 000 000—	0	4 1
Boston	000 010 21x—	4	5 0

Cuellar 17-11, Alexander (7), Watt (8) and Etchebarren, Oates (7); Tiant 13-6 and Fisk. Home run: Boston — Evans (1st).

Detroit	100 000 003—	4	8 1
Cleveland	000 001 000—	1	6 0

Fryman 8-2 and Haller; Tidrow 13-15, Hilgendorf (9) and Fosse.

Texas	000 010 000—	1	3 0
Minnesota	000 000 03x—	3	10 0

Paul 7-8, Pina (8), Lindblad (8), Panther (9) and Fahey; Perry 13-14, Granger (9) and Mitterwald.

Chicago	000 201 000—	3	6 1
Oakland	030 021 00x—	6	9 1

Wood 24-15, Lemonds (7) and Herrmann; Holtzman 18-11, Fingers (6) and Tenance. Home runs: Chicago — Reichardt (8th), May (11th); Oakland — Jackson (25th), Bando (15th).

Kansas City	620 000 010—	9	7 2
California	002 000 000—	2	7 0

Busby 2-0 and Taylor; May 10-11, Allen (1), Dukes (2), Foster (4), Sells (6) Barber (9) and Stephenson. Home run: Kansas City — Mayberry (21st).

Esquimalt Tops Volleyball Scene

Esquimalt dominated the picture Wednesday night with four wins during play in the Greater Victoria Senior High School Girls Volleyball League's "A" division.

Playing at Oak Bay, Esquimalt defeated Victoria 15-8, 15-6 and then pounced on the host squad, 15-4, 15-12. Victoria also beat Oak Bay, 15-12, 15-9.

At Reynolds, Belmont downed Mt. Douglas 15-2, 15-6 and split the series with Reynolds, winning the first game 15-9. Reynolds won the other 15-10 and crushed Mt. Douglas, 15-1, 15-2.

On home boards, Claremont downed St. Ann's two straight and split with Mount View, losing the first 15-8 and winning the second, 15-7. Mount View also beat St. Ann's two straight.

Results of "B" division play:

Victoria over Oak Bay 15-9, 15-9; Victoria over Esquimalt 15-11; Esquimalt over Oak Bay 15-8, 15-12; Esquimalt over Victoria 15-8.

Reynolds over Belmont 15-5, 15-13; Reynolds over Mt. Douglas 15-4; Mount Douglas over Reynolds 15-10; Mount Douglas over Belmont 15-13; Belmont over Mount Douglas 15-11.

Claremont beat St. Ann's two straight.

Firestone the people tire people

UNBELIEVABLE OFFER

Lowest price ever

"BRAND NEW CAR" BELTED TIRES

FIRESTONE DELUXE CHAMPION...THE SAME DOUBLE BELTED TIRE THAT COMES ON MANY OF CANADA'S FINEST 1972 CARS!

ANY SIZE... WHITEWALLS or BLACKWALLS

A78-13 THRU H78-14 & 15

2 for $55

Similar low price for singles and fours

J78-15 & L78-15 and all 8-ply rating sizes — 2 for $75.00.

If we should sell out of this item a "rain-check" will be issued, assuring delivery at the advertised price.

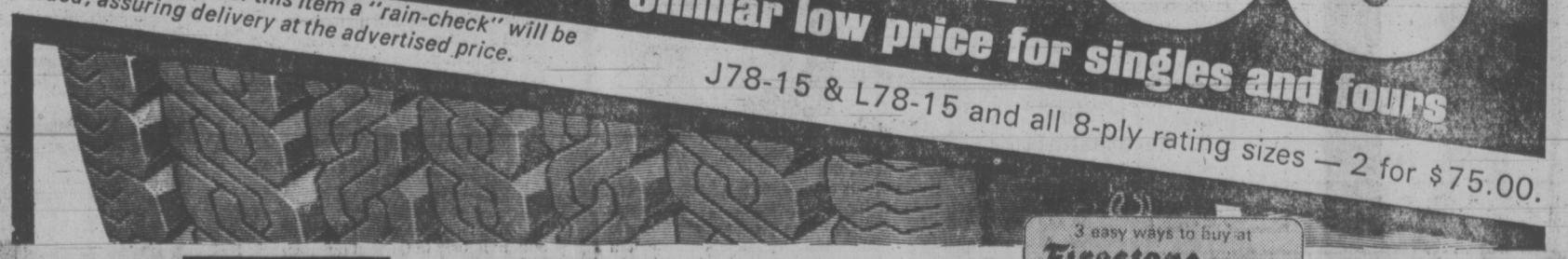

Now at these Firestone Stores and participating Dealers . . .

3 easy ways to buy at Firestone STORES
1. CASH
2. 30 DAY CHARGE
3. BUDGET PLAN

OR CHARGEX

2882 DOUGLAS STREET 385-1404

AT GARBALLY RD., NEAR BURNSIDE — Also Nanaimo and Courtenay

SOCCER-CRAZY BIRD MUST MOVE

BELO HORIZONTE, Brazil (AP) — A judge in this east-central Brazilian city has ordered a soccer-crazy parrot to move out of a high-rise apartment building.

Neighbors had complained that the parrot, Tzitzutzi, belonging to Mr. and Mrs. Adolfo Goldstein, disturbed them by constantly cheering for the local team, Atletico Mineiro.

The plaintiffs were fans of Atletico's crosstown arch-rival, Cruzeiro.

Tzitzutzi, according to court records, would imitate soccer announcers on the radio, hollering "goal!" and "Let's go, Loia," in encouragement of Atletico's star forward.

Either Tzitzutzi leaves the apartment or his owners face fines of 80 cents a day and an additional $66 a month, the judge ruled.

Hooligans Frighten Fans

By NOEL HUGHES

LONDON (AP) — Have England's soccer fans been frightened away by hooligans?

England's 92 major league clubs report an average drop in attendances of 20 per cent — 500,000 fewer fans than at this time last year.

If the slide continues it will spell financial trouble for many clubs.

According to a London newspaper survey, the major reason for the decline is a rising tide of hooliganism.

The Evening News says that 70 per cent of those polled were afraid of Bovver Boys — teenagers who have been wrecking and rampaging around soccer grounds increasingly in the last two years.

First Division Liverpool, based in Merseyside, has installed steel rings in an underground chamber with concrete walls for manacling troublemakers.

But only 22,128 fans turned up for Liverpool's home contest with Carlisle Tuesday night — the lowest gate in years and less than half the average for last season.

Wembley Stadium, home of English soccer, is installing a seven-foot fence around the pitch for some games. The move is unprecedented.

Everton, after its best start in the season in years, is currently on top of the English First Division. They are winning games, but losing fans to such an extent that the club issued an appeal to its missing thousands last Saturday.

Billy Bremner, idolized captain of Leeds and Scotland, says people are getting "disillusioned by the hooligan element."

Lowly Fourth Division Gillingham had an average attendance of 5411 last season. This season it is 2900.

Said Gillingham chairman Dr. Clifford Crossmark: "No club can survive on those sort of gates."

MALTA CLUB SPRINGS UPSET

VALLETTA (Reuter) — Floriana of Malta caused one of the major upsets of the first round of European Cup Winners' Cup soccer with a 1-0 first-leg win over the tough Hungarian club Ferencvaros Wednesday.

Ferencvaros, former holders of the European Fairs Cup, had been expected to prove far too strong for the Maltese club but could find no answer to an early goal by Floriana inside-forward Luis Arpa.

Jones Honored At St. Andrews

ST. ANDREWS, Scotland (AP) — The 10th hole at the world-famous Old Course at St. Andrews has been named "Bobby Jones" in memory of the American golfing great.

It is the first time a hole on the course has been named for anyone.

HONDA
2 OF EVERY MODEL
DEMO-SALE
WORLD OF PLEASURE
PEARSON

EXHIBITION PARK RESULTS, ENTRIES

First Race — $1,400 claiming, three and four-year-olds, six and one-half furlongs:
Sea of Devon (Terry) $5.40 $3.60 $3.10
Cooks Image (McMahon) 4.30 3.40
Salty Moon (Chabara) 2.80
Also ran: Angelic Shirt, Plenty Of Fuel, Silver Palace, Nee Nee J, Kit Somers, Fleet Escort, Flashing Page. Time: 1:21 1-5.
Quinella paid $20.60.

Second Race — $1,400 claiming, two-year-olds, six furlongs:
Mr. Pickles (Sandoval) $8.60 $3.20 $2.50
Lovely Jewel (Frazier) 2.70 2.40
Railway Charley (Chabara) 2.60
Also ran: Sunset Road, Ketamo, Lightning Len, Black Dave, Le Coq Du Nord, Kensington Drive, Lord Bug. Time: 1:15 1-5.

Third Race — $1,725 claiming, two-year-olds, six furlongs:
Cotton D (Smith) $7.20 $4.40 $2.70
High Harmony (Chabara) 7.20 3.70
Valtown (Cuthbertson) 2.80
Also ran: Irish Armada, Jim Gatus, Dozana, Double Return, El Escorial, Malibu Ruler. Time: 1:13 4-5.

Fourth Race — $1,400, claiming, three-year-olds and up, six and one-half furlongs:
Ocem (Smith) $14.90 $6.30 $4.90
Northern Prince (Arnold) 5.20 3.80
Shibabi (Frazier) 7.40
Also ran: Janmarie, Day And Night, Dilly Shot, Arctic Man, Trailerlodge, Jeffaway, Shiela's Vickie. Time 1:20 3-5.
Exacto paid $57.

Fifth Race — $1,400, claiming, three-year-olds and up, six and one-half furlongs:
Conak (Hocken) $5.90 $3.30 $2.60
Ground Attack (Broomfield) 3.90 3.20
Shock'm (Arnold) 4.50
Also ran: Mercenary Mary, Sea Hag, Armando, Call Shot, My Silver Queen, Omoline, Marnee's Gem. Time 1:21 4-5.

Sixth Race — $1,725, claiming, three-year-olds, one and one-sixteenth mile:
Treasure Mill (Frazier) $5.50 $3.50 $3.30
Dr. Daumy (Sandoval) 6.60 4.30
Ediths Boy (Furlong) 4.30
Also ran: Linda Ballinda, Wiffi Waffi, Brennen, Petite Vixen, Booker B, Slipper Mill. Time 1:50 3-5.
Exacto paid $42.90.

Seventh Race — $2,070, claiming, three and four-year-olds, one and one-sixteenth miles:
Down The Well (Rasmussen) $14.50 $6.80 $3.40
Ardent Runner (Arnold) 4.60 3.10
Paidi Buck (Frazier) 3.20
Also ran: Win A Shot, Spreelee, Bute Boy, Fort Nelson, Pirates Image, Flashy Form, Petite Mungo. Time: 1:49.

Eighth Race — $2,300, claiming, three-year-olds and up, six and one-half furlongs:
Wolf Mountain (Furlong) $34.00 $12.70 $5.60
Open Stock (McMahon) 6.30 3.90
King Pit (Cuthbertson) 3.70
Also ran: Dionsaur Ben, Royal Jeep, Earl's Jr., Betty's Prince Game Song, Proud Bird. Time: 1:19 3-5.

Ninth Race — $1,400, claiming, three and four-year-olds, one and one-sixteenth miles:
Charlie's Capri (Arnold) $9.30 $3.60 $3.00
Double Ending (Sandoval) 2.80 2.50
Rugged Art (Costa) 3.10
Also ran: Keen Dee, Little Albert J., Roman Brown, Little Magog, Tays Talent, McGraw, Canolon. Time: 1:47 4-5.
Quinella paid $19.50.
Attendance — 4112. Mutuel handle — $303,434.

Friday Entries

FIRST RACE — Claiming, $1,400, for three and four-year-olds, Canadian, one and one-sixteenth miles:
Sidney Boy (Rawson) 115
Muda Morn (no boy) 112
Ruby's Pirate (Leblanc) 107
Rebel Robert (A. Smith) 115
Hurrezemos (Furlong) 115
Midnight Dancer (Cuthbertson) 115
Nite Runner (B. Phalen) 112
Comets Rocket (McMahon) 120
Air Edd (no boy) 107
Northern Award (Brownell) 112
Also eligible:
Ky Wild (Rawson) 115
Sure Jewel (Broomfield) 114
Alderberry (A. Smith) 112
Dochorton (Rawson) 120

SECOND RACE — Claiming, $1,400, for three-year-olds, one and one-sixteenth miles:
Count Carmelo (no boy) 112
Jazz Supreme (Rawson) 114
Caydoc (no boy) 112
Zonte Honor (Cuthberson) 114
Princess Pine (McMahon) 119
Clear Theway (Leblanc) 109
Missile Magic (Chabara) 117
Magic Moon (Giesbrecht) 112
Princess Panchena (Furlong) 114
Zircono (no boy) 117
Also eligible:
Little Rondi (Broomfield) 114

THIRD RACE — Claiming, $1,400, for three and four-year-olds, six and one-half furlongs:
Justa Schmidt (Munoz) 116
Trusty Admiral (Cuthbertson) 122
Western Strip (H. Barroby) 118
Native Marvell (Leblanc) 107
Arezzos Wings (Hocken) 107
No No Mac (Chabara) 113
Tolamar (A. Smith) 113
Romantic Lalley (no boy) 108
Haig E. (Terry) 113
Mr. Slick (McLeod) 113
Also eligible:
Our Boy Charlie (Cuthbertson) 115
Nicana (Terry) 115
Honey Ruler (Leblanc) 105
Must Travel (Leblanc) 111

FOURTH RACE — Claiming, $1,725, for three-year-olds, six and one-half furlongs:
Delta Jay (Cuthbertson) 114
Royal Alder (no boy) 117
Avon Fleet (Leblanc) 117
Rishalee (A. Smith) 117
Uncle (McMahon) 114
Zemanna (Frazier) 114
Satus Lady (McAlister) 116
Mid Drive (no boy) 114
Prince of Time (Terry) 122
Bull Elk (Furlong) 114
Also eligible:
Port Rush (Cuthbertson) 117
McNoon (Wall) 119
August Moon (Chabara) 117
Wiffi Waffi (Munoz) 114

FIFTH RACE — Claiming, $2,500, for three-year-olds and up, one and three-quarter miles:
National Key (Cuthbertson) 115
County Scandal (B. Phelan) 114
Stetson Ed (no boy) 115
Bench Dweller (Frazier) 112
Amawebb (Munoz) 107
Torrid Tracy (Leblanc) 113
Snake Leader (Rawson) 114
Dr. Daumy (R. Christian) 113
Steal the Mon (Terry) 117

SIXTH RACE — Allowance, $2,070, for three and four-year-olds, six and one-half furlongs:
Rullah Squeak (no boy) 115
Defiant Dude (Chabara) 113
Auranullah (Furlong) 110
Devon Sea (Terry) 115
Mr. Hardnose (no boy) 115
Sad Behavior (McAlister) 118
Magic Shadow (Cuthbertson) 113
Patti Rush (Frazier) 110
Assyrian Cavalier (McMahon) 113
Taitos (Rawson) 113

SEVENTH RACE — "Ascot Graduation Handicap," first division, $6,000 added, for two-year-olds, one mile and seventy yards:
Cointreaus Prince (Leblanc) 113
Coulee Sage (Furlong) 116
Jays Award (Terry) 115
Hello Good Times (Munoz) 115
Charlescrest (Chabara) 116
a-Travelling Round (no boy) 113
Big City Lights (Cuthbertson) 114
a-Flying Gourmet (no boy) 115
Pimmie (Frazier) 115
a—R. J. Anderson entry.

EIGHTH RACE — "Ascot Graduation Handicap," second division, $6,000 added, for two-year-olds, one mile and seventy yards:
Ballerina Belle (Leblanc) 112
Trochu Joe (R. Hedge) 123
Steady Eddie (A. Smith) 113
January Jumper (R. Christian) 117
Blue Thumb (Frazier) 121
Drucys Star (Rasmussen) 112
Cowichan Cavalier (McMahon) 111
Curly G. (Chabara) 116
Black Polly (no boy) 111

NINTH RACE — Claiming, $1,725, for 3-year-olds and up, six and one-half furlongs:
Baisabelish (Munoz) 119
Canadian Blue (Hocken) 114
Neverawake (no boy) 119
Mystery Mistic (A. Smith) 113
House of Fire (R. Arnold) 119
Felarons Rigel (McMahon) 116
Hail the Dodger (McLeod) 119
Chili Pepper (Brownell) 116
Jubies Sister (Cuthbertson) 116
King Pablo (no boy) 122
Also eligible:
Mahina (A. Smith) 116
Major Act (Rasmussen) 119
Fabled Dancer (McMahon) 116
Eiffel Kimy (A. Smith) 116

Gene Foster Joins List Of Injured

EDMONTON (CP) — Running-back Gene Foster has become the eighth Edmonton Eskimo starter placed on the 30-day injured list this season.

General-manager Norm Kimball of the Western Football Conference club said Foster will be replaced by Calvin Harrell, who has been on the disabled list since before the season while recovering from a knee injury. Foster injured his knee Sunday in a rough game with Saskatchewan Roughriders.

Harrell, a graduate of Arkansas State, will make his Canadian Football League debut Saturday night in an interlocking game with Ottawa Roughriders.

Other Eskimos on the 30-day injured list are defensive linemen Ron Forswick and Rock Perdoni, linebackers Jerry Griffin and Mike Lambros, defensive-back Mike Law, fullback Sam Scarber and quarterback Bruce Lemmerman.

You're Cordially Invited

SEE THE '73 NEW CARS

★ Cadillac ★ Oldsmobile Omega
★ Chevrolet ★ Monte Carlo
★ Chevelle ★ Chevy Vega
★ Oldsmobile ★ Chevy Nova
★ Oldsmobile Cutlass ★ Chevy Trucks

"ALSO ON DISPLAY AT HILLSIDE SHOPPING CENTRE"

TOMORROW and SATURDAY
SEPTEMBER 22, 23

CORNELL
3010 DOUGLAS 385-5777

New 26"color consoles from Panasonic.

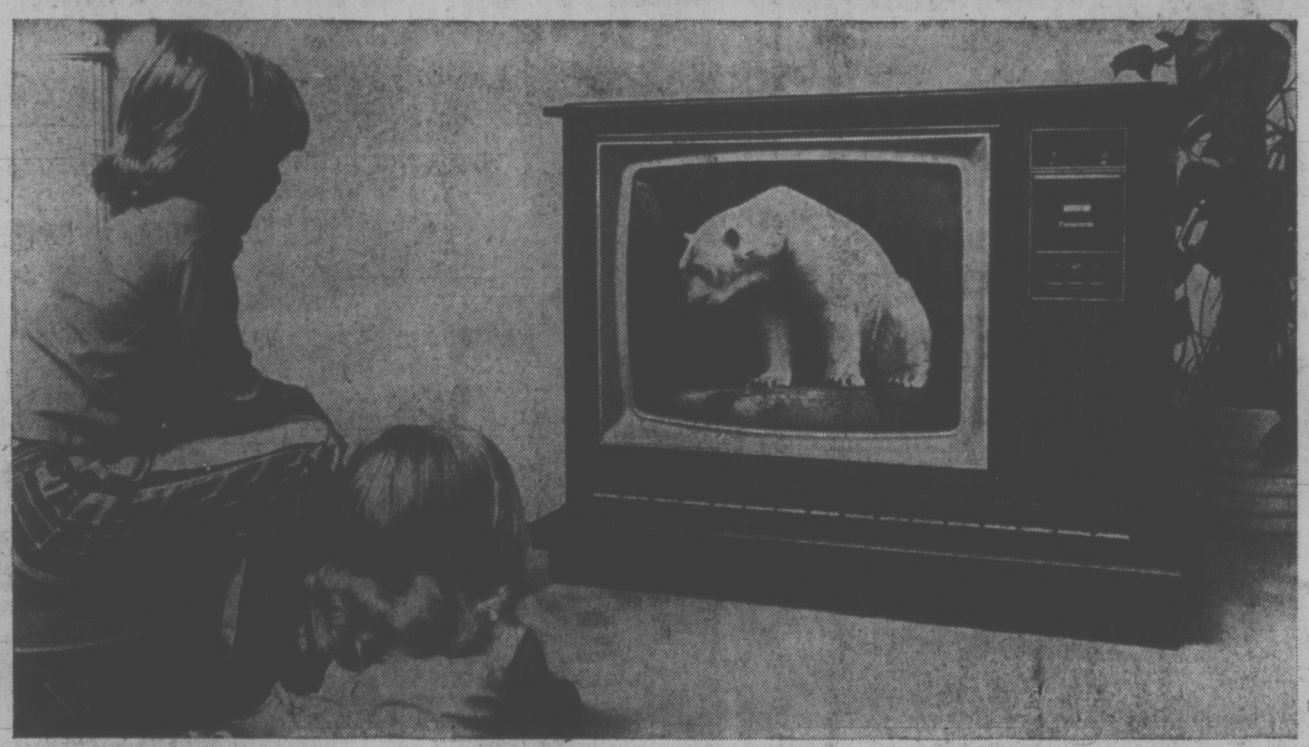

If you didn't know it had a picture tube, you'd say it had a movie screen.

When you decide to buy big-screen TV, you're opting for the highest quality picture TV can deliver—you're demanding the clarity and precision of the picture you see at the movies. You're laying it on the line that you want the brightest picture; the purest possible color; the utmost in reliability. Now Panasonic makes the big-screen decision easy to make, with their new 26" color consoles that deliver the movie-screen quality picture you're looking for, in a big way.

The movie-screen look
Let's start with the picture; that's what TV is all about. The Panasonic 26" consoles give it to you big, and bright, and crisp, and steady, and true-to-life... the movie-screen look. All-round quality like this is created by a combination of Panasonic refinements.

Refinements like the Pana-Matrix tube, which incorporates red, green and blue microscopic color dots surrounded by jet black, to give live, brilliant color. The difference is like the difference between viewing a lighted neon sign by day, and by night. The Pana-Matrix tube

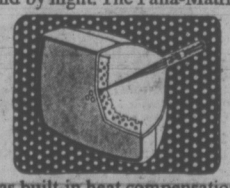

also has built-in heat compensation to ensure perfect color alignment at all times.

A refinement that holds the picture stable is the Panasonic Noise Canceller Circuit, which keeps passing trucks and planes, and your neighbour's vacuum cleaner, off your screen. An AGC circuit ensures finest picture contrast from channel to channel.

And with such a great picture, Panasonic makes sure you enjoy every inch of it by using an Ultra-Rectangular screen free of any cut-off at the corners. You see the same undistorted view that the camera sees.

Two automatic control systems!
If you have the idea that quality color needs an expert's touch on the controls, forget it. Panasonic Color TVs have not just one automatic control, but *two*. Panalock AFT takes care of tuning; SSC takes care of color and tint.

Panalock AFT works by touching a button; it locks in the best possible picture, automatically. SSC stands for Self-Set Color; at the touch of a button, it automatically adjusts color and tint to built-in factory standards. Of course there are individual manual controls if you prefer a different color balance.

Speed-O-Vision gives you an instant picture, without warm-up time; Set and Forget tuning simplifies channel hopping; volume is controlled by an easy-to-set slide lever.

Panasonic means peace-of-mind
The new 26" color consoles are solid-state engineered. That means simpler circuitry. The Pana-Chassis is designed with reliability in mind; ask any serviceman. He'll tell you Panasonic sets are the sets that last.

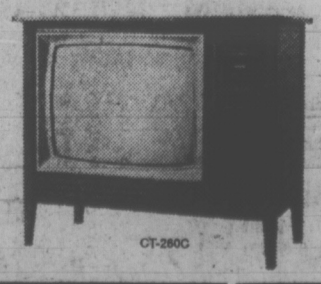

The look of value
There are two cabinet styles available, both craftsman-made with the care that your home deserves. Choose between CT-260C The Brant, with its clean, restrained contemporary look in walnut veneers, and CT-262C The Seneca, in a down-to-the-floor Mediterranean style in dark oak veneers.

The big picture of '73 is at your Panasonic dealer. Drop in and see what we mean by "the movie screen look".

Panasonic
just slightly ahead of our time.

Jack Burgess Ltd.
MEN'S AND LADIES' WEAR
2201 OAK BAY AVE.
AT HAMPSHIRE

Polyesters, wool worsteds, wool double knits, boucle. Plaids, plains, checks. From Tan Jay, Dalkeith, Fantman, Carlyle, Marbrooke.

Fri. 'till 9
9 - 5:30 Mon. - Sat.
598-3388

Independent Buyers Discount Service
904-D Esquimalt
383-1780

BUTLER BROTHERS
1720 Douglas
Across from the Bay
383-6911

Mais Furniture & Appliances Ltd.
1821 Cook
385-2435

MERKELS FURNITURE
205 S. Shore
Lake Cowichan
749-3832

CONTINENTAL HOME SUPPLY LTD.
851 Johnson
386-2458

MACDONALD'S FURNITURE MART
1420 Broad 383-1171

NEWSPAPER ADVERTISING SELLS THE MOST

Peterborough Club Dethrones Runners

PETERBOROUGH (CP)— Peterborough PCOs exploded for eight goals in the third period Wednesday night to top Richmond Roadrunners, 18-11, and win the Canadian junior lacrosse championship.

It was the fourth straight win in the best-of-seven final for the PCOs, who earned their first Minto Cup, by dethroning the Roadrunners.

The Roadrunners jumped into a 4-2 lead in the first period but PCOs got to 10-10 by the end of the second. They completely dominated the third period.

Jim Wasson led Peterborough's attack with four goals and Paul Evans added three. Jim Johnston, John Grant and Randy Bryan each scored twice. Greg Lustic, Cord Floyd, Len Powers, Mark Vitarelli and Guy Legault contributed one goal each.

Ron Pinder scored three times for the Roadrunners and Rick Stene and Walt Weaver each got two goals. Rico Bellusci, Dunc Innes, Dave Durante and Rod Penway each scored once.

PCOs lost to Richmond in overtime in the seventh game of last year's Minto Cup series.

Seaman Back

REGINA (CP) — Canadian linebacker Don Seaman has come out of retirement to fill a gap in Saskatchewan Roughriders' lineup left by John Steele who suffered cartilage damage to his knee in Sunday's game against Edmonton Eskimos.

BRAMPTON BOOSTS BOXLA LEAD

BRAMPTON, Ont. (CP) — Brampton Excelsiors defeated New Westminster Blues, 15-12, Wednesday to run their lead in the best-of-seven President's Cup senior lacrosse series to 2-0.

The Blues looked as though they were going to even the series when they led 9-7 after the second period, but the Excelsiors fired eight goals in the final period while the Blues managed just three.

George Naka paced the Excelsiors with four goals, three of them in the final period.

Muzz Bryant led the Blues with three goals and Brian Pederson had two.

The third game of the series duled for Sunday.

Police Tourney at Colwood

Bidding for his second successive victory in the handicap event, Bob Peters will start with the first foursome Friday when the 19th annual RCMP "E" Division golf tournament is staged at the Royal Colwood course.

The 18-hole event has attracted a field of 81 contestants, who will start at the following times:

11 a.m. — T. Foster, R. Ecklund, B. Peters, D. MacIver.

11:08 — D. Stubbs, N. Dickson, H. Guika, G. Harper.

11:16 — F. Meyer, E. Kathol, S. Holotuk, D. Hemphill.

11:24 — J. Clarkson, J. Balloch, D. Smith, K. Alexander.

11:32 — E. Dunk, W. Clancy, J. Hall, J. Stone.

11:40 — E. Mantik, J. Nelson, J. Nelson Jr., J. Betts.

11:48 — D. Norbury, J. Hill, F. Konowalyk, K. Langford.

11:56 — D. Creally, W. Dew, L. Dempsey, P. Sabo.

12:04 p.m. — C. Lindsay, K. Morrison, R. Jones, D. Collard.

12:12 — W. Austin, J. Young, B. Coates, A. Bryant.

12:20 — B. King, A. Gagnon, B. Mallett, K. Gill.

12:28 — G. Perry, A. Rivers, I. Smith, J. Collier.

12:36 — A. Wieshlow, B. Armstrong, E. Woytenko, D. French.

12:44 — R. Robertson, N. Bouchard, E. Brakefield-Moore, E. Sarsiat.

12:52 — G. Milner, E. Hill, W. Mills, R. Greig.

1 p.m. — T. Lowe, F. Bailey, D. Wilmott, A. Lashmar.

1:08 — D. Ross, R. Baker, K. Dagg, J. Cowle.

1:16 — H. Vincent, H. Cameron, W. O'Brient, M. McNamara.

1:24 — E. Hertzog, B. Sawyer, J. Dean, P. Doherty.

1:31 — A. Bigelow, F. Flynn, P. Awalt.

1:40 — C. Conway, J. Fagan.

AIRCLUB INTERNATIONAL
For Members Only
Thanksgiving Weekend
RENO $59
For more information write 765 Hornby, Vancouver, B.C.
687-7667 — Zenith 2082

You will remember this Ad Next Spring!

CONVERTIBLE POOLS is having a

WAREHOUSE CLEARANCE

on "Aqua-Pleasure" SWIMMING POOL KITS!

DEALER INQUIRIES INVITED

14 REASONS WHY MORE PEOPLE BUY A CONVERTIBLE AQUA-PLEASURE POOL

1. RUGGED REINFORCING PLATES — Assures more permanent alignment of Steel Walls
2. HEAVY ANGLED "A" FRAMES — For strength and support of the Lower Wall
3. 6" RADIUS STEEL CORNERS — For easier cleaning, brushing and vacuuming
4. 30 MIL. SANITIZED, WINTERIZED LINER — Lapweld and Parachute design, allow bowled deep end and Hopper for 40% greater diving area, also eliminates hard-to-clean angled corners
5. TOP-LINE JACUZZI FILTRATION — To assure crystal clear water
6. SNOW WHITE 6½" VINYL BULLNOSE COPING — No painting or deterioration
7. SNOW WHITE RADIUS PLASTIC CORNER COPING — Cycolac mould plastic rounded corners, no scuffing or deterioration
8. PLASTIC COPING JOINERS — Cycolac moulded plastic joiners to eliminate coping seams
9. HYDRO-STATIC RELIEF VALVE — To eliminate Hydro-Static water pressure under the pool
10. MAIN DRAIN — More uniform heating and filtration
11. WIDE-MOUTH AUTOMATIC SKIMMER — Eliminates surface debris and skin oils
12. 2 RETURN FITTINGS IN EVERY POOL — For better skimming over total pool area
13. 14-GAUGE GALVANIZED STEEL WALLS — Longer life span than Aluminum or baked enamel steel
14. COMPLETE STEP BY STEP INSTRUCTION BOOKLET

10% DISCOUNT on all "JACUZZI" EQUIPMENT
Diving Boards, Stainless Steel ladders, Skimmers, Heaters, Pumps, Slides, Filters, Maint. Equipment

Complete Kits Ready to Install, 25% Off

POOL SIZE	REG.		NOW
12'x24'	1595.00	Less 25% NOW	1196.25
14'x28'	1795.00		1396.25
16'x32'	1995.00		1496.25
18'x36'	2195.00		1696.25
20'x40'	2445.00		1833.75

PRICES C.O.D. & F.O.B. Vancouver Warehouse

INSTALL IT YOURSELF AND SAVE!

Qualified installation supervision is available throughout B.C. at extra cost.

FREE ESTIMATES FOR CUSTOM INSTALLATION

10% OFF! CONVERTIBLE SUN-DOME

Swim in your backyard 12 months of the year. Beautiful transparent canopy glides open or closed to let you swim as comfortably in February as you did in July.

3.00 per sq. ft. (ground measurement). To estimate your price measure the sq. footage of your pool including deck area. (Measure length to the nearest 4'. In other words if your pool & deck measure 34' take it to 36').

Example: 36' length x 24' width x $3.00 - $2592.00
Less 10% 259.20
$2332.80
Installation 250.00
$2582.80

Available in 24' and 28' widths, and any length in 4' modules.

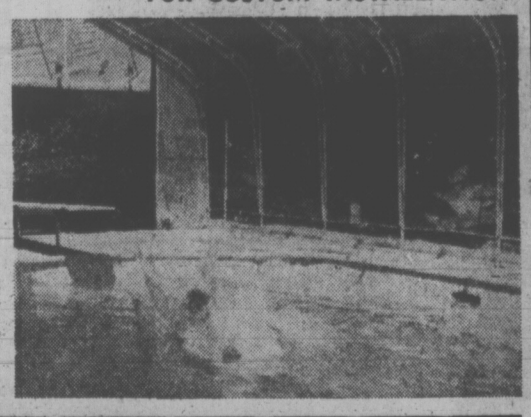

CANADA'S FINEST ALL CANADIAN MANUFACTURED SWIMMING POOL

Designed specially for Canadian climate. More than 500 Canadian installations tested under the most severe climate conditions, plus export to 18 Commonwealth franchises.

CONVERTIBLE POOLS (B.C.) LTD.

(Ask for Jerry Caspers or Jack Banman)

1115 FRANKLIN, VAN. 6

(1 Block North on Hastings 1100)

OPEN DAILY
9:00 A.M. TO 6 P.M.
SAT. 10:00 A.M. to 5 P.M.
SUN. Noon to 5 P.M.

PHONE (24 Hrs.)
OFF. 254-9033
RES. 943-5615

SIMPSONS Sears

Sound Savings On Best Sellers

A&M RECORDS & TAPES

"Tapestry" by Carole King. Ea. 3.57

"Country Man" by Valdy. Ea. 3.57

"Song for You" by The Carpenters. Ea. 3.57

"Live" by Procol Harum. Ea. 3.57

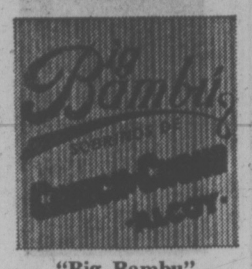

"Big Bambu" by Cheech & Chong. Ea. 3.57

Teaser and Firecat by Cat Stevens. Ea. 3.57

Tea for Tillerman by Cat Stevens. Ea. 3.57

AMPEX

Sarah Vaughn Michel Legrand. Ea. 3.57

"Still Bill" by Bill Withers. Ea. 3.57

"Nice to be with You" by Gallery. Ea. 3.57

"Best of Buffy St. Marie" Ea. 3.97

"Best of Ian and Sylvia" Ea. 3.97

"One Day at a Time" by Joan Baez. Ea. 3.97

"Greatest Hits" by The Supremes. Ea. 6.67

Quality

"Jubilation" by Paul Anka. Ea. 3.27

"Candy Man" by Sammy Davis Jr. Ea. 3.29

"Rock & Roll" by Sha-Na-Na. Ea. 3.29

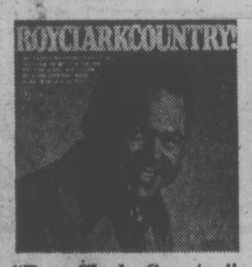

"Roy Clark Country" by Roy Clark. Ea. 3.29

"Greatest Hits Vol. II" by Hank Williams Jr. Ea. 3.29

"Meet the Brady Bunch" by The Brady Bunch. Ea. 3.39

"Superfly" by Curtis Mayfield. Ea. 3.39

The Big Hits on Cartridges and Cassettes

Simpsons-Sears Low Price 5.57 Each

"Candy Man" by Sammy Davis, Jr.
"Rock & Roll" by Sha-Na-Na
"Help Me Make It Through the Night" by Samm Smith
"Big Bambu" by Cheech & Chong
"Teaser and the Firecat" by Cat Stevens
"Song for You" by The Carpenters
"Tapestry" by Carole King
"Live" by Procol Harum
"The Best of Roy Clark"

Golden Treasures Featuring the Hits of the Past

Simpsons-Sears Low Price 78c Each

"Sugar Shack" by Jimmy Gilmour
"Wipeout" by The Safaris
"Candida" by Dawn
"Candy Man" by Sammy Davis Jr.
"House of the Rising Sun" by The Animals
"Harper Valley PTA" by Jeanne C. Riley
"I Think I Love You" by The Partridge Family
and many other great hits of the past.

Birchmont Favourite Stereo Albums

Simpsons-Sears Low Price

2 for 4.88

Albums by your favourite artists, including: Johnny Cash, Pat Boone, Billy Vaughn, Mills Brothers, Jerry Wallace, The Guess Who, Lawrence Welk, Hank Williams, Joanne Castle, and many, many others. Shop early for the best selection.

Simpsons-Sears: Records (88). Teleshop: 386-3161

Simpsons-Sears Hillside: 3190 Shelbourne Street. Lots of Free Parking . . . No Tickets, No Time Limit. (9-71)

STOOD-UP CORPSE GETS A PUSH

FREEPORT, N.Y. — A local attorney has been circulating a petition demanding the burial of an Italian carnival worker whose body has been on display at a North Carolina funeral home for 61 years.

Ralph Franco, chairman of the anti-defamation committee of the Freeport chapter of the Sons of Italy, said the petition will be sent to North Carolina Gov. Bob Scott.

He said the Sons of Italy are particularly upset that residents of Laurinburg, N.C., where the body has been on display, have nicknamed the corpse "spaghetti."

"You wouldn't want a Jewish person referred to as a 'bagel' would you?" asked Franco.

Blind Pensioner an 'Instant Millionaire'

people

LITTLE FALLS, N.Y. — Ticket No. 8186082 in the state's "instant millionaire" lottery changed the lives of **John and Anna Mizerak** Wednesday.

Their income will rise from a Social Security pension to $50,000 a year for the rest of their lives, or a minimum of $1 million.

Mizerak, 76, is a blind retiree from a local knitting mill who immigrated to the United States, "more years ago than I remember."

"Miracle! Miracle! Miracle!" was all the East European native could say when his son, John Jr., 40, told him of his good fortune.

Mrs. Mizerak bought eight $3 tickets. Her reaction was much like her husband's: "It's just a miracle. Now we can remodel the house."

VASHON ISLAND, Wash.— Marie Colley, 18, had such a shock the first time she went to vote that she's not going back.

Just as Marie was indicating her choice on the voting machine "there was a flash of light over the machine. My finger was on a lever and the shock felt like it does when you stick a finger in a light socket. It went straight up my arm."

The shock was caused by lightning that knocked out electricity for two hours in the church being used as a polling place.

"Next election, I'll have to vote by absentee ballot. I'll be afraid of the machine," she said.

ANNAPOLIS, Calif. — Indian leader **Richard Oakes,** who led the invasion of Alcatraz Island in 1969, was shot and killed Wednesday at a YMCA camp on the California coast. He allegedly was shot by the camp caretaker with whom he had an argument a week ago about hunting on the property.

CAMP LEJEUNE, N.C. — Marine **Thomas Michaud,** who surrendered in July on the floor at the Democratic national convention, has been sentenced to one year in prison for being absent without leave for three years. The sentence was handed down Wednesday by a court-martial panel.

VIENTIANE — Russian ambassador Viktor Minine has been recalled to Moscow some 10 days after a junior embassy staff member with intelligence links defected to the Americans, informed foreign office sources said today.

VANCOUVER — A Vancouver woman was awarded $2,500 damages for breach of promise in British Columbia Supreme Court Wednesday, after Mr. Justice Kirke Smith described **Anders Swanson of** Surrey as a "faithless swain."

He said Swanson had promised that on retirement he would marry her and buy a house if she looked after him in the meantime. She had lived with him for 15 years.

BEVERLY HILLS — A newly-formed committee, whose members include a science fiction writer and a toy manufacturer's daughter, wants to buy a rocket from the United States or Russia and launch its own privately financed space mission.

Plans for the flight of Mankind 1 were discussed Wednesday at a news conference by four committee spokesmen, including science fiction writer **Ray Bradbury.**

Others on the committee include **Barbara Marx Hubbard,** daughter of toy millionaire **Louis Marx.**

FOLLOW THIS VICTORIA ENTERTAINMENT GUIDE

BUTCHART GARDENS. September! . . . Lusher . . . Lovelier . . . just about the most colorful season of the year in these famous gardens. Should it shower, don't worry! Free use of umbrellas. Usually warmer out here too! . . . Romantic Night Lighting . . . Ross Fountains in their majestic "Ballet to the Stars" (this alone is worth coming to see) . . . Floral Restaurant service . . . Coffee Bar . . . Fascinating Seed and Gift Shop . . . Show Greenhouse . . . Begonia Bower . . . Entertainment. Open every day, 9 a.m. to 9 p.m.

BUTCHART GARDENS. Developed from an abandoned limestone quarry over a half a century ago. Known throughout the world for their incredibly beauty! Embracing over 30 acres, they're actually six gardens in one, Fabulous Sunken Garden, Lake Garden featuring the majestic Ross Fountains, English Rose, quaint Japanese, stately Italian, and the Stage Show Garden.

BUTCHART GARDENS FLORAL RESTAURANT. Open every day 11 a.m. to 7:30 p.m., serving delicious lunches, afternoon teas, and delightful dinners in the evening. Continuous snack and coffee bar service.

BUTCHART GARDENS ENTERTAINMENT. The Butchart Gardeners 1:30 to 3:30 p.m. and 6:15 to 8:15 p.m. Mon. through Fri. inclusive . . . The Butchart Buskers 1 to 3 p.m. Sat. and Sun. Every evening at dusk, color film "Helicopter Canada" or "Mountains to the Sea."

BUTCHART GARDENS SUGGESTS: Combine it all into one grand, thrifty outing . . . the gardens by daylight . . . romantic night lighting . . . the Ross Fountains in their majestic "Ballet to the Stars" . . . and the entertainment. Your regular admission covers it all. To add to your pleasure, dine in the Butchart Gardens Floral Restaurant.

WIG AND DICKIE CABARET for the best in music, fun and laughter, most people are choosing the **Wig and Dickie Cabaret** in the **Wilson Motor Inn.** If you like an English Inn, you'll love the Wig and Dickie. **George McDowall** and **The Lads** from the Pig and Whistle Show, lead the singalong, dancing and provide hilarious entertainment from 8:30 p.m., Tues. through Sat., at 850 Blanshard Street. Reservations recommended. 385-6787. Air conditioned.

FABLE COTTAGE—Victoria's favorite family attraction. One of the world's most captivating and unusual homes, in spacious gardens on the sea at Cordova Bay. A handcrafted architectural wonder seeming to pop from a fable into reality. Your camera will capture, first hand, the delights of this unforgettable home. Open daily 9:30 a.m. 'til dusk. 5187 Cordova Bay Rd. (Scenic Marine Dr.) or via Hwy. 17 or via Pacific Commuter Bus (Opp. Museum).

THE HAREM SUPPER CLUB AND CABARET—Unique in Victoria—Exciting Cuisine featuring Shishkabob and other Turkish Delights — Sensational Entertainment starring Exotic Dancer Miss Bonnie Lee from the Band Box in Saigon. PLUS—Music and song styles for your listening and dancing pleasure by The Club Quartet. Dining from 9:00 p.m. Suitable attire only. For reservations phone 385-6701. Upstairs at 1318 Broad St.

"Prince Alberts" WONDERFUL WORLD OF MINIATURE presents over 25 exciting miniaturamic displays brought alive with sound, lighting and animation. Open daily 9 a.m. to 10 p.m. at the Empress Hotel, Humboldt Street, 385-9731.

ROYAL LONDON WAX MUSEUM — Victoria's world-famous museum of over 130 figures in 45 scenes. At the Inner Harbour 470 Belleville, 388-4461. 9 a.m. to 10 p.m. including Sunday.

CLASSIC CAR MUSEUM and antique, china and gift shop, with the incredible CROWN JEWELS of ENGLAND, replicas. See the Royal Coach and a million dollars of automobiles and antiques. See our royal tour cars, our Packards, Fords, Rolls-Royce, Cadillacs, Chevrolets, Lincoln, Hupmobile, M.G. and many others. See wax figures of the Royal Family, Heads of State and other noteable celebraties of the era in these immaculately restored classic cars of the time, especially Clark Gable in his 1941 Custom Packard. Ladies are free to browse in the shop where there are antiques, special gifts, fine china, souvenirs and many specialty items. 813 Douglas (behind the Empress Hotel). Open every day 9 a.m. to 11 p.m.

UNDERSEA GARDENS—Pretty aquamaids greet you as you descend to the bottom of the sea for a spectacular show of 5,000 marine creatures that will thrill the whole family in the WORLD'S ONLY UNDERSEA THEATRE—9 a.m.-10 p.m. Inner Harbour.

THE PERSIAN ROOM—CENTURY INN — Be royally entertained by THE PAUL TERRY GROUP. Dine in the exotic air-conditioned Persian Room, Century Inn, Centennial Square.

MUSEUM OF ILLUSION (Haunted House Museum)—An amazing and entertaining excursion into the land of spirits and antiquity. Black Gardens, Haunted Stairway and Dining Room, Den and The Mirror Room. A mystifying mansion that will test your curiosity. An absolute must when visiting in Victoria. Located 1 block from Parliament Buildings—327 Belville, across from C.P.R. Docks.

OPEN SUNDAYS
Entertainment Nightly
LULU-BELLE
KEN PEAKER
AND SHEILA
Gay Nineties
Spare Rib House
World Famous Spare Ribs
CHERRY BANK HOTEL
Where Ken Peaker Plays Nightly
825 BURDETT — 385-5380

CEDAR LODGE
GARDEN ARTS FAIR
SATURDAY
September 23
11 a.m. - 4 p.m.
ART AUCTION
12 NOON
2690 Queenswood

CRYSTAL POOL
FRIDAY
Bus. Men
12:00 - 1:00 p.m.—Adults
3:00 - 5:00 p.m.—Public
7:00 - 9:00 p.m.—Public

GEM Theatre Sidney
"AN EXCITING AND EXOTIC ADVENTURE!"
—Judith Crist, NBC-TV
20th Century Fox presents
WALK ABOUT
TONIGHT AT 7:45 P.M.

STARTS TONIGHT
THE MOST MONUMENTAL MOTION PICTURE OF ALL TIME RETURNS NOW — TONIGHT
WINNER OF 6 ACADEMY AWARDS!

General Entertainment
METRO-GOLDWYN-MAYER presents A CARLO PONTI PRODUCTION
DAVID LEAN'S FILM OF BORIS PASTERNAK'S
DOCTOR ZHIVAGO
STARRING
GERALDINE CHAPLIN · JULIE CHRISTIE · TOM COURTENAY
ALEC GUINNESS · SIOBHAN McKENNA · RALPH RICHARDSON
OMAR SHARIF (AS ZHIVAGO) ROD STEIGER · RITA TUSHINGHAM
SCREEN PLAY BY ROBERT BOLT · DIRECTED BY DAVID LEAN
IN PANAVISION® AND METROCOLOR
Evenings at 7:45 Only (Closed Sunday)
Saturday Matinee at 1:45 Only
Doores Open 30 Minutes Before Show Time
EVENINGS: Adults $1.75 · Students $1.50 · Golden Age $1.00 · Children .75
MATINEE: Adults $1.25 · Students $1.00 · Golden Age .75 · Children .50
OAK BAY 2184 OAK BAY AVE 598-2213

DINGLE HOUSE
Dine in an authentic Victorian atmosphere. Featuring our very special "Prime Ribs of Beef."
AFTERNOON TEA
3 p.m. to 5 p.m.
PRIVATE DINING FOR 15 to 35 PERSONS
Reservations after 12 Noon Daily, 382-8721
Open Daily 5-11 p.m.
Closed Mondays
137 GORGE RD. EAST

LONGHORN STEAKHOUSE
LOBSTER NIGHT

EVERY FRIDAY
Broiled Australian Rock Lobster Tail
$4.95
A delicious sea-food treat, broiled and basted and served with steamy rice, green peas, and brown butter. Includes soup or salad and dessert.
Reserve Early — Avoid Disappointment
477-8022
4066 SHELBOURNE ST.

ENDS TONIGHT
GSF presents Robert Forster / Kristoffer Tabori
MATURE ENTERTAINMENT
WARNING: Some swearing and coarse language—R. W. McDonald, B.C. Director
JOURNEY THROUGH ROSEBUD
foxcinema quadra at hillside 382—3370
NIGHTLY 7 and 9

WOODY ALLEN'S
"EVERYTHING YOU ALWAYS WANTED TO KNOW ABOUT SEX* *BUT WERE AFRAID TO ASK"
Warning: A very frank sex comedy — coarse language and swearing. — B.C. Director.
ODEON 2 780 YATES STREET 383-0513
Doors 12:50
Shows 1:00 - 3:00 - 5:00 7:00 - 9:00

"Fiddler on the Roof" on the screen
United Artists
Haida 808 Yates St. 382-4278
Eve. Daily (Except Sat.) at 8:15
Sat. at 5:00 and 9:00
Matinee Wed. and Sun at 2:00
Sat. at 1:30
Eves. and Sun. Mat. $3.00
Wed. and Sat. Mat. $2.80
G.A. (Mat. Only) $1.50
Children (13 and under) $1.00
Reserved seat B.O. open 6 p.m. daily
Phone reservations accepted at 383-0513 from 1 to 6 p.m. at 382-4278 after 6 p.m.
LAST 8 DAYS!

The Maiko Gardens Announces
TEPPANYAKI Room
(HIBACHI STYLE)
"The Japanese Steak Ritual"
Comes to Victoria
Lobster Tails
Jumbo Shrimp
Steak

Prepared precisely the way you request.
MAIKO GARDENS
16 BASTION SQUARE
RESERVATIONS 383-3421
● Dinner 5:00 p.m. to 11:00 p.m.
● Lunch 12:00 noon to 2:30 p.m.

THE HOTTEST THING ON WHEELS
MGM Presents
RAQUEL WELCH IN KANSAS CITY BOMBER
STARTS TOMORROW

Also Starring KEVIN McCARTHY
Screenplay by THOMAS RICKMAN and CALVIN CLEMENTS
Mature Entertainment
"Warning—Violence and some coarse language."
—R. W. McDonald, B.C. Director
ENDS TONIGHT—"The Wrath of God"
Evenings 7 and 9 p.m.
Coronet 836 Yates St. 383-6414

Dancing Saturdays
TO THE BIG BAND SOUND
of George Kraeling Orchestra featuring the ten instruments of six accomplished musicians bringing you the sound McMorran's are known for.
Instrumentalists: 8:45 - 9:30
Dancing: 9:30 - 12:30 a.m.
$5 a Couple. Table Res.: 658-5224
McMorran's SEAVIEW ROOM
"The Island's Finest Maple Floor"

MOVIE GUIDE
"I can't honestly remember the last time I laughed so hard at a movie." —Michael Walsh, Vancouver Province.
8th Week

Barbra Streisand Ryan O'Neal
"What's Up, Doc?"
A Peter Bogdanovich Production
TECHNICOLOR®
General Entertainment
ROYAL 805 BROUGHTON—383-9711
Daily at 1:10, 3:10, 5:10, 7:10, 9:15
Last Complete Show 8:55
Golden Age 50c to 5 p.m.

The Bestseller About The Cops—By A Cop!
George C. Scott — Stacy Keach . . .
THE NEW CENTURIONS
—MATURE—
Warning: Some violence and coarse language.—B.C. Director
ODEON 1 780 YATES STREET 383-0513
ENDS TONIGHT
Doors 6:30 p.m.
Shows 7:00 - 9:00

It's a happy movie and can't help but make you laugh and might even dampen an eye or two. The comedy with Goldie Hawn its principal interpreter, is eternally effervescent.—Les Wedman, Vancouver Sun.
GOLDIE HAWN,
EDWARD ALBERT and EILLEEN HACKART
in
BUTTERFLIES ARE FREE
— GENERAL —
COUNTING HOUSE CINEMA 1
Corner of Broad and Broughton 383-3434
Doors 6:45
Shows 7:15, 9:15 p.m.
ENDS TONIGHT

Deep Cove Chalet
(Location: 5 minutes from Swartz Bay Ferry Terminal)
Luncheons and Dinners in a wonderful atmosphere and scenic setting of Deep Cove waterfront and Malahat mountains.
● Smorgasbord luncheons $2.95
● Dinners with candle light and music on most evenings.
—Wednesday Evening Smorgasbord
—Thursday Evening Fondue Bourguignone
—Friday — Saturday — Sunday a la carte menu
● Full facilities for Banquets, Weddings, and Conventions
Limited Setting — Reservations Suggested
11190 Chalet Road Tel. 656-3541
Take the Highway, ½ mile before Swartz Bay turn left, at Wain Road and follow the signs to the Chalet.
Closed Monday and Tuesday

Steaks — Seafood
Featuring
ROLY McINTOSH
at the Keyboard
Fri. and Sat. Nites
COLONIAL INN
270 Government St.
(In the Parliament Buildings area)
384-7151

See The Butchart Gardens
DAY AFTER DAY VISITORS BY THE HUNDREDS COME TO
ENJOY THE INCREDIBLE AUTUMN BEAUTY
OF THESE GORGEOUS GARDENS.
SEE THEM NOW! THEY'VE NEVER BEEN LOVELIER!
For complete Butchart Gardens news see top of "Entertainment Guide Column" this page.

STARTS TOMORROW!

You liked it before, so he's back with more,
SHAFT'S BIG SCORE
...he's on a brand new case.
METROCOLOR · PANAVISION® MGM
CAPITOL 805 YATES—384-6811
Mature Entertainment
"Warning—Violence and Coarse Language"
—R. W. McDonald, B.C. Director
ENDS TONIGHT—Doors 6:30 p.m.—Feature 7:15 - 9:30
"SKYJACKED" Metrocolor General Entertainment

The $240,000 Alpine caper.
JEAN-CLAUDE KILLY
General
in
SNOW JOB

ALL-COLOR SHOW
Panavision® Technicolor®
From Warner Bros., A Kinney Company
foxcinema quadra at hillside 382—3370
STARTS TOMORROW
WIN A SKI WEEKEND FOR 2 AT FORBIDDEN PLATEAU. Details at Fox Cinema and Sportsworld In Hillside Shopping Centre.

STARRING
TOM SMOTHERS
AND
JOHN ASTIN Mature
GUEST STARRING
KATHARINE ROSS
ORSON WELLES
TECHNICOLOR®

ENDS TONIGHT
ALBERT R. BROCCOLI and HARRY SALTZMAN present IAN FLEMING'S
"Diamonds Are Forever"
PANAVISION® TECHNICOLOR®
Both Features General Ent.
"DOC"
WARNING: Some swearing and coarse language. —B.C. Director
TILLICUM Drive-In BURNSIDE AT TILLICUM—382-7331
Gates Open 7:30
Show Starts 8:00
STARTS TOMORROW
"CONQUEST of the PLANET of the APES"
Plus "CULPEPPER CATTLE CO."

Provincial Fishery Department Boosted by Chamber Chiefs

Premier David Barrett and his cabinet will be asked this fall to establish a provincial department of fisheries.

The request comes from the British Columbia Chamber of Commerce.

President David Tait of Vancouver has told members that a meeting of his executive and the provincial cabinet will, hopefully, take place in November.

The chamber says the new department is necessary because "many activities concerning industrial development in this province are in direct contradiction to the maintenance of a healthy fishery."

It lists examples of this:

Logging on lakes, streams and rivers in such a way as to affect spawning and nursing areas adversely.

Industrial and municipal water pollution.

Denuding of watersheds.

Power dam construction.

The chamber points out that B.C. now produces more than 35 per cent of the marketed value of fishery products in Canada.

Four Atlantic provinces have provincial ministers of fisheries.

Concerned about what it considers an inadequate fisheries budget, the chamber will recommend that a sum of about $2.5 million be provided yearly to supplement federal funds.

This amount, they say, should be used to develop fish farming technology in the province.

Pointing out that B.C.'s Pollution Control Act lacks teeth because no definite standards are set down, the chamber will ask the government to set definite standards for control of water, land and air pollution.

Stating that the cost of pollution control installations and equipment is high, often exceeding the borrowing power of municipalities, the chamber would like to see the government make long-term low-interest-rate financing available to municipalities.

As another means of cutting down water pollution, the chamber will recommend that the provincial Water Act be amended. It says the amendment should ensure that no water licence be issued to any user until the requirements of the Fisheries Act (both provincial and federal) and the Pollution Control Act are all met.

Views Differ on CPA Role

CALGARY (CP) — Urban Affairs Minister Ron Basford has said he regards the Community Planning Association of Canada as the consumer's voice in city planning.

But some delegates at the association's annual conference which ended Wednesday said they doubt that the organization really represents the ordinary citizen.

In fact, it is doubtful that association leaders want to take specific stands on local issues that divide planners, politicians and community groups. They see the asspciation as an educational tool rather than a pressure group.

But some association members are unhappy with the direction of the association. One member said CPAC is like a head without a body and another said it is little more than a club for professional planners and politicians.

William Perks, dean of the school of environmental design at the University of Calgary, said as the conference opened that there were few ordinary citizens attending the meeting.

Betty Garbutt of Calgary, conference chairman, suggested Tuesday that delegates had not heard from "the silent majority."

She said conference organizers in Calgary wanted at least 150 of the 400 delegates to be from community groups. They asked the association to pay the expenses of these community group representatives.

Jacques Ledoux, CPAC assistant national director, said his organization requested $60,000 from the federal government but received only $5,000 for the expenses of community representatives. This paid for 24 persons who were the only community group leaders at the conference.

Jack Long, a Calgary architect involved in an inner-city rehabilitation project, said the association is "a professional organization."

"Most of us who are concerned about communities have left this organization," he said. "They can't help citizens' groups unless they wipe out the present organism."

He suggested that much of the CPAC budget could be used to fund emerging citizens groups.

Labor Backs UA

Campaigners for this year's United Appeal made their pitch to the Victoria Labor Council Wednesday night, and the council voted to endorse the appeal.

United Appeal chairman Shirley Dowell said "it's not a perfect system or Utopia, but where in the world is one?"

She said the appeal, this year, is "not telling anyone what to give." Campaign costs were being kept at five per cent or less.

Community Chest-United Appeal executive director Hugh Creighton said "labor has always been very active in United Appeal campaigns across Canada and the United States. The United Appeal is people helping people in a voluntary fashion."

He said the appeal directly assisted over 26,000 people in Victoria in the past year through the 24 member agencies.

MEMORIAL ARENA

LOOK!
THIS IS IT
TEENAGERS LOVE IT!!
FRIDAY NIGHT
8:15 P.M.
"TEEN AND TWENTY" ICE SKATING
★ Requests and Dedications
★ New Rentals
★ Listen to the Top 20
★ Free Door Prizes

MULLINS MARINE
YAMAHA
MOTORCYCLES
ISLAND'S LARGEST
925 YATES STREET

Smitty's
Announcing
our Second Location
BASTION SQUARE
1150 Government Street
(TOP BASTION SQUARE)
With Banquet Facilities

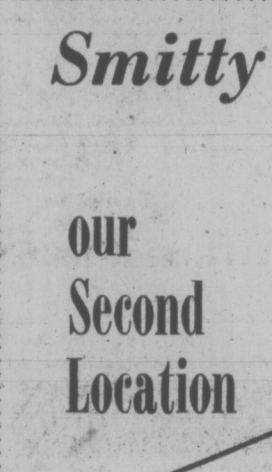

FREE Silver Dollar Pancakes
for children accompanied by parents
FRI. — SAT. — SUN.

Business Lunches
Daily Special
Toast Treats
French Dip
Full Facilities, etc.

● FRIDAY
Baked Salmon with parsley sauce. Salad, baked potato, vegetables.
Single $2.60 For two $3.60

● SATURDAY
Breaded Veal Cutlets. Salad, baked potato, vegetables.
Single $2.75 For two $3.50

● SUNDAY
Dining Room — Stuffed Mushroom Steak. Salad, baked potato, vegetables.
Single $2.25 For two $3.25

Smitty's PANCAKE HOUSE & RESTAURANT
NOW WITH TWO LOCATIONS
850 Douglas Street 383-5612 1150 Government Street 385-7745
"Everybody's Favorite Across Canada"

THE CARS OF THE FUTURE
• PONTIAC
• BUICK • VENTURA II
• LeMANS • CENTURY
• GMC TRUCKS

1973 Century Regal Coupe

1973 Ventura Hatchback Coupe

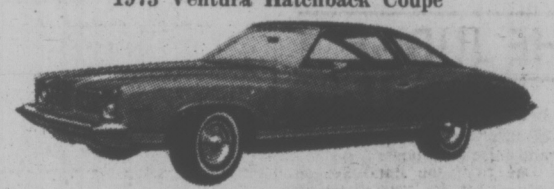

1973 Luxury LeMans
2-Door Colonnade Hardtop

The TOTALLY New 1973's ARE HERE NOW

Fred Fairlowe
Jack Waddell

You are Cordially Invited
THURSDAY, FRIDAY, SATURDAY
Thursday and Friday — 9 a.m. to 9 p.m.
Saturday — 9 a.m. to 6 p.m.
Refreshments will be served.

EMPRESS
PONTIAC BUICK GMC
2867 DOUGLAS at TOPAZ 382-7121
"we run a very simple business"

HUMANIST DIES FOR HIS WATCH

NEW YORK (AP) — A Columbia University international law scholar known to his colleagues as a humanist and opponent of international violence, was attacked on the street by three youths and stabbed to death in a struggle for his wristwatch.

Mayor John Lindsay termed the slaying of 65-year-old Wolfgang Friedmann Wednesday the worst outrage in his tenure as mayor and he ordered a round-the-clock search for the killers.

A 16-year-old boy was arrested today and charged with murder in the case.

Picked up at his home was Daniel Mingues.

Police said Mingues admitted taking part in the mugging but denied wielding the knife.

Friedmann, a Berlin native and refugee from Nazi Germany, was professor of international law and director of international legal research at Columbia. He joined the faculty in 1955.

Police said the teacher was walking a few blocks from the campus when three youths 14 to 17 years old stopped him and wrested a wallet from his pocket. When they tried to pull his wristwatch from his arm he resisted and was stabbed once in the chest, police said.

Friedmann, who had successfully fended off two other youthful muggers 16 years ago, staggered 25 feet, collapsed and died.

Friedmann held law degrees from the University of Berlin, University of London and University of Melbourne and, in addition to Columbia, he had been on the law faculties of the University of Toronto, University of Paris and the Hague Academy of International Law.

He was the author of Law and a Changing Society, Changing Structure of International Law and numerous other works on international law, legal aspects of foreign investment, world politics, social change and finance.

He is survived by his wife May and four sons.

BARITONE William Reimer will perform Friday at 12:30 p.m. in UVic's MacLaurin Auditorium. Currently professor of voice at the State School of Music and Theatre in Hanover, Germany, Reimer has been acclaimed in both Europe and Canada. He has appeared in numerous radio broadcasts and festivals, recorded and appeared as soloist with well-known conductors and orchestras. He will be accompanied by pianist and conductor Bryan Gooch, assistant dean of Arts and sciences at UVic. Reimer's performance marks the resumption of the university music department's Friday noon-hour concerts. Admission is free.

Canada Linked to Grain Uproar

WASHINGTON (CP) — Two United States senators have accused the Canadian wheat board of instigating criticism of the recent U.S.-Soviet grain deal. Canadian officials say they don't know what the Americans are talking about.

Senator William Saxbe, an Ohio Republican, fired the first volley at the wheat board Wednesday, saying in a statement that "this flap has primarily been brought about by representatives of the Canadian wheat board."

Senator Hugh Scott of Pennsylvania, Republican leader in the U.S. upper house, joined the fray later in the day, saying in a Senate speech: "The people who started to criticize, the people furnishing the information to enable some people to allege that grain exporters got some unwarranted advantage, were themselves people associated with the Canadian wheat board."

Asked for comment, officials in Ottawa and Winnipeg both had the same comment: They did not know what the U.S. legislators were talking about.

A spokesman for Otto Lang, minister responsible for the wheat board, said in Ottawa there is no known connection between the U.S.-Soviet wheat sale and the Canadian wheat board.

The wheat board's chief commissioner, N. G. Vogel, said in Winnipeg he did not know the source of Scott's information and added that at no time during negotiations for the sale to the sale to the Soviet Union did the wheat board have any comment to make.

Agriculture Secretary Earl L. Butz testified earlier before a House of Representatives committee looking into the deal that economist John A. Schnittker was a U.S. agriculture department official who became a consultant to the Canadian wheat board.

In July, 1970, Schnittker took a consultant job with the Canadian wheat board 18 months after leaving the U.S. agriculture department.

He was quoted in a recent interview as saying the Canadian job had nothing to do with the U.S. "I'm as clean as a hound's tooth," he said.

Under the U.S. system, once the credit deal was signed the Russians made direct purchases through trading companies. In most other wheat-exporting countries there are bodies similar to the Canadian wheat board, a Crown corporation formed in 1935 as the general agency for all wheat, oats and barley sold commercially in other parts of Canada and aboard.

The Canadian farmer puts his grains in marketing pools, receives an initial payment and also participates, on the basis of his deliveries, in any surplus the board may subsequently realize.

Through the provision of an initial price guarantee by the Canadian government, the board stands as a buffer between the farmer and the constantly changing conditions of supply, demand and prices.

Horse Destroyed

VANCOUVER (CP) — Trooper, a 14-year-old police horse credited with a gentle disposition and a sense of humor by the men who rode him in the city's Stanley Park, had to be destroyed Wednesday. He contracted an unknown illness a month ago. An autopsy is to be held.

MULLINS MARINE
10-SPEEDS
Low Down Payment
925 YATES STREET

Hospital Pitch To New Gov't

Health Minister Dennis Cocke will be asked by the Capital Regional Hospital Board for an additional $215,000 in tax dollars for three urgent hospital improvements.

The board passed a recommendation Wednesday to endum to include additional sums for improvements and renovations at Royal Jubilee, Victoria General and Lady Minto hospitals.

Improvements to Victoria General's four-bed intensive-care unit, whose condition was termed "deplorable," will cost the regional district $112,587, with the provincial government paying the other 60 per cent of the total cost.

Construction and development of an open-heart surgical unit at Royal Jubilee Hospital will cost $184,279 with $86,270 provided through additions to the referendum and the rest paid by the provincial government and private donations held in a fund at the hospital.

Former health minister Ralph Loffmark had earlier approved in principle the idea of an open-heart unit, which will eliminate the need for patients to travel to Vancouver for this surgery.

Loffmark had also given approval for extending the original $9.2 million 1968 referendum but the board now needs permission from the new minister.

The third project recommended by the board is kitchen renovations to Lady Minto Hospital in Ganges, costing $16,170.

$125 Hike In Police Contract

Members of the Victoria City Policemen's Union have voted in favor of a new 21-month contract with the police commission which will raise monthly wages by $125, to $986 for first-class constables, by this January.

The agreement also provides for cash or time off for overtime, instead of time off only.

Still to be settled are new agreements with Oak Bay and Esquimalt police.

Saanich police signed a new agreement earlier this year, but the Victoria settlement means a disparity will appear next year of $26 a month.

apply for permission to amend the 1968 hospital refer-

A VICTORIA MAN TO PENSION TEAM

A Victoria naval captain, now second in command of the Judge Advocate-General's office in Ottawa, was appointed to the Canadian Pension Commission Wednesday.

Married with four children, Capt. Harry Ferne, 52, will retire from the armed forces to take up his new appointment.

He is one of seven to be appointed to the commission this week by the veteran affairs department.

Ferne is the elder son of Mr. and Mrs. E. G. Ferne, 380 King George.

He attended Victoria College and interrupted his law studies at the University of British Columbia to serve with the Royal Canadjan Navy Volunteer Reserve during the Second World War.

At the end of the war, he resumed studies at UBC and joined the Royal Canadian Navy after graduation.

Among previous appointments he has served as top advocate in Germany for four years and as Canada's senior legal representative with NATO.

UBC Bomb Scare

VANCOUVER (CP) — The University of British Columbia's faculty club had a bomb scare Wednesday, but RCMP searched the building and found nothing following the telephone threat.

This little "piggy" went to market...

CN piggyback service combines the long haul economy of rail with the convenience of truck pick up and delivery.

Highway trailers pick up your products at your door, then take a fast, dependable piggyback ride on a railway flat car to the point nearest your customer. Then it's back to the highway to complete the door to door delivery.

CN piggyback service. A great way to get to market.

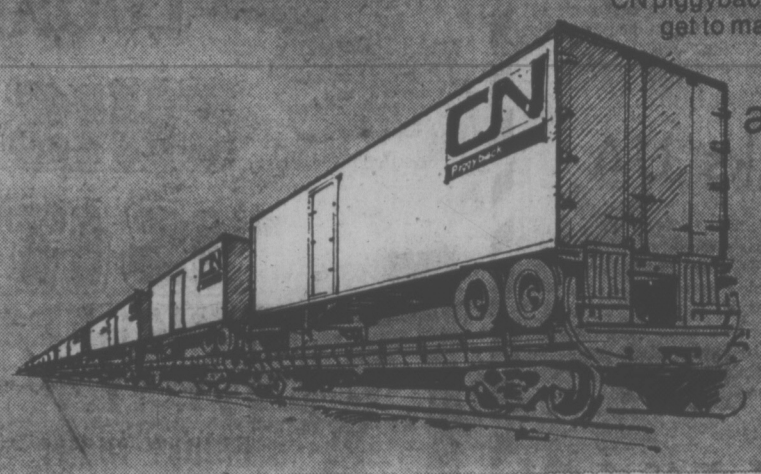

CN express and intermodal services

BEFORE THE JUDGE

Shutdown of a treatment centre for heroin users was criticized Wednesday for the second time in as many days by women addicts appearing in provincial court.

Joanne Gail Bradley, 21, of 493 Ker, appeared before Judge William Ostler to change her plea on two charges for which she had been scheduled to stand trial.

Miss Bradley pleaded guilty to shoplifting 17 records worth $110 from Woolco July 12, and to possession of heroin Sept. 15, when two caps were found on a kitchen table between the accused and a male friend at his home on Sumas.

The woman told Ostler she was an addict and that her male friend, who is to stand trial on a charge of possession, had "nothing to do" with the Sept. 15 offence.

Ostler told Miss Bradley she could appear as a witness for the man at his trial if she wished.

"When they cut off the methadone program, they left me hung up in the air," she said.

The clinic, run by Dr. Jack Patterson, used methadone to ease heroin withdrawal symptoms. It was closed May 30 after a provincial government grant was cut off.

In the same courtroom Tuesday, Charlotte Anne O'Brien had testified that need for heroin had prompted her to obtain $2,275 by means of uttering forged documents and false pretences.

Mrs. O'Brien, 21, was sentenced to six months definite and eight months indeterminate. She also had been undergoing methadone treatment at the Patterson clinic.

★ ★ ★

Steven David Cooper, 20, of 4602 West Saanich, was fined $100 on one count of possession of a narcotic and given a suspended sentence on a second.

One gram of hashish and ½-ounce of marijuana were found in the lining of Cooper's motorcycle helmet while he was being interviewed about another matter at Saanich police station Sept. 19. He pleaded guilty.

★ ★ ★

Russell Benjamin Mutter, 17, of 2605 Sooke, was sentenced to 30 days by Judge E. F. N. Robinson.

Mutter was convicted of theft involving more than $50 and of breaking, entering and theft of oil, an adding machine and a carburetor from a View Royal service station Jan. 2.

★ ★ ★

In traffic court, Kenneth Raymond Stewart, 25, of 3489 Luxton, was fined $350 for impaired driving. He was stopped by police following an accident Aug. 27 on Admirals Road.

YOU KNOW ABOUT THE BIRDS AND THE BEES. WHAT DO YOU KNOW ABOUT PEOPLE?

At the risk of insulting everyone over the age of twelve, we suggest that you learn *all* the facts of life.

For human beings, all the facts of life include the facts about preventing it. Contraception.

Most people think they know all about pregnancy and how to prevent it. But the fact is, most people don't know as much as they think they do.

For instance, can you name eight different contraceptive methods? If you can't, and it's important to you to find out, consult your doctor or local health unit or contact the organization below. We'll keep your call confidential.

One of the eight different methods will be the right one for you.

FAMILY PLANNING ASSOCIATION OF VICTORIA
1947 Cook Street, Victoria, B.C. — Phone: 384-0571

FAMILY PLANNING FEDERATION OF CANADA.
96 Eglinton Ave. E., Room 204, Toronto 315

This is how warm a new Texaco furnace will make you feel.

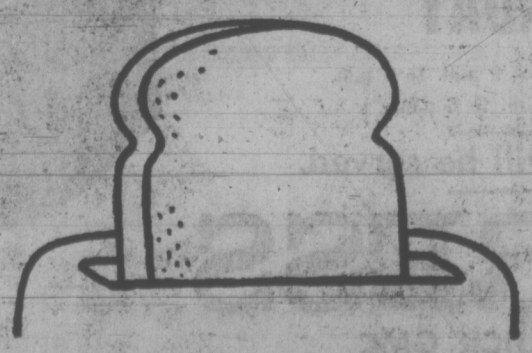

Warm as toast. That's because a new Texaco forced air furnace is designed to ensure the complete combustion of every last drop of oil. And oil means the most heat for the least money. It's also available on easy budget terms.

DOWELL'S
Furnace Oil Supply
3841 Synod Road
477-1343

TEXACO
HOME COMFORT

Big UN Korea Face-Off Fizzles Out

UNITED NATIONS (CP) — What had been billed as the first big-power confrontation at this year's General Assembly turned out to be a generally amiable affair Wednesday as the assembly's steering committee voted to postpone talking about the status of Korea for another year.

The Soviet Union, China and 26 other Communist and nonaligned countries had sought to have the Korean question included on the assembly's agenda with the main aim to have all foreign troops—almost all of them U.S.—ousted from Korea.

The Western countries, led by Britain, the United States and Canada, successfully deferred debate on the matter after arguing that any talk on Korea would hamper the recently-improved relations between the two Koreas.

The 25-country steering committee voted 16 to 7 with one abstention to put off any debate until next year's session. Assembly President Stanislaw Trepczynski of Poland, also president of the steering committee, did not vote.

Although there had been predictions of a heated clash between the big powers, there was little bombast or strongly worded rhetoric before the vote was taken.

Both sides used basically the same argument in setting out their positions: that there should be no foreign interference while the two Koreas are working out their new detente.

But while the Russians, Chinese and their allies said that the troops and the UN unification commission in Korea constitute foreign interference, the Western countries said debates at the UN would be interference.

About the strongest language came from Chinese Ambassador Huang Hua, who said U.S. "aggression against Korea in the past was carried out in the name of the United Nations" and that this was "the root cause for the prolonged division of Korea."

Soviet Ambassador Jacob Malik said the UN should end the use of its flag and its name "for foreign interference in Korea," while American Ambassador George Bush countered that renewed debate would only "raise passions and stimilate invective."

But there seemed to be little tension during the session and even the normally serious Chinese appeared to titter as Saudiah Arabian envoy Jamil Baroody turned to the American ambassador and declared it was time to stop "beating around the bush."

The Korean debate was also postponed at last year's session and Bruce Rankin of Canada said the delay had helped in the development of better relations between the Koreas.

Rankin, who earlier Wednesday was named chairman of the assembly's economic committee, said any renewal in "repetitious and acrimonious" debate at the UN on the question "can only do damage to that which we all should be anxious to promote."

The steering committee meets again today to consider the remaining items which have been proposed for the agenda and the subject of terrorism probably will be uppermost.

Secretary-General Kurt Waldheim of Austria moved on his own initiative earlier this month to ask the assembly to take up the terrorism question.

However, there were objections from Arab and some African countries to Waldheim's move and it was learned Wednesday that the secretary general now believes the question should be discussed in the assembly's legal committee. Some observers believe the item could become tied up there while countries try to find a definition of terrorism.

MEET
REAL CAOUETTE
Social Credit Party Leader
At
Oak Bay Junior High School
FRIDAY, SEPT. 22nd, 8:00 P.M.

Meet this dynamic leader and hear him speak security for all Canadians. He will be introduced by your Victoria-Oak Bay candidate CLIFFORD STRETCH.
For more details call current headquarters, 384-2166

HONDA
2 OF EVERY MODEL
DEMO-SALE
WORLD OF PLEASURE
PEARSON

BRITISH COLUMBIA FERRIES
FALL-WINTER SCHEDULE
VICTORIA to VANCOUVER
via Swartz Bay via Tsawwassen
EFFECTIVE SEPTEMBER 25
The Fall schedule affecting service both ways will be effective from Monday, September 25. Schedules may be obtained at ferry terminals, auto clubs, hotels, motels and tourist bureaus.
For information phone:
Swartz Bay 656-1194 Tsawwassen 943-2221
BRITISH COLUMBIA FERRIES

the Bay

RCA
19" BLACK AND WHITE PORTABLE TV

Talk about value! This is it!

$149

Stand extra.

Sleek, trim and handsome in decor-blending walnut grain cabinet concealing 18,000 volts of picture power!
- **Instant Pic Control** ends warm-up wait — gives you picture and sound immediately.
- **UHF** for reception from channels 14 to 83.
- **Power Grid VHF Tuner** pulls in sharp detailed pictures even from hard to get stations.
- **Pre-Set Fine Tuning** automatically remembers to give you best possible picture on every channel after only one adjustment!
- **Automatic Picture Balance** Contrast and brightness balanced automatically as picture changes from light to dark scenes.

WARRANTY:
One year on all parts including tubes and kinescope.

Use your Bay account. Enjoy those new things now!

All Bay Stores open this evening for your shopping convenience

PHONE 385-1311

STORE HOURS: 9:30 a.m. to 6 p.m. Daily. Thursday and Friday, 9:30 a.m. to 9:30 p.m. Free Customer Parking in the Bay Parkade

Hudson's Bay Company

Gulf Islands and Island centres outside Greater Victoria call Zenith 6040 Toll Free.

Giant Discount
P.D.Y. FOOD CENTRE
CRAIGFLOWER and TILLICUM
Prices Effective Sept. 21, 22, 23
Thurs., Fri., Sat.
WEEKDAYS 9 to 9
SUNDAYS 10 to 7
We Reserve the Right to Limit Quantities

Canada Choice, Canada Good
PRIME RIB ROAST lb. 1.09

Olympic Ready to Serve
COTTAGE ROLLS Reg. 1.19 lb. lb. 89c

FROZEN
FRYING CHICKEN A lb. 49c

ROBIN HOOD
FLOUR With $10 Order or Over 20-lb. Sack 98c

KRISPEE TRI-PAK
POTATO CHIPS Reg. 59c 39c

CHASE & SANBORN
COFFEE Reg. 95c 1-lb. Bag 73c

FRESH DAILY
RAISIN BREAD Reg. 33c ea. 2 Loaves 49c

PACIFIC INSTANT
POWDERED MILK Reg. 2.69 5-lb. bag 2.39

KRAFT DINNERS 7 Pkgs. 1.00

JAVEX
BLEACH Reg. 99c 128-oz. Jug 69c

WONDERSOFT
BATHROOM TISSUE Reg. 93c 5-Roll Pkg. 79c

WILSON FROZEN
FRENCH FRIES Reg. 55c 2 lb. Pkg. 39c

McCAIN FROZEN
CREAM PIES Reg. 55c ea. 39c

FRESH
LETTUCE Reg. 2 for 39c 2 Heads 29c

OUTDOOR
CUCUMBER Reg. 19c each 2 for 29c

LARGE PINK
GRAPEFRUITS Reg. 19c each 2 for 29c

the prairies

Ottawa Willing To Talk Rates

CALGARY (CP) — The federal government is prepared to discuss transportation problems, including rail freight rates, with the western provinces early next year, federal Transport Minister Don Jamieson said Wednesday.

Freight rates have become "almost a national issue" with regional conferences including all provinces likely the best way to handle the matter.

The minister told a news conference he was aware of Alberta's concern over freight rates but has yet to receive a formal brief from the province.

The time may have come to outlaw rates which are higher for shipping goods short distances than those for moving the same goods farther, he said.

Alberta has complained that rates are inconsistent and has given the example that it costs less to have rapeseed shipped east, converted into oil and shipped back, than it does to ship the oil east.

The West has not been ignored by the Canadian Transport Commission, Jamieson said, because the commission has two members from the West — and one of them is head of the air transport committee.

★ ★ ★

Break Sought

REGINA (CP) — The 850-member Local 175 of the Saskatchewan division of the Canadian Union of Public Employees has become disenchanted with its provincial body and has voted in favor of disaffiliation.

Earl Longworth, local president, said Wednesday the general hospital workers voted Tuesday night to pull out of the provincial group and attempt to participate in CUPE at a national level.

★ ★ ★

Land Problem

WINNIPEG (CP) — C. D. Wilson of Calgary, president of the Housing and Urban Development Association of Canada, says a government take-over of land and housing could result unless municipalities act quickly to provide more serviced land for house builders.

Wilson told a meeting Tuesday of the Winnipeg House Builders Association that a shortage of serviced land is the most serious problem facing Canadian builders.

★ ★ ★

Rail Talks Set

EDMONTON (CP) — The Alberta government is to meet with Canadian National officials Sept. 29 in an effort to resolve the future of the Alberta Resources Railway.

The date was revealed today by a Grande Prairie delegation which met Fred Peacock, industry minister and ARR board chairman, Tuesday.

The line, south of Grande Prairie to Grande Cache, has been usused since June floods washed out 37 miles of track.

Students, Faculty Want Same Chairman

EDMONTON (CP) — The students and faculty of Grant MacEwan Community College made it clear Wednesday they want Barry Moore reappointed chairman of the college's board of governors.

Between 400 and 500 students decided, at a meeting called to discuss the chairmanship, to write individual petitions on the spot to advanced Education Minister Jim Foster urging that Moore be reappointed.

Rick Mulcaster, student association chairman, said the petitions will be taken by a delegation to Foster in addition to a petition from the faculty and student-solicited letters of support from the community.

The faculty petition, signed by virtually the entire academic staff, said: "Members of the faculty association and other academic staff urge the government to reappoint Barry Moore as chairman . . ."

Foster, in a telephone interview Wednesday from Winnipeg where he was attending a Canadian Education Association conference, said the opinions of the faculty and students will be considered when a final decision is made.

He said he did not support the reappointment of Moore to a second term, but his opinion had nothing to do with Moore's support for the New Democratic Party.

100 BUFFALO GO ON SALE

EDMONTON (CP) — Tenders will be considered today for sale of 100 yearling buffalo from Elk Island National Park, about 20 miles east of Edmonton.

Tenders have been invited from across Canada to stimulate interest in raising commercial herds while keeping the population within the parks compatible with available range.

More than a dozen herds have been established in Canada as a result of sales in 1968, 1969 and 1971.

The animals, to be sold in four blocks of 13 females and 12 males each at a minimum of $200 an animal, may not be purchased for sale or slaughter.

Additionally, bidding is open only to Canadian residents, registered Canadian partnerships or companies incorporated under Canadian law.

5%
ON SAVINGS ACCOUNTS
North West Trust COMPANY
717 FORT ST., PH. 386-3534 / VICTORIA
FREE PARKING
BRANCHES IN: WINNIPEG / EDMONTON / CAMROSE / CALGARY
VANCOUVER / NEW WESTMINSTER / VICTORIA
MEMBER OF CANADA DEPOSIT INSURANCE CORPORATION

the Bay

Jackets. Sweaters. Shirts. Pants. These are the pieces to put on now — to mix your own way! At these special prices, you can get them all together for much less than you'd thought.

X13
BRUSHED ACRYLIC PULLOVERS
for great sweater dressing. Long sleeve V-neck and turtle neck styles in grey, rust, plum, black. S.M.L. Money-savers!
only 5.99

X11
THE PANT-CUFFED COURTELLE BAGS
with high waist. Pullon style with fake fly front. Right on colours of grey, camel. 10-18. A "must-have" for Fall!
only 9.99

X12
POLYESTER SHIRTS
in Fall prints to layer under or over. S.M.L. A great buy!
only 5.99

X10
PLAID BUSH JACKET
(not shown) in brushed acrylic — great team mate for high waisted pants. Sizes 10-16. Save on this!
only 10.99

Fashion Accessories, Downtown (Main Floor), Lougheed, Richmond, Surrey, Victoria, Prince George

Use your Bay Account
Enjoy those new things now!

PARK AND SHOP— IT'S EASY AT THE BAY

Parking's never a problem when you shop at the Bay. There's Free customer parking in the Bay Parkade where you park at the door on 3 levels . . . 2 levels undercover out-of-the-weather.

VALUE-PRICED FASHION PARTS

PHONE 385-1311
Gulf Islands and Island centres outside Greater Victoria call Zenith 6040 Toll Free.

STORE HOURS: 9:30 a.m. to 6 p.m. Daily; Thursday and Friday, 9:30 a.m. to 9:30 p.m. Free Customer Parking in the Bay Parkade.

Hudson's Bay Company

Victoria Times
THURSDAY, SEPT. 21, 1972 21
SECOND SECTION

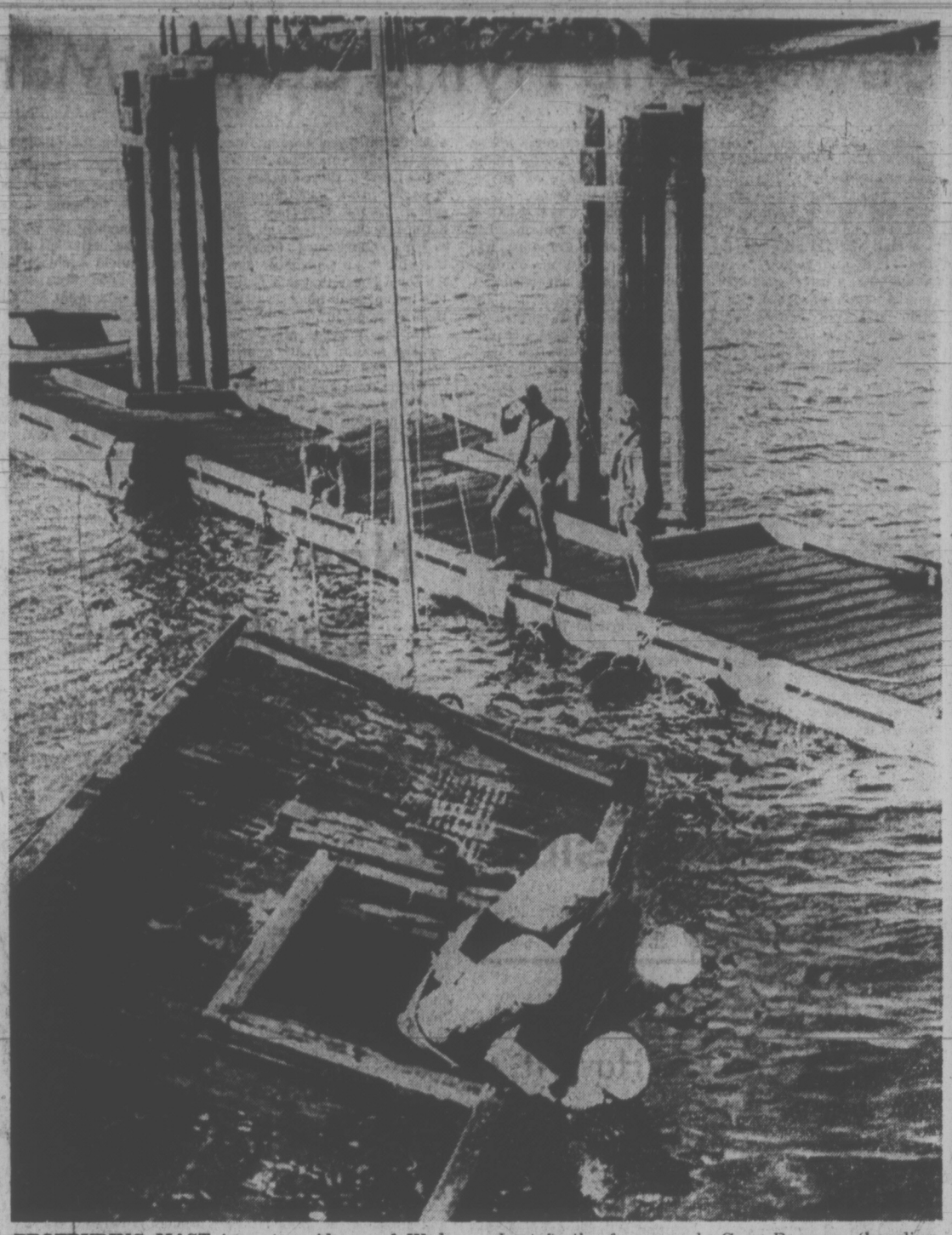

PROTRUDING MAST is mute evidence of Wednesday night storm damage at Sidney Harbor. Thirty-five to 40 mph winds buffetted wharves sending floats askew and sinking the 24-foot sailboat in the foreground. Gary Pearson, (kneeling left), Dave Cook of Sidney, (centre) and George Bentley of Pender Island, (right), examine the aftermath of the season's first gale.

Outfall Extension Sought by Region

Directors of the Capital Regional District board agreed Wednesday to seek Pollution Control Branch permission to extend Clover Point outfall for discharge of untreated sewage.

The move was made without debate on a recommendation by the board's executive committee, which has been considering the proposal privately, although it became public knowledge several weeks ago.

MACAULAY LINK

The board also approved the city of Victoria's completing a trunk sewer from Cook Street to Clover Point at an estimated cost of $850,000, subject to design approval by the regional district.

The move to extend Clover Point outfall from just off the shoreline to 6,400 feet out, using a 42-inch pipe, is intended to be a prelude to linking it with the new Macaulay Point outfall in Esquimalt, via a land connection.

In both cases, McMicking Point outfall which discharges raw sewage off south Oak Bay would be connected to the Clover Point system.

The executive committee report circulated at Wednesday's regional board meeting recommended application be made to the Pollution Control Branch for "interim discharge" of sewage through an extended outfall at Clover Point "subject to continued monitoring in a manner similar to that required for Macaulay Point."

"Preliminary discussions have been entered into with officers of the Pollution Control Branch and while no commitment has been made at this date (Aug. 16), it was felt that the proposal was sympathetically received and that if a formal application was made, would be dealt with accordingly," said the report.

WOULD REMAIN

The 6,100-foot Macaulay Point outfall would be enlarged when the Clover Point-McMicking Point sewage is diverted to it via the land connection. The expectation was expressed that treatment would be ultimately installed at Macaulay Point.

The extended Clover Point outfall would remain, however, as a storm water bypass during periods of heavy rain and runoff.

Regarding the monitoring program on sewage discharge, the board agreed to switch from a contracting-out system involving consultants and the University of Victoria to the hiring of a technician. It was stated that about $7,000 a year could be saved.

Executive director Dennis Young said the switch was approved by UVic and provincial health department officials.

TISDALLE SOCRED CHOICE

Former provincial legislature member John Tisdalle was nominated Wednesday evening to contest the Oct. 30 federal election for the Social Credit party in Esquimalt-Saanich riding.

Tisdalle, Socred MLA for 19 years in Saanich and the Islands constituency, was chosen over ex-MLA Herb Bruch who represented Esquimalt riding for the same length of time in the legislature.

The nomination meeting, attended by 27 voting delegates, sounded more like a 'back to the soil' convention than a political gathering, with successful candidate Tisdalle promising to "plough a straight furrow" and Bruch urging a return to "grassroots" political philosophy.

"To plough a straight furrow, you never look back," Tisdalle told the meeting. He said the Socreds have suffered certain setbacks recently in British Columbia, but stressed that those setbacks are in the past and should remain there.

Tisdalle, 53, was beaten out in his bid for nomination to contest Saanich and the Islands provincial riding in the Aug. 30 provincial vote.

Bruch contested Esquimalt provincial riding and lost to New Democrat James Gorst.

Tisdalle is up against Progressive Conservative Donald Munro, Liberal Louis Lindholm and New Democrat Roger Smith.

Community School Faces Money Quiz

A request to city council for financial and other support for the concept of a community school in James Bay received more questioning than sympathy from council's parks and recreation services committee today.

In particular, Mayor Peter Pollen said he seriously questioned whether community schools should receive priority treatment and support by the tax dollar when the fundamental question of "massive" overcrowding in schools remains unresolved.

Pollen also repeated earlier attacks on the federal government for creating what he called "chaos" on the local scene by funding community service projects for a few months and then withdrawing support, so that they become a burden on the taxpayer.

Typically, he said, in the case of the community school project started this summer with a local initiative grant by the James Bay Community Association, city council had been given no opportunity for consultation or co-operation.

Referring to the fact that a paid co-ordinator and three community school workers were hired under the program to work at South Park elementary school, Pollen said:

"It has been conceived, the gestation period is over, the midwife is the local initiatives grant and all of a sudden the baby is here."

South Park principal Dave Allan, the spokesman for a delegation from the association's community school planning committee, took exception to what he termed the mayor's "slick remarks," saying some of them were unsupportable.

"We didn't set up this legislation," he said. "We just took advantage of it. If you have any quarrel with it you should take that to the federal government."

Some tension arose at that point in the meeting, which was only dispersed when Lorne DeGirolamo, chairman of the community school committee, said the delegation had not come there to fight with city hall but to try to work together for the community good in James Bay.

The community school committee's brief asked for a $25,000 donation from Victoria city council toward the $160,000 cost of providing a gymnasium, activity rooms, extra library space and a cafeteria at South Park school.

It also asked for:

—Endorsement of the concept and active support of a community school in James Bay.

—Co-operation with Greater Victoria School Board and the association in approaching other agencies and levels of government for financial support.

—And co-ordination of all agencies in facilitating development of the community school.

Ald. Tom Christie expressed concern that similar requests might come from other schools and areas in the city, and said he doubted whether the city's sole commitment in the James Bay project would be the cash grant.

The committee finally recommended that the association's request should be studied by the Community Council of Greater Victoria in the context of the report it is preparing for council on community services in Victoria.

Boats, Boughs Storm Victims

A Nanaimo fisherman was snatched from death Thursday when, caught in the first storm of the season, his 35-foot troller foundered about a mile out from the Ogden Point breakwater.

Three members of a local radio club are responsible for averting the tragedy.

Forty-knot winds whipped the sea off Dallas Road into a fury about 6:48 p.m. as David Campbell was heading for shelter in his Irish Mist.

Two huge waves mounted the Irish Mist's stern, broaching her. Campbell tried to get his pumps going but the water had damaged the engine. He only had time to make a May Day on his citizen's band radio before taking to his tiny dinghy.

That call saved his life.

CITIZENS ANSWER

Two members of the Juan de Fuca Citizen's Band radio were monitoring the emergency channel nine at the time of the incident.

Vern Rask, 1023 Dunsmuir, was listening in his car. He called club president Don Cosby, who notified the Pacific Rescue Co-ordination Centre at CFB Esquimalt.

Alec Dehart, 450 Simcoe, heard the May Day at home. He also saw the B.C. Pilotage Authority boat heading back after putting a pilot aboard the Muneshima Maru, inbound for Vancouver.

He, too, phoned the centre, telling them about the pilot boat's position. The centre called the boat, headed her back to where Campbell was. He was plucked to safety.

Channel nine has recently been designated as an emergency channel after persistent efforts by such local organizations as the B.C. Boating Association.

HAMS THANKED

A RCC official today paid tribute to the radio hams:

"My compliments to the Juan de Fuca Citizens Band Club — they did a good job.

"If the pilot boat hadn't got out there quick" he said, "he (Cambpell) would have been a goner."

Southeasterly winds of 35 knots were raging at the time with gusts reaching as high as 53 knots.

The punch of the storm was felt by other commercial fishermen.

In the Tofino area three trollers were blown ashore on the west side of Bamfield Island. The Bamfield lifeboat made a check but neither vessels or crews appeared to be in danger.

It was the same story across from Comox near Powell River. There, a 46-foot drum seiner went aground on the east side of Harwood Island. She, too, was checked out by a RCMP launch and found to be in no danger of breaking up.

BOATS SUNK

The storm also hammered at boats tied at the government wharves at the foot of Beacon Avenue in Sidney, particularly the outer fingers that are usually removed before the storm season begins.

Most boat owners managed to remove their craft from the exposed fingers but today at least two boats remained submerged.

Only the mast is protruding from a sunken 24-foot sailboat. Owner of the fibreglass yacht has not been traced.

As yet untraced at the bottom is a $200 boat belonging to Billy McAfee, 10075 McDonald Park.

A broken jetty section floated nearby.

Floats were reported loose at Fisherman's Wharf in Shoal Bay but damage was reported as slight.

Owners of boats at Oak Bay Marina spent an anxious night, checking lines, but marina staff report that an all-night watch warded off any damage.

TREES DOWN

Downed tree limbs and branches on city lawns and streets were a common sight today.

A transformer was blown out in Oak Bay in the Cadboro Bay and Cotswold area when a branch fell on power lines. It caused a 23-minute power shortage, affecting large parts of the Uplands, Fairfield and the University of Victoria areas.

Victoria Cablevision subscribers suffered isolated but widespread disruptions of service.

Police in the Greater Victoria area were kept busy, dealing with a flurry of traffic mishaps, caused by the storm.

LABOR KNOCKS FOUR DAY PLAN

The Victoria Labor Council went on record Wednesday night opposing division of the work week into four 10-hour days.

Instead, the labor council said, efforts should be directed to bringing about the four-day work week by having four seven-hour shifts.

These points are made in a resolution which will be forwarded to the annual convention of the B.C. Federation of Labor later this year in Vancouver.

The labor council said it is "strongly opposed" to a return to the 10-hour day, which unions had fought for a long time in the past.

Council secretary Larry Ryan said Chrysler Corp. tried to introduce the 10-hour day, four-day week, but the United Auto Workers refused to go along with it.

"This will come up more and more in the debates of trade unions," he said.

Ship Movements

DEPARTMENT OF TRANSPORT

Camsell in Simpson Strait, Quadra on Station Papa; Douglas, Vancouver and Rider in port; Ready in Sand Heads patrol area, Racer in Queen Charlotte Straits patrol area.

Mill Hill Plan Goes to Hearing

A public hearing will be held into a proposal to develop 55.5 acres on the southern slope of Mill Hill into approximately 200 single-family houses.

Date and place of the public hearing will be announced by the Capital Regional District, in charge of zoning outside municipal areas.

The site is near Atkins Avenue, at Langford.

At Wednesday's meeting of the regional board, directors approved a recommendation from local planning committee that the property be declared a development area and gave a bylaw to establish the area first three readings, prior to the public hearing. Final reading would come after the public hearing.

The application for the development was filed by Mr. and Mrs. Ed Cuckovich, 442 Atkins.

Mill Hill, which reaches 658 feet, is owned by the provincial government and designated as a park. The Cuckovichs' land rises from an altitude of 135 feet to 375 feet on the southern slope of the hill.

Because only a small part of the land is arable, development as a farm or ranch was not considered feasible.

Lots would be developed in five phases over a 2½-year period. Small parks and recreation areas would be provided, of not less than three acres altogether.

Sewers would be provided to the perimeter of each lot with the owner agreeing to install a packaged secondary treatment plant to handle a daily flow of 55,000 gallons.

Disposal would be to a subsurface absorption field. The treatment plant would comply with local and provincial regulations.

Access to the property would be via Atkins Avenue with the entrance ¼ mile from Selwyn Road, which connects with the Trans-Canada highway.

Woodwyn Trustee Protests

The executor of Woodwyn Farm estate accused the Central Saanich council Wednesday of "acting completely out of turn" in proposing to use funds from the Greenbelt Protection Act to purchase the 300-acre farm.

A. B. Russ, son-in-law of Mrs. W. C. Woodward, late owner of the choice farmland, said the Woodward family has no intention selling or dividing up the land.

"I'm sure the council was acting under the best intentions since many people have been worried about the future of the property," Russ said, "but I think they should have gotten in touch with us first.

"We are in the process right now of converting the farmhouse into family use and my family will move out there shortly to run the farm."

Central Saanich council announced Monday they would ask the provincial government for greenbelt funds to purchase the farm on West Saanich Road in Mt. Newton Valley.

Russ said he was meeting with Mayor A. M. Galbraith Friday to discuss the misunderstanding.

Water District May Join Region

The Capital Regional District will seek a meeting with the Greater Victoria Water District to discuss a possible amalgamation.

The regional board decided Wednesday not to proceed directly with seeking provincial approval to assume the operations of the water district, but to have a joint meeting.

Langford director Earl Pallister, who moved that the board seek approval to take over the water district, said referring it to a joint meeting is "a stalling tactic."

Oak Bay Mayor Frances Elford, who said the time "may now have arrived" when water should be part of the regional district, said "I don't think we are competent to make application at this stage. There must be considerable discussion and provision of information to the board."

Membership in the Greater Victoria Water District is restricted to Victoria, Saanich and Oak Bay, although the service extends beyond these areas, while all areas on southern Vancouver Island are part of the Capital Regional District.

Ask the Times

Q. There seems to be a theory that the axis of the earth wobbles in some connection with earthquakes. If this is so, could it be observed at any astrophysical observatory?—J.S.

A. There has been a theory in recent scientific investigations (the Chandler Wobble Theory) which suggest a statistical correlation between large earthquakes and the extent of the earth's wobble on its axis. It is possible to observe the earth's wobble by studying the position of the earth with respect to stars. In observatories equipped to observe positioning of stars (the Victoria Geophysical Observatory is equipped mainly to observe the composition of the stars), wobbling has been noticed to increase following large quakes.

Belmont Gets New Lease on Life

Sixty-two years old already, a stately but ailing matriarch of downtown Victoria will receive some high-priced rejuvenation treatment to set her up for at least the next 51 years.

And Victoria developer Sam Bawlf, who is administering the $1 million facelift to the Belmont Building at Government and Humboldt, says confidently the building will still be around "300 years from now."

On Wednesday, Bawlf's investment syndicate, Fort Victoria Properties Ltd., was awarded what Ottawa officials termed a "precedent-setting lease" for 51 years to renovate and operate the Crown-owned property as a commercial enterprise.

It is the first time federal government property has been made available anywhere for private use, and a spokesman for the department of public works said it could set a trend for disposal of other Cown holdings across Canada.

* * *

Bawlf, himself, hailed the move as a "very progressive" one which would ensure public ownership of property not immediately needed for government use, yet guarantee a good return on property values.

He declined to say how much he is paying for the lease, other than to comment that this will pay "much more handsomely to the public finances than outright sale would have done."

Built as an hotel in 1910, the eight-storey Belmont building was purchased by the department of national defence in 1942 to meet expanding wartime space requirements, and was transferred to the public works department soon after.

Bawlf's plans include full exterior and interior renovation, and he said a central theme will be the preservation of a "basic Edwardian aura" in restoring the facade and foyers.

"We want to make it an interesting period piece," he said.

Bulk of the 87,000-square-foot building will be used for medium-priced office space, and one of the upper floors will also house a restaurant.

* * *

Bawlf said he hopes it will be possible for the Sidney Reynolds Ltd. china store to remain in its present location on the main floor "because it is such a landmark," and there would also be a variety of other retail stores.

There would be two "entertainment-type uses" in the building's basement, he said, and plans are being discussed for accommodation for a local radio station.

Renovation has already started and should be completed by May 1973.

About a dozen firms across Canada submitted proposals for development of the building, but Bawlf said he believed only one other had undertaken to carry out restoration.

A statement by the public works department Wednesday said Fort Victoria Properties was awarded the contract as the firm producing "the best return to the Crown."

"This proposal also has the advantage of being compatible with the city of Victoria's concept of the renewal and rejuvenation of the historic city centre," the department spokesman said.

SHOP-EASY

BUDGET BEATERS

ZEE
FAMILY TISSUE
4-ROLL PACK 59c

PERFEX
BLEACH
128 oz. 79c

BANQUET
MEAT DINNERS
11 oz. 49c

GRADE A
LARGE EGGS
Dozen 59c

CARNIVAL
ICE CREAM
ASSORTED FLAVOURS
3-Pint Carton 69c

LIBBY
TOMATO JUICE
2 48-oz. tins 79c

SUNLIGHT
LIQUID DETERGENT
24 oz. 49c

KRAFT
CHEEZ WHIZ
32-oz. Jar 1.69

FROZO
FROZEN STRAWBERRIES
20-oz. Carton 59c

VALUE Check'd BEEF

B.C. GROWN
Frying Chicken
GRADE A
WHOLE lb. 49c

CANADA CHOICE, CANADA GOOD
PRIME RIB ROAST
KING OF ROASTS
lb. 1.15

FRESH
CHICKEN SEGMENTS
BREASTS, DRUMSTICKS, THIGHS lb. 79c

LEAN — MEATY
SHORT RIBS
FOR BRAISING lb. 59c

FRESH FOR FLAVOUR PRODUCE

LOCAL
TYDEMAN APPLES
4-lb Cello Bag 69c

LOCAL
CARROTS or TURNIPS
5 lbs. 49c

LOCAL
CABBAGE or COOKING ONIONS
5 lbs. 49c

We Reserve the Right to Limit Quantities

LOCATIONS:
Shelbourne Plaza
2187 Oak Bay Ave.
Colwood Plaza
Sooke Village
230 Cook St.
Cadboro Bay Village

SHOP-EASY
A CANADIAN COMPANY
Westfair Affiliate

Prices Effective Thursday, Sept. 21 to Saturday, Sept. 23

Beware the Flying Carpet Man

When you're buying a new carpet, beware of the unscrupulous salesman. He may offer you a bargain — then pull the rug out from under your feet.

Watch out, for example, for the "bait and switch" technique. To attract customers into a store, or get a salesman into your home, some companies will offer goods at prices that appear low. After the initial customer contact has been made, however, the bargain carpeting is suddenly out of stock, or isn't availabe in the color you want.

Gordon English, president of the Vancouver Island Floor Covering Association, says there are "poor quality (goods) and bad service" in the market in Victoria, but blames it on the fact that there are too many people involved locally in the floor covering business. As the trade reaches "almost saturation point," English says, competition has resulted in some dealers making claims they can't live up to.

English's association, formed in the spring of this year and representing 35 dealers, wholesalers and manufacturer's representatives on the island, is currently studying a code of ethics for advertising within the trade.

Such a code, which exists in other provinces and in other parts of British Columbia, has as a high priority the elimination of deceptive advertising.

A reliable dealer is the buyer's best protection against shady deals. Reputation is important to good business, to "somebody who'll be there to back up his product, if problems do arise," as Gordon Johnston says.

Johnston is sales manager with one of Western Canada's largest carpet suppliers, established for 43 years. He says there are real bargains in carpeting, but buyers may have to change their priorities if they really want to get them.

"Color preference is still first" in choosing a carpet, says Johnston. But the best bargains are to be found where, at the end of a season, there is one roll left of a particular color.

"You could buy a $13 a yard value for five or six dollars," says the salesman.

Johnston says that for the average family of four or five persons in a standard home with stairs, a short shag type of carpet in the medium price range, is the best buy. He defines medium price as $11 to $14 a square yard and says that this is an acceptable outlay for a house that is a family's permanent home, rather than a "stop-gap".

He has a piece of advice for the person buying a new house, with carpeting included in the total purchase price. Don't take the carpet — get its cash value deducted from the house price, and buy your own carpet.

In residential contracts, where flooring specialists supply large areas of carpeting, "the contractor always gets a kick-back," Johnston claims, and consequently the customer would be better off having an independent agent to measure the floor area of the home and take what is called a "yardage allowance" in cash.

With the total carpeting bill for a new home sometimes running into thousands of dollars, this advice could reduce the price of a home quite considerably — and allow the purchaser to choose his own quality of floor covering.

New Packages Could Curb Pollution Rise

NEW YORK (UPI) — Everyone talks about pollution. But there are many more ways to do something about it than are now in use.

Dr. Ernest Dichter, motivational researcher, believes for instance that many changes in the packaging of consumer products must be made.

He proposes other methods, such as dispensing some products right in the store, with the "supermarket as cow." But he also takes a long view that the "de-packaged product presents both physical and motivational risks running counter to many trends.

For example, "we are increasingly a throw-away society," says Dichter. "Paper plate sales, for one, are growing four times faster than the population. On many of the same campsites aroused about polluted lakes and streams, the grounds are covered with soft drink cans."

Dichter explores the necessity for marketers re-thinking packaging, but approaching the problems "warily", in his current "Findings", published at his Institute for Motivational Research at Croton-Hudson, N.Y.

Security Created

One problem is that "packing in itself is desired by the consumer," he says. "It permits self as well as brand identification, creates a sense of security and protection in regard to safe, hygienic ingredients, provides esthetic pleasure and fun . . ."

"Antipollution" alone probably will not be enough to sell most products, Dichter says. "The prime example might be lead-reduced gasolines, which consumers find cost more and often perform less well than regular types."

Dichter believes, however, that "despite the obvious marketing and engineering hazards, there are probably many ways in which new packaging and new ways of marketing . . . can be developed to fit the ecology . . ."

Consider "the supermarket as cow". Many products which are household necessities — coffee, oil, vinegar, milk, flour, sugar, etc.—might be dispensed in the store rather than being sold in separate packages.

Premium Pack

The housewife could be sold or given as a premium a permanent, easy-to-handle package which would be brought to the store each time the product is needed.

Dichter says what seems like a nuisance could be presented as a convenience since many of these products must be unpackaged and placed in other containers in the home anyway.

Dispensing at the store also might create "a greater aura of freshness and encourage brand loyalty. In addition, this method . . . might make possible new kinds of discounting via lower costs incurred without individual packaging."

Changes could be made in "overpackaging." Men's shirts, for instance, with their plastic outer covers, cardboard inner wrap, plus various collar holders and pins, might be more practically displayed and sold on hangers, which could be reused for hanging up wash and wear types.

JELLY SIDE DOWN
nancy stahl

Calm Down, Take Aim, Then Let 'Em Have It

As much as it might seem that way, mothers are not with their children every minute of the day.

Consequently, all manner of things go on that mother never knows about. Which is undoubtedly all for the best.

You must impress on the children that you'd just as soon not know that Susie is blowing bubbles in her Ovaltine again, but if she is sitting on the living room floor drinking Mr. Clean, you'd like to be told.

When the children misbehave, threatening them with "Wait until your father comes home" is not a particularly good idea, as this tends to make Daddy about as popular as Atilla the Hun, and the children will await his homecoming with the same degree of enthusiasm as they do a flu shot.

Besides, Daddy is apt to be unreliable. After a particularly irksome day of watching the Dow Jones averages go down and feeling his collar trying to strangle him, Daddy may regard the fact that Marvin ate $6.98 worth of artificial fruit as being vaguely amusing. Marvin, sensing a potential ally, makes Daddy a nice, strong drink, leaps onto his lap and begins stroking his cheek, leaving you brandishing half of a wax banana and demanding, "Well, what are you going to do about it?"

Since you are destined to be both judge and jury, you must remember the cardinal rule: **Never punish a child when you are angry.**

If you have gone all white around the mouth and are seeing red flashes, it's probably just as well to lock yourself in the bathroom, where you can howl, stomp your feet, and hold your breath until you turn blue. When the child knocks on the door and asks if you are ready to punish him, put your mouth to the keyhole and yell:

"Not yet, dear. If I touched you, I might kill you."

In an hour or so you will find that you're calm, and the child is out in the sandbox making a castle. Go to him. Smile and say, "I'm not angry any more, Bobby. Now I'm going to whale the tar out of you!"

Jack Burgess Ltd.
MEN'S AND LADIES' WEAR
2201 OAK BAY AVE.
AT HAMPSHIRE

Introducing

HYDE PARK

A new addition to our family of fine clothing. Made-to-measure suits, jackets and slacks from Hyde Park, a well known established Canadian firm. Choose the REAL YOU from over 300 new fall fabrics.

Fri. 'til 9
9 - 5:30 Mon - Sat.

598-3388

Free for the Asking

By HARRIET HART

More than ever, experts in the preparation of tax returns will be flooded with requests from individuals eager to have their returns completed for them.

But many individual taxpayers will nevertheless want to become familair with the new tax regulations. For them the bilingual 92-page Tax Reform And You — Capital Gains has been compiled.

This publication explains the general rules regarding capital gains and losses and outlines the special rules you should remember when you contemplate any capital transaction. As pointed out in the preface, this booklet is intended as a guide, but not as a substitute, for the Income Tax Act.

Although this publication is geared to individual taxpayers, most of the information also applies to corporations. Whenever rules for corporations differ, this is indicated.

For a copy of this important booklet ask at your District Taxation Office or write to: Information Services, P.O. Box 8489, Ottawa K1G 3L5, Ontario.

Please allow at least two to three weeks for delivery.

IT'S SMART TO BE SQUARE

. . . when you're wearing one of our stunning square frame styles, in plastic or all-metal. Choose from a rainbow of plastic colors or a choice of gold-gold or white gold in metals. Look smart in a square and be smart, by getting yours at . . .

Prescription Optical

FIVE LOCATIONS TO SERVE YOU

Start a New Life . . . TODAY!

Just one 90-minute treatment at Milady's will slim you as much as an 18-day regime of one hour's exhausting exercise each day. Flab disappears, skin is tightened and toned by our wonderful "Instant Inches Wrap."

We Guarantee at Least Two Inches Reduction at Your First Treatment — or Your Money Back

Say "NO" to the shape you don't want with

NO DIETS NO EXERCISES
NO PILLS NO CONTRACTS

Have our experts analyse your figure problems without charge at

milady's

1006 Blanshard Street
385-3389

Group Home Parents: The 'Change Artists'

By SUSAN RUTTAN
Times Staff

They come from broken homes, foster care, orphanages, or right off the street.

Some are emotionally disturbed or retarded; many are delinquent.

Most have been rejected by parents who just don't know how to handle them.

These are the kinds of children who turn up at the doorstep of Monty and Cathey Meyer, Family and Children's Service group home parents for the last two years.

Mr. and Mrs. Meyer take these children in and attempt a small miracle — they try to teach the children to live in a home, to accept love and discipline, and to prepare for the future.

Right now, Mr. and Mrs. Meyer are living in a large five-bedroom house with five troubled children, aged 11 to 14. A sixth is due to move in this week, and six is the maximum number of children that live in a group home.

"We're trying to get them ready to be on their own," said Mrs. Meyer. When children leave the Meyers' group home, at age 16 to 19, a few go back to their parents but most start out on their own.

The Meyers' home — one of eight group homes owned by the FCS in the Victoria area, with two more due to open this fall — takes only "stream three" children.

Moderate Cases

Stream three children are defined as those "who are moderately emotionally disturbed or who have displayed delinquent tendencies, and whose disturbance or delinquent behavior is amenable to treatment within the community."

Four of the eight group homes, plus the two about to open, are for such children.

Stream one children — those who come to the agency because of family breakdown, not delinquency, but who can't fit into a foster home — fill two homes.

And stream two children — those excessively dependent because of physical or mental retardation or emotional deprivation, and who need long-term care — fill the remaining two homes.

Being group home parents is a demanding, full-time job for the Meyers. Having signed a year-long contract with Family and Children's Service, they are fully responsible for their young charges, and for the operation of the house. They have two days off each week, but otherwise one of them must be in the house at all times.

"It's your whole life," said Mrs. Meyer. "We have friends over, but not that much."

The Meyers became group home parents through love of young people. Four years ago, after their own children were grown up, Meyer quit his job as a businessman in Burnaby and the couple took a two-year holiday, sailing in the Mediterranean and West Indies.

When they returned, they heard that Family and Children's Service was looking for group home parents, so they applied.

The agency is always short of group home parents. Ideally, it would like a couple like the Meyers in every home, but that hasn't been possible. In some group homes, the "parents" are not a live-in married couple, but two or more child care workers who work shifts.

"We're looking for pretty exceptional people, and there aren't so many around," said Bob Leach, a social worker who visits several group homes regularly.

"Group home parents are really the change artists" in the children's lives, said Leach. "They're the people who are working with the kids and imparting life styles."

Mix Preferred

The agency prefers to have mixed group homes, but because boys outnumber girls two to one, this isn't always possible. Only two girls live in the Meyers' home.

The children seem to like discipline and routine, the Meyers said. They learn to accept the fact that supper is at 5 p.m. sharp, curfew time on weekdays, 9:30 p.m.

"We've got more control over them than the average parents," said Mrs. Meyer.

When the Meyers and their "family" first moved into their new group house in July, neighbors protested. But once they got to know the children, they changed their minds, said Mrs. Meyer.

Punishment for breaking house rules is being "grounded" (kept in the house with no phone calls nor visitors) said Mrs. Meyer.

One girl deliberately grounded herself before every party she was invited to, said Mrs. Meyer. She would stand at the street corner for three-quarters of an hour until she had missed the evening curfew. The girl knew if she went to a party she would take drugs, said Mrs. Meyer, so being grounded gave her an excuse for her friends.

Drugs Problem

Drugs have been a "really terrific" problem during the last two years, said Mrs. Meyer. In fact, the couple weathered some very rough times in the past, but Mrs. Meyer expects this winter to be much better.

Group home children have so much to learn, said the Meyers. Many have trouble in schools, and need help with their homework. The children know they can't drop out of school, or they'll have to leave the house.

"There's something lacking in their lives," said Meyer. "most of them have never been off the island." So the Meyers take them on outings. The boys are helping Meyer build a basement rumpus room; the girls help out in the kitchen.

A loving family is "something they've never known," said Mrs. Meyer. The Meyers' own children drop in to visit at least once a day, and son Richard and his wife act as relief "parents" when the Meyers take their days off.

Change Coming

The children's natural parents play no part in the Meyer's group home, but Family and Children's Service is going to try to change that.

"We're experimenting with involving parents right now in a group home, so they feel they're in control," said George Philion, head of the group homes section of the agency. Up to now, the break between parents and child was complete when the child entered a group home.

In January a group home for Indian children opened financed by the Victoria Churches' Group Homes Association but part of the Family and Children's Service program.

The home has been staffed by non-Indian child care workers up to now, but the church association is looking for an Indian couple to be house parents.

Not all children can adjust to group home living. They must make some commitment to mend their ways if they are going to fit in, said Philion.

Mrs. Meyer keeps track of residents who have left the group home, and some even come back to visit. A few have gone back to living on the streets, she said, but others are making it on their own.

"You can't live with them a year and not care about then," she said.

Neighbors' protests died once they got to know children

—Photos by Robin Clarke

Mrs. Meyer says "her" children like discipline

family

WENDY DEY – EDITOR

No. 18 C

CONFIDENTIALLY YOURS

Barbara Brent

TORONTO, September 21st — Who wouldn't like to wear a $10,000.00 smile? On Saturday, September 16th, the colour magazine in your paper carried details of the exciting **CLOSE-UP CONTEST** called "MATCH THE SMILES"... with a first prize of $10,000.00 and ten $1,000.00 second prizes! Close-Up Toothpaste, you know, is a clear gel containing two whiteners to make teeth their whitest and a real mouthwash to make breath Close-Up fresh. And Close-Up gives you a clear choice... two kinds of flavour for two kinds of people... Tangy Red or Green Mint. There's still time to enter the Close-Up "Match the Smiles" contest... *you could be a big winner!*

THREE CHEERS FOR LE SIEUR 3 BEAN SALAD!... An exciting salad for all seasons from the Jolly Green Giant. This 3 Bean Salad is a tantalizing combination of 3 delicious varieties of beans... green beans, wax beans and deep red kidney beans... prepared in a tempting tart/sweet sauce embellished with onions, sweet red peppers, sugar and spices. Simply chill... then serve this 'time-saver' as a main salad course, as an appetizer, a side dish or as a garnish. I know you'll enjoy this addition to the Giant's famous family... Le Sieur 3 Bean Salad... in the distinctive silver can!

LIKE SO MANY PEOPLE... I always make sure I have DR. FOWLER'S EXTRACT OF WILD STRAWBERRY on my shelf. Then, if one of my family suddenly develops the nausea, cramps and weakness of diarrhea, Dr. Fowler's is right there to bring gentle, soothing relief. Formulated from roots and herbs, it quickly relieves embarrassing symptoms and restores intestinal balance. No one is immune... we all tend to over-indulge at times... even a change in climate or water can be the culprit. Whatever. Dr. Fowler's has helped over 6 generations of Canadian adults and children... the best recommendation I can think of!

FALL SALE CONTINUES

Great Savings—in time for your Fall Sewing. Hundreds of yards of fall fabrics, including cottons, wools, polyesters, corduroys and many dressy fabrics.

BUY TO SEW NOW, AND FOR THE HOLIDAY SEASON!

STYLE and SIMPLICITY PATTERNS

CHARGEX

Open Daily 9 a.m. - 5:30 p.m.

Buttons 'n' Bows

592-7924

2867 FOUL BAY RD.

(Just below Lansdowne)

EXCLUSIVE TO THE TRADERS

26" Admiral SOLAR Color Imperial

Solar Color is not just another fancy name. It's a genuine technical advancement utilizing a Black Matrix picture tube and a new, high-performance chassis to give you a totally new color TV system.. 3-year warranty on picture tube and tuners.

AS SHOWN 699.95

WITH UP TO $100 TRADE-IN ALLOWANCE FOR YOUR OLD TELEVISION

VICTORIA'S LARGEST FURNITURE VALUE CENTRE

THE TRADERS

715 FINLAYSON ST. (Top of the Town) PHONE 388-6264

OPEN MON.-FRI. TILL 9 P.M.; SAT. TILL 6 P.M.

VIC TONI

Our Pledge to You "WE WILL NOT BE UNDERSOLD"

26" ADMIRAL SOLAR COLOR TV's WITH AUTOMATIC FINE TUNING—1972 MODELS CLEARING AT REGULAR DEALER PRICE PLUS $20

Mfg. Sugg. List Price $769.95.
Reg. Dealer Price $482.97
The Queenston, Model 6L2021 Imperial 26. Instant Play Solar Color TV. New improved TINT-A-MATIC preset tint control. Precision-crafted K16 Tilt-Up chassis. Solid-state Automatic Frequency Control. Push-Push on-off switch. 4" speaker. Contemporary lowboy cabinet in Walnut grained finish. 29 7/16" H, 33½" W, 20 1/16" D.

★ EASY TERMS ★ FULL FACTORY WARRANTY ★ K 20 TRANSISTORIZED CHASSIS ★ OPEN 'TIL 9 Mon. to Fri. ★

Mfg. Sugg. List Price $809.95.
Reg. Dealer Price $509.97.
The Shelborne, Model 6L2031 Imperial 26. Instant Play Solar Color TV. Improved TINT-A-MATIC preset tint control. Precision-crafted K16 chassis. Black-Out lighted channel indicators. 4" speaker. Contemporary Masterpiece lowboy cabinet in genuine Walnut veneers. 29 3/16" H, 34½" W, 19¾" D.

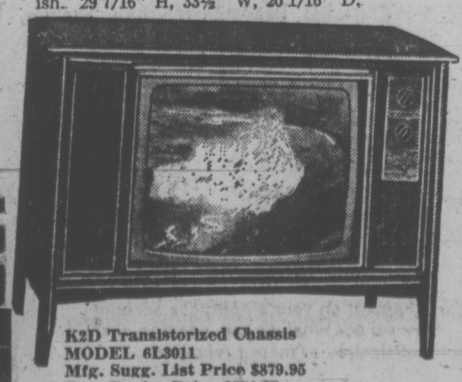

K2D Transistorized Chassis
MODEL 6L3011
Mfg. Sugg. List Price $879.95
Reg. Dealer Price $554.97
The Westfield, Model 6L3011 Mastercraft 26. Instant Play Solar Color TV. Solid-state VHF-UHF tuning system. Cinescreen 26 black matrix picture tube. Solid-state Automatic Frequency control. Tone control. Two 4" speakers. Contemporary lowboy Masterpiece cabinet in genuine Walnut veneers. 28 15/16"H, 42"W, 20⅛"D.

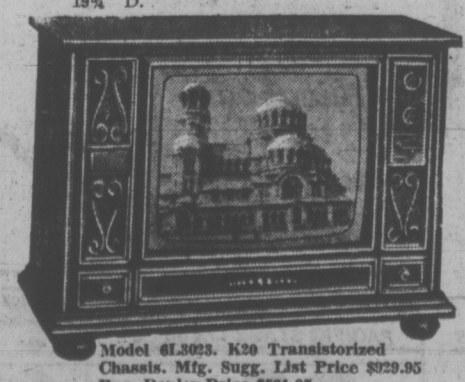

Model 6L3023. K20 Transistorized Chassis. Mfg. Sugg. List Price $929.95
Reg. Dealer Price $581.97
The Santana, Model 6L3023 Mastercraft 26. Instant Play Solar Color TV. Black-Out lighted channel indicators. TINT-A-MATIC pre-set tint control. Solid-state 3-stage IF amplifier. Slider preference controls. Two 4" speakers. Spanish credenza from the Masterpiece Collection in genuine Oak veneers. 29"H, 42"W, 19¼"D.

Lodge Holds Auction

Handicrafts will be on sale

Paintings, an antique garnet necklace and a Saint Bernard puppy will be among articles for sale at the Cedar Lodge garden arts fair Saturday, Sept. 23.

The fair will be held in the garden of Mr. and Mrs. Nicholas Koerner, 2690 Queenswood Drive, from 11 a.m. to 4 p.m.

Proceeds will be used to buy furnishings and comforts for students at Cedar Lodge Rehabilitation Centre, Cobble Hill. The centre is a residential school for brain-damaged boys, 8 to 14 years of age.

Paintings to be auctioned include works by Flemming Jorgensen, John Korner, Elsa Mayhew and Herb Siebner. A treasure stall will feature china, silver and second-hand cameras.

Other stalls include home baking, frozen foods, nearly new clothing and handicrafts made by the boys at the centre.

The Saanich International Dancers will perform folk dances and a children's area will include a fish pond, games and babysitting.

dear abby

'Crazy' About Men

DEAR ABBY: I am the mother of three children. A boy, 9, and two daughters, 6 and 3. The two older ones are my natural children; Tammy, the youngest, we adopted when she was five days old. Believe me, when I tell you that I couldn't love Tammy more if she were my own flesh and blood. But she is my problem.

Tammy seems to be crazy about men! Any man. If a strange man smiles at her in the grocery store, Tammy will grab his hand and want to go with him. If a man comes to our home, whether she has ever seen him or not, Tammy wants to climb on his lap and kiss him. She makes a big hit with all the men because she is affectionate, but it worries me.

Do you think her real mother could have had this trait? We know that Tammy's mother was a runaway girl, and she had Tammy when she was 15. I can't help wondering if this aggressiveness with men could have been inherited from her mother? (Our older daughter, who is not adopted, is shy, and she won't go near a man unless she knows him very well.)

Please tell me what you think, Abby. Is there some way I can break Tammy of being so forward with men? Or is it hopeless because her mother may have had this problem?—Worried.

DEAR WORRIED: Stop worrying. Tammy's reaching out for male attention, affection and approval is NOT an inherited trait. (Such behavior is learned — not inherited.) Question: Is Tammy's father giving her enough attention and affection? If not, ask him to work on that. And you should train Tammy to be less forward and more reserved with men.

DEAR ABBY: Please tell me how to solve an embarrassing situation without losing some friends we have known for years. They are a couple in their mid-sixties who visit in our home for a week at a time.

We are happy to have our friends visit us but I am so embarrassed by the actions of the husband I fear will lose my temper and tell him off.

He comes to the breakfast table in his undershorts for one thing. And for another, if the bathroom is occupied, he knocks loudly on the door until he gets the other party out.

I have asked my husband to speak to this man, but he says he doesn't want to insult a guest in our home. The wife is a loving patient person, but she will not criticize her husband either.

Have you any suggestions? — Upset Hostess.

DEAR HOSTESS: If anyone is going to criticize him, it appears that you are elected.

Problems? Trust Abby. For a personal reply, write to ABBY, BOX 69700, L.A. CALIF, 90069 and enclose a stamped, addressed envelope.

HALIFAX NURSES LEARN PSYCHIATRY

HALIFAX (CP) — Registered nurses in Nova Scotia now can take special courses in psychiatric nursing, designed to assist them in increasing competence in clinical work and to broaden their understanding of mental illness and related nursing care.

Sponsored by the hospital nursing education department, the first such six week course ended recently with 11 graduates.

Course director is Thelma Blaikie who said major emphasis in the course in on impersonal relationships, comparative theories of counselling and selective clinical experience in counselling.

The course builds on the principles and concepts taught in the student nursing psychiatric program, she said.

The students obtained field and practical experience through visits to drug crisis centres, child guidance units, public health nursing facilities and hospital psychiatric wards.

'Necessity' Drives Them

VANCOUVER (CP) — More than half of the married women in the Vancouver area who work outside the home do so because of Council of British Columbia said this week.

The council, in a report based on a survey conducted under the federal Local Initiatives financial necessity, the Status of Women Program, said 75 per cent of women in the 30 to 50 age group would use day care facilities if available, and 89 per cent said payment for child care should be shared by parents and government.

The council's report said the fact that more than half the women doing paid work do so out of financial necessity invalidates the assumption the women can be paid lower salaries than men.

The survey also showed that 93 per cent of the women interviewed said they would vote for a qualified women political candidate and 75 per cent said they would cross party lines to do so.

"Parties considering nominating women should be encouraged because a large number are willing to support a woman regardless of her party," the council said. "Women candidates might attract votes rather than lose them."

The council said it is asking the provincial government to establish a committee to investigate the possible implementation of recommendations made by the federal Royal Commission on the Status of Women.

YOUR HOROSCOPE

Forecast for Friday, Sept. 22, 1972
By SYDNEY OMARR

ARIES (March 21-April 19): You are on brink of making valuable discovery. Your natural inventive qualities come to forefront. Family will back you. Greater harmony develops on home front.

TAURUS (April 20-May 20): Don't mix business and friends. Many persons want to aid but are misinformed. Know this and respond accordingly. Aquarian may be overly enthusiastic. Heed your own counsel.

GEMINI (May 21-June 20): Past efforts bear fruit. You are complimented by professional superior. Eschew false modesty. Accept added responsibility. Capricorn person plays key role.

CANCER (June 21-July 22): Good lunar aspect coincides now with knowing what should be done and when to do it. You get rid of emotional weight. You feel more free. Happiness no longer need be a stranger.

LEO (July 23-Aug. 22): New chance is on horizon. You make contact which enables you to display creative ability. Bring forth natural sense of showmanship. Avoid any tendency to be shrinking violet. Be direct, definite.

VIRGO (Aug. 23-Sept. 22): Follow through on hunch. Teach and learn. Choose unorthodox path. One who owes you something from past could make surprise appearance — and payment.

LIBRA (Sept. 23-Oct. 22): Social life accelerates. You make meaningful contacts. Horizons are due to expand. Your artistic ability is accented. Sagittarian could play key role. One who shares interests makes interesting offer.

SCORPIO (Oct. 23-Nov. 21): Creative feelings find outlet. Another Scorpio individual plays prominent role. You are subject to changes brought about by demands of children. Be fair, but refuse to be foolish. You will comprehend.

SAGITTARIUS (Nov. 22-Dec. 21): Study Scorpio message. Don't resist change, but also insist on progress. Means don't waste merely for sake of appearing generous. Know when to draw line and do so. Build solid foundation.

CAPRICORN (Dec. 22-Jan. 19): Make adjustments in domestic area. You gain most through diplomacy. Check diet, intake of sweets. Carry out recent resolutions having to do with health, work recreation.

AQUARIUS (Jan. 20-Feb. 18): Money, personal possessions, value judgments are emphasized. Be patient, perceptive. Rushing into decisions results in loss, disappointment.

PISCES (Feb. 19-March 20): Cycle is such that you succeed by being an innovator. Don't wait to be told — be a self-starter. Take initiative. Be original, independent. Personal magnetism now draws members of opposite sex.

HEAVY EQUIPMENT

TERMS ARRANGED OF COURSE

USED Value Buys

CRAWLER LOADERS
One John Deere Model JD 350 Crawler Loader — Stock No. N1-1279. The engine and transmission have been overhauled. New steering clutches and the running gear is rebuilt. $7,750

CRAWLER DOZERS
John Deere Model JD 350 Crawler Dozer — Stock No. N2-1315. The engine and transmission have been overhauled and the running gear is in good condition. $6,500

SKIDDERS
John Deere Model JD 440A Skidder — Stock No. N2-1236. Only 350 hours since the engine was overhauled. This machine has a complete rebuild in the powershift transmission and hydraulic pump. $9,500

WHEEL LOADERS
John Deere Model JD 500 Wheel Loader — Stock No. N2-1305. This machine has a new engine block assembly and has been rewired. The Backhoe has been overhauled. $7,950

John Deere Model JD 400 Wheel Loader — Stock N2-1267. The engine and Backhoe have been overhauled. This machine is in good condition. $8,200

Massey Ferguson Model 470 — Stock No. No-1198. Good Condition. $6,900

Ford Wheel 9 N — Stock No. N2-1334. Good condition. $ 795

Trades Accepted

ISLAND EQUIPMENT LTD.
Trans-Canada Highway
NANAIMO
754-7735

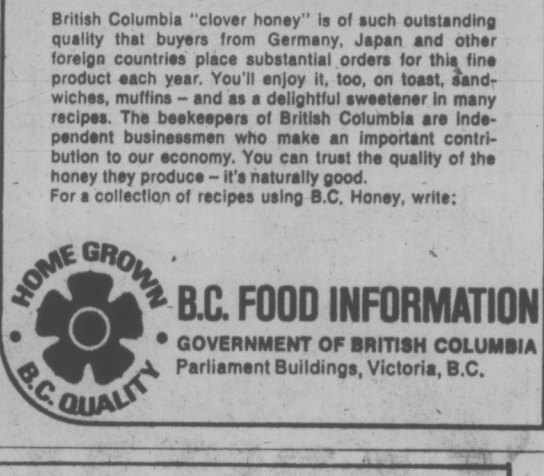

The natural goodness of B.C. HONEY

British Columbia "clover honey" is of such outstanding quality that buyers from Germany, Japan and other foreign countries place substantial orders for this fine product each year. You'll enjoy it, too, on toast, sandwiches, muffins – and as a delightful sweetener in many recipes. The beekeepers of British Columbia are independent businessmen who make an important contribution to our economy. You can trust the quality of the honey they produce – it's naturally good.
For a collection of recipes using B.C. Honey, write:

HOME GROWN B.C. QUALITY
B.C. FOOD INFORMATION
GOVERNMENT OF BRITISH COLUMBIA
Parliament Buildings, Victoria, B.C.

SAIL BY BUS TO VANCOUVER

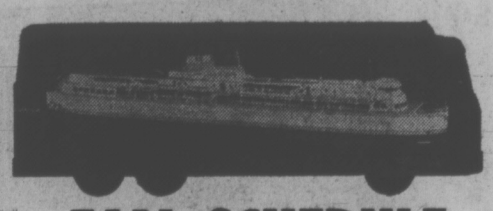

FALL SCHEDULE
EFFECTIVE SEPTEMBER 25

From VICTORIA — Mon., Tues., Wed., Thurs., Sat. — 6:00, 8:00, 10:00 a.m., 12 Noon, 2:00, 4:00, 6:00, 8:00 p.m.
Fri.: *Hourly Service* — 6:00 a.m. - 9:00 p.m. inclusive.
Sun.: *Hourly Service* — 6:00 a.m. - 9:00 p.m. inclusive *except* 7:00, 9:00 a.m., 1:00 p.m.
Bus departure times are from Vancouver Island Coach Lines depot.

sea things our way!

PACIFIC STAGE LINES
VICTORIA 385-4411

SIMPSONS-SEARS days

Simpsons-Sears Days continue with this outstanding value. Shop today. Events ends Saturday.

Hurry! Cash in on these marvelous low prices now.

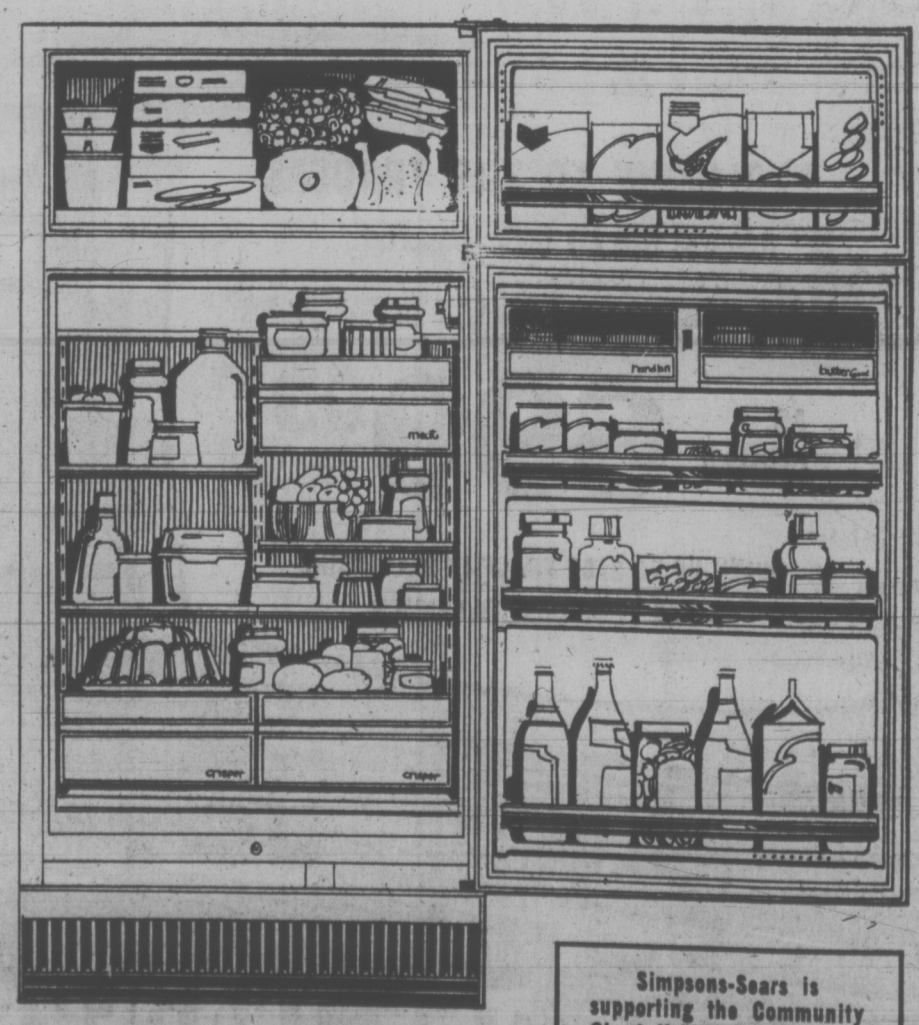

Sale Price
16.6 cu. ft Frostless Coldspot refrigerator 379.98

- A deluxe beauty that never needs defrosting!
- Adjustable Spacemaster half shelves, twin crispers and meat keeper
- Big, 137-lb. freezer capacity
- Easy-spread butter conditioner
- Odour-free porcelain interiors
- Separate temperature controls.
- Egg and ice buckets

Coppertone, Avocado or Harvest Gold $10 more
Left-hand door in colour. **399.98**

16.6 cu. ft. Frostless Coldspot. Great buy on a good basic refrigerator. White **329.98**

Charge it on your all-purpose account
We service what we sell, coast-to-coast
Satisfaction or money refunded

Simpsons-Sears Refrigerators (46) Phone Enquiries: 388-9111

Simpsons-Sears is supporting the Community Chest United Appeal, too!

Simpsons-Sears Hillside: 3190 Shelbourne Street. Lots of Free Parking . . . No Tickets, No Time Limit.

(9-73)

MERCHANTS CRIMPED BY ROAD PROJECT

Road construction at the corner of Craigflower and Tillicum has forced one business to close and seriously affected the trade at other businesses near the intersection.

Bill Cramp, manager of Tillicum Furniture Store, said Wednesday his shop has been closed for about two months and he has been forced to lay off one employee.

"And the whole project is a big waste of money," Cramp said, "it hasn't helped the traffic at all — just cost me a lot of money."

The highways department project, which began at the beginning of August, has widened the two roads to four lanes and taken about two-and-a-half feet off the top of the intersection, presumably to improve visibility.

For about five months before the project began various utility companies worked on the intersection lowering utility lines.

Cramp says access to his store was completely shut off and he had no alternative but to close down. He said he considered seeking compensation from the highways department but decided it was futile and would probably cost him money in the long run.

Gordon Wickens, owner of a Texaco service station at the corner, said his business was badly hurt, especially during a two-week period when entrances to his garage were often completely cut off.

"The entrances are still quite bad," he said, "but things are slowly getting back to normal.

"It hit us in the summer though, when we really need the business — so it just means we'll have a bad winter."

Wickens said he agreed with Cramp that the road work had done nothing to improve the intersection.

"Lowering the road has done nothing to improve the vision — its been futile."

Spokesman for the highways department said the project will be completed early in December when concrete curbing and containing walls are built around all four corners.

He said compensation is not generally given to businesses affected by road construction but applications are often made and each case is handled individually.

Other businessmen in the area were less bitter in their complaints but Peter Yee, owner of PDY food centre, admitted "it was not worth opening my door for a couple of weeks in August."

"One customer suggested I go to a lawyer and sue for the effect on business," Yee said, "but I decided the road would probably be better in the long run so I didn't."

Gulf service station operator Stu Taylor said his business was definitely affected.

"It cut down on the gallons but I have no complaints — I don't think the loss will be permanent."

b.c. briefs

Few Regret Campbell's Quitting

VANCOUVER (CP) — City aldermen expressed neither suprise nor regret Wednesday over Mayor Tom Campbell's announcement he would not seek re-election in December's civic elections.

Most paid tribute to the mayor for having served six years in that office as well as five years as an alderman, but Ald. Harry Rankin said the years "were not very productive for the city."

Rankin said he doubted the mayor's claim that he would win if he were to run again. "I think he failed to produce the leadership and attend to the people of Vancouver the way he should have," Rankin said.

Rankin is himself considering running for mayor but said any decision would have to wait until October when the Committee of Progressive Electors meets.

Ald. Brian Calder was the only member of council to cast doubt on the mayor's announcement.

Calder said he believes Campbell was "just floating a trial balloon" to see how much public support comes forward urging him to reconsider his decision not to run.

Charge Dropped

VANCOUVER (CP) — Charges against Capt. V. Matikka of the Finnish freighter Wiirta of illegally unloading sodium cyanide in Vancouver harbor last April were withdrawn Wednesday in provincial court. No reason was given by the Crown for the decision not to proceed. Twenty-two drums of the poisonous chemical had been unloaded from a hold which held 400 when a longshoremen suffered from the effects of the gas hydrogen cyanide, formed when the sodium cyanide came into contact with moist air.

Triple Stabbings

VANCOUVER (CP) — Police were investigating three separate stabbing incidents Wednesday which occurred in less than 24 hours. Ken Edmonds, 27, of Vancouver, was in fair condition in hospital after being stabbed with a bread knife. Lionel Lalonde, 22, was in satisfactory condition after being stabbed in the stomach and John Ives, 22, of Vancouver, received two cuts to his abdomen when two men jumped from a car, attacked and robbed him.

Capt. Russell Dies

VANCOUVER (CP) — Capt. H. A. Russell, president of Northland Navigation Ltd., died Wednesday at the age of 63. He was born in Patrick, Scotland, and served with the Scottish Donaldson Line, the Royal Canadian Navy during the Second World War, and Lunham and Moore (Canada) Ltd. from 1946 to 1966, when he became Northland Navigation's president.

Tot Tied to Tree, Parents on Trial

SQUAMISH (CP) — A mountain climber told a provincial court judge that he and two companions found a two-year-old girl tethered to a tree at the base of a mountain on the evening of July 8.

Lorne Charles Rodway of North Vancouver was testifying at the trial of Peter Forbes Rowat and his wife Rita Winona Rowat, of Vancouver on charges of abandoning or exposing their daughter Ruby so that her life was or was likely to be endangered.

Rodway said the tot, warmly-dressed and tethered to a tree with a rope 10 to 15 feet long, sat on a sheet of heavy plastic with some grapes, climbing devices, a small plastic bag and pieces of bread and with a dog nearby.

He and two companions all said the little girl appeared happy and did not cry. He said he found the child between 6:30 and 7 p.m. and was with her for about 2½ hours before he and a companion came here for food and saw RCMP Constable Murray Lunn.

Lunn said he was unable to find a parent or guardian of the child, took her to the police office and returned to the base of the mountain about 10:30 p.m.

About 10:40 p.m., he said, four people approached and Mrs. Rowat became excited and asked where her little girl was.

A conservation officer, Robert Reynold of Squamish, testified that bears, cougars, coyotes, bobcats, lynx and wild dogs could be in the area.

The trial was adjourned to Oct. 19 after defence counsel said two key defence witnesses would not be available until about that time.

Mountie Ruse Drew Theft Confession

NEW WESTMINSTER (CP) — Sgt. Al Richards of the Richmond RCMP detachment testified in County Court that Jack Robert Pettipiece confessed to a bank robbery after being tricked into believing he had been freed on bail.

Richards said Pettipiece, formerly of West Vancouver, made the admission to him while under the impression the RCMP officer was a Vancouver businessman who had posted his bail.

Richards said he played the role of a bondsman in a fake bail application in a bid to recover money stolen from a bank Dec. 17, 1970.

Pettipiece, 27, is charged with armed robbery in the $81,650 holdup of a branch of the Canadian Imperial Bank of Commerce on Annacis Island in neighboring Delta.

SIMPSONS-SEARS
AD CORRECTION

On page 13S of Simpsons-Sears 16 page flyer the freezer (item 13g) should be 16 cubic foot—not 19 as stated.

The peppermint patties on page 6S of same flyer are packed in 6-oz. boxes not 7 oz. as shown in the ad.

This Flyer was not published or distributed by Victoria Press Ltd.

SUPER FOOD!
CAPITAL
50 WEST BURNSIDE

FREE DELIVERY
OPEN EVERY DAY
9 a.m. to 9 p.m.
Prices Effective
Sept. 21, 22, 23
Thurs., Fri., Sat.

BIG SAVINGS EVERYDAY
We Reserve the Right to Limit Quantities

FRESH PORK STEAK lb. 69c
Canada Choice, Canada Good SIRLOIN STEAK lb. 1.49
ALBERTA NO. 1 GRADE BUTTER With $15.00 Order or Over. Limit of Two Pounds. Lb. 39c
Kraft Parkay Margarine 2-lb. Pkg. 59c
HILLS BROS. INSTANT COFFEE 10-oz. jar 1.39
RHODES FROZEN BREAD 5 DOUGH Loaves Cello Pack 69c
Aunt Jemima WAFFLES Regular or Buttermilk 10-oz. 12 in box 39c
FRANCO AMERICAN SPAGHETTI in Tomato Sauce with Cheese; SPAGHETTIO's In Tomato Sauce with Cheese; MACARONI with Cheese — MIX 'n' MATCH 5 14-oz. Tins 1.00
CLARK'S CREAM OF MUSHROOM SOUP 6 10-oz. tins 1.00
CLARK'S BEANS with PORK In Tomato Sauce 48-oz. large tin 59c
KRAFT CHEEZ WHIZ 2-lb. Jar 1.59
NABOB COFFEE TEAM 18-oz. Jar Ideal for Coffe or Tea. 98c
Zee Spice Tone NAPKINS 60 assorted pkgs. 4 for 89c
V.I.P. LIQUID DETERGENT 40-oz. Plastic 59c
OKANAGAN BARTLETT PEARS Approx. 18-lb. box 2.79
New Crop Local CORN on the COB 12 for 59c

SIMPSONS-SEARS
days

Simpsons-Sears Days continue with this outstanding value. Shop today. Event ends Saturday.

Feature packed!
Extra big,
Porcelain lined,
A Coldspot exclusive

23.2 cu. ft freezer
with 805-lb. capacity

249.98

A giant of a freezer for this low price! Features moisture-free, no-sag foam insulation. Odour-free, wipe-clean porcelain interior. Power interruption light. 2 easy-reach vinyl baskets and 2 dividers. Interior light. Counter-balanced lid frees both hands. Built-in protective lock and keys. White acrylic exterior finish. And this beauty is fully guaranteed.

Advertised prices in effect 'til 5:30 p.m. Saturday, September 23.

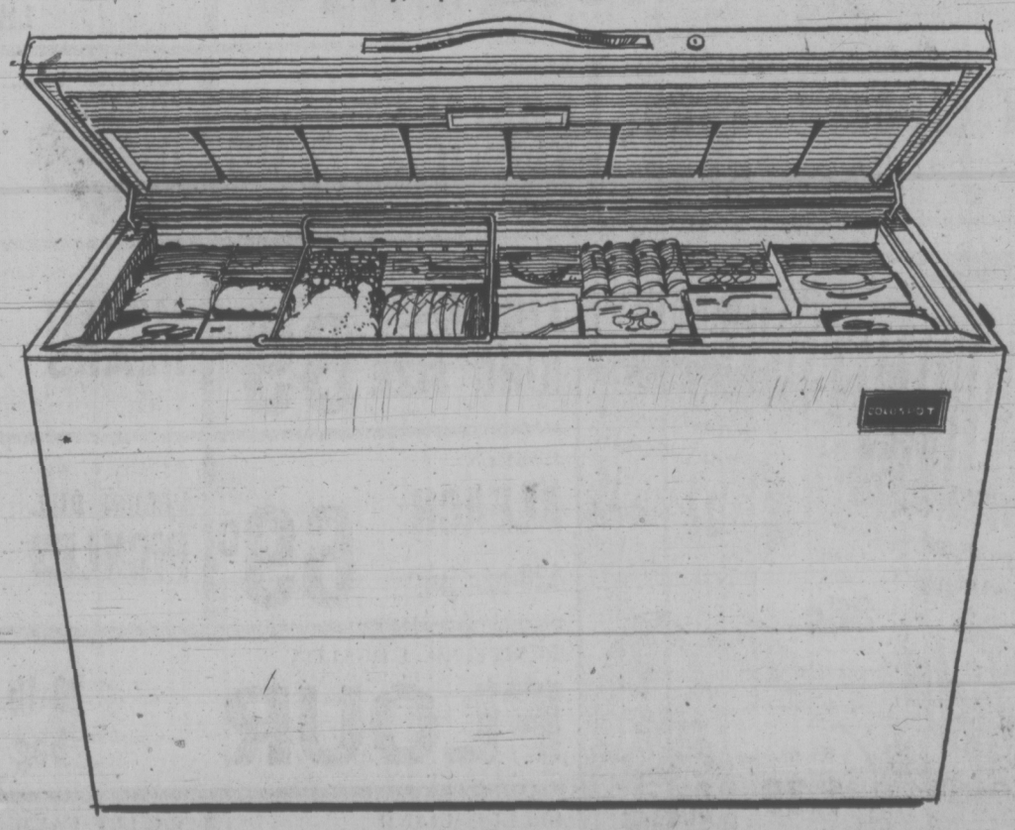

Charge it on your all-purpose account • We service what we sell, coast-to-coast • Satisfaction or money refunded

Simpsons-Sears Freezers (47) Phone Enquiries: 388-9111
Simpsons-Sears Hillside: 3190 Shelbourne Street. Lots of Free Parking . . . No Tickets, No Time Limit. (9-7b)

Celluloid Winner Bites Hand

. . . But Honesty 'Best Value'

By HAL BOYLE

NEW YORK (AP) — Remember when Robert Mitchum was one of the bad boys of Hollywood?

There was a time when the big, handsome actor seemed to be involved in more romantic and fistic misadventures off the screen than on it. Some of his critics predicted he was too boisterous to last as a movie star.

But time has calmed Bob down, and now that he has made some 61 pictures in nearly 30 years — his latest is Wrath of God — he has become one of the most durable box-office names in an industry in which celebrity is often increasingly transient. Directors like to work with Mitchum, and rate him as one of the best and most dependable actors in films. But Bob himself, who once worked in an aircraft factory, still talks as though he regards acting as a temporary source of livelihood.

"This business has robbed me of my initiative," he said, smiling. "It's so easy to do. There are only two hard things about it — wiping off the makeup at the end of the day and putting on and pulling off your boots while you're making a western.

"I think I'd like ditch-digging just as well. You just take a shovel and do as you please."

WORKS HARD ON SET

But Mitchum, despite a lifelong skepticism of people and their professed motives, is no goldbrick. On the set he is known as a hard and conscientious worker.

"I think life is largely a matter of survival," he said. "The mere continuance of life is its own purpose. You have your duty to people, of course. That's what it's all about — people. But the best you can do is the best you can do, and I don't think everybody even does that. He always keeps a rescue outlet — that's his instinct for survival.

"I take life myself pretty much as it does. I've never been bored. I could sit in a closet and be pleased. I like the day as it comes."

Mitchum has pretty well lived down the public's image of him as a heavy-drinking, rough, tough playboy.

"I don't know what my public image is — there have been so many versions," he remarked.

"Worrying about that could drive you into schizophrenia. But I think the most dangerous thing for an actor to do is to try to live up to any public image of him.

"My friends say I've changed over the last 25 years. I haven't. I have kept the same values. The best value, I think, is honesty. You always have to keep searchng yourself to see whether your motives are clear — or whether you're kidding yourself."

MITCHUM
. . . bad boy?

HAND-ME-DOWNS

EDMONTON (CP) — Old clothes are then ewest thing in fashions, says a home economics laboratory researcher with the Alberta agriculture department.

The old-clothes kick started in the United States about two years ago, with a preference for styles from the 1930s and 1940s.

This year, the researcher says, the most sought-after items are from the 1950s, including Hawaiian print shirts and satin baseball jackets.

HUMAN SEXUALITY WORKSHOP
at Victoria High School
FRIDAY, SEPT. 22, 8:00 P.M.
SATURDAY, SEPT. 23, 10:00 A.M.
SPEAKERS, DISCUSSION GROUPS and FILMS
Admission—Free and Open to the Public
For further information, call 383-8253

FAIRWAY

DISCOUNT HOUSE 272 GORGE RD. W.
2nd BIG WEEK GIGANTIC
★ BIRTHDAY SALE ★
Prices Effective THURS., FRI., SAT., Sept. 21, 22, 23
Open 7 Days a Week
Weekdays 9 to 9
Sundays 10 to 7
WE RESERVE THE RIGHT TO LIMIT QUANTITIES

McCOLL'S PEANUT BUTTER large 48-oz. tin 95c
NABOB CANADA FINEST COFFEE Regular or Fine 2 lb. bag 1.79
Gov't Inspected . . . PORK SPARE-RIBS Heavy side lb. 49c
YORK ORANGE JUICE 48-oz. tin 39c
YORK LARGE, 28 oz. tin TOMATOES 3 TINS 1.00
BONELESS RUMP ROAST Canada Choice Canada Good, lb. 1.19
FARM FRESH LARGE EGGS With $10.00 Order or over GRADE A 2½-doz. tray 1.19
CANADA CHOICE, CANADA GOOD ROUND STEAK ROAST Boneless lb. 1.19
REGAL STRAWBERRY JAM 48-oz. tin 98c
SEEDLESS GRAPES 3 lbs. 1.00
FRESH CHICKEN BREASTS lb. 65c
LOCAL NO. 1 NETTED GEM POTATOES 10 LBS. 39c
DELSEY 2-PLY QUALITY BATHROOM TISSUE 4 rolls 49c
ONTARIO MEDIUM CHEESE LB. 98c
PHILLIPS LIGHT GLOBES Box of 2's 39c
KLEENEX FACIAL TISSUE 3 large boxes 1.00
PURITAN 10-oz. tin TOMATO VEGETABLE SOUP 10c
JOY, 32 oz. LIQUID KING SIZE 69c
YORK, 28-oz. large tin BARTLETT PEARS 2 tins 89c
PERFEX BLEACH 128-oz. jug 69c
YORK, 32 oz. POLISH DILL PICKLES 47c
PURITY NO. 1 QUALITY FLOUR 20-lb. bag 1.09
SELECT BRAND ICE CREAM 1-gal. pail 1.99
VALLEY FARM FRENCH FRIES 3½-lb. bag 59c

SIMPSONS-SEARS

14 Great features

prove we never sacrifice quality for low price

- Set-and-Forget, fully automatic start/cook/off oven. Cooks food even when you're away from home
- Controlled variable broil lets you adjust the heat, not the meat
- Fast, automatic oven pre-heat
- 4 tilt-up, infinite heat elements include one big, 8" element
- Timed appliance outlet starts your morning coffee
- Built-in minute minder
- Easy to clean, removable porcelain drip bowls, oven door and storage drawer
- Convenient oven light with lens cover
- Porcelain broil pan. Multi-position, non-tilt oven racks
- Recessed top stops spills from dripping
- Lifetime, wipe-clean porcelain finish
- Safe, anti-snag handles
- Easy-reach, top-mounted fuse cover
- Mar-resistant, White acrylic finish

30" Kenmore Automatic Range

199.98

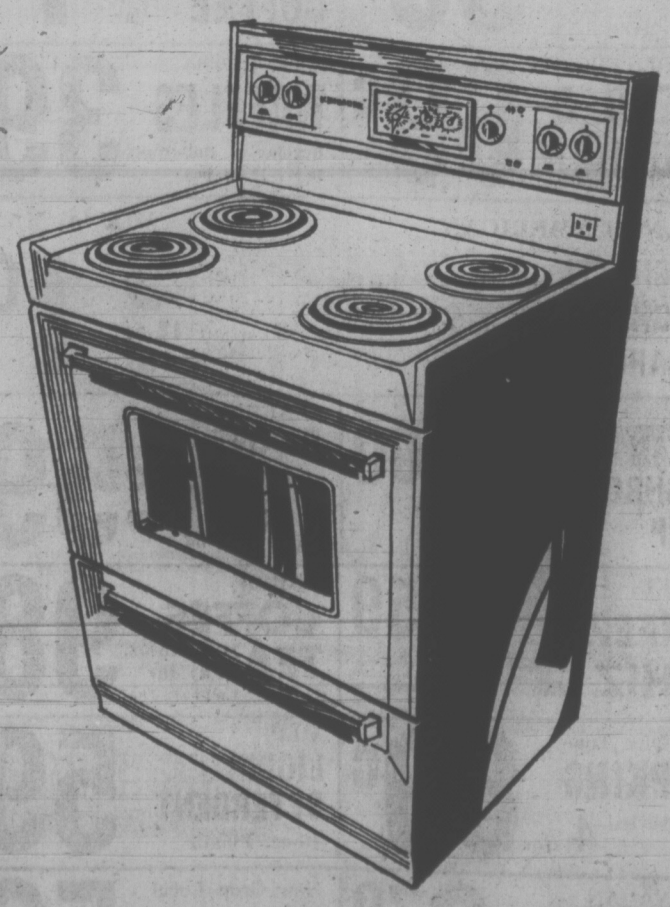

Simpsons-Sears: Ranges (22). Phone Enquiries: 383-9111.

Simpsons-Sears Hillside: 3190 Shelbourne Street. (9-72)

Sun Worshippers Frolic Despite Potential Blasts

IPPERWASH BEACH, Ont. (CP) — Ipperwash Beach, which draws big summer crowds, is close to an army camp where there may be unexploded ammunition. Military authorities say the situation is dangerous.

For sun worshippers, who frequent the beach and the dunes behind it, as well as for snow-mobilers who cruise over the area during the winter, the warning and danger signs surrounding the camp property are familiar.

Some visitors tend to take them for granted.

Major W. F. Stott, base administrative officer at the Canadian Forces Base in London, from which the camp is operated, outlined the problem.

"We know there are several varieties of unexploded ammunition scattered throughout the grounds with two-inch mortars, which are explosive bombs, and small-arms ammunition from rifles found as recently as this summer," he said.

"The two-inch mortars could be highly explosive, or they could be filled with phosphorus smoke that seriously damages the skin or they could be just sand-filled but we never know until they are returned to the base and examined."

Major Scott said it is important that anyone seeing something that might be unexploded ammunition should leave it alone and report to the military guard house.

Since the range was built in the early 1940s it had been a type of infantry training centre. There were resident infantry battalions there from 1952 to 1962 and more recently militia and cadets firing weapons.

"There have been three-inch mortars and two-inch mortars used there, artillery fired during the war years and simulators or explosive charges that are thrown but have not gone off.

"These last charges could easily result in the loss of a hand or finger, or possibly eye damage, if they are accidentally set off by someone who trespassed onto the property.

"There are also 2.5-inch and 3.5-inch rocket launchers that are highly explosive and hand grenades that are possibly carrying phosphorus smoke and could be lethal."

The signs warn that the public must not trespass into marked areas behind the beach.

IGNORING DANGER SIGNS, youngsters slide down dunes at Ipperwash Beach, Ont., despite warning signs posted by military authorities. The beach, which draws big summer crowds, is close to an army camp where there may be unexploded ammunition. (CP photo.)

Divorcee Beats Welfare Habit

EDMONTON (CP) — Anna Clark was a 34-year-old divorcee with four children and no money. She was told she had to repeat Grade 9. She did it — and got off welfare.

The whole retraining program took four years during which she received $360 a month from the government, plus school fees.

Now Mrs. Clark is making about $550 a month as a hospital technician but she says the advantages of being off welfare go far beyond the money.

Her whole way of life has changed. No longer do her children come home after fighting with other kids because they were teased about being on welfare.

"Welfare became an obsession with me and I desperately wanted to get off it and be able to support my family on my own."

Welfare had been her only recourse after a divorcee in 1966. There was on other way to support her family.

Her social worker suggested the Manpower retraining program. Aptitude tests indicated she was suitable — but there was a hitch.

Although she had finished secondary school in Belfast, Northern Ireland, her school records had been destroyed in a fire.

"I had the equivalent of senior matriculation. It was also felt my education was antiquated."

So at age 34 it was back to Grade 9 to start two years of basic skill training. Two more years of training at the Northern Alberta Institute of Technology enabled Mrs. Clark to become a respiration therapy technologist.

Mrs. Clark now feels that everyone should go back to school every 10 years.

"When I was a housewife I stagnated . . ."

Makers Recognize Home Sewing Market

EDMONTON (CP) — Home sewing is on the upswing and has forced the textile industry to change marketing patterns, says a clothing and textile specialist in the Alberta agriculture department's home economics laboratory.

A few years ago, manufacturers provided only a few fabrics for over-the-counter sales to home sewers.

The trend now is to manufacture primarily for direct sale to the consumer.

The specialist says home sewing has boomed for a number of reasons.

One is a move to self-expression — a counter-attack on today's mass-produced, mechanized society. Many people look on sewing as a way to express their creativity.

Economy was an important factor, although not of the utmost concern. The home sewer winds up with a 60- to 70-per-cent saving over ready-made clothing.

The specialists say home sewing is even going haute couture.

One can chose couturier designs from pattern books and select high-fashion fabrics.

GAGLARDI BRAGS ABOUT BENNETT

MONTREAL (CP) — The federal government would do well to emulate the former British Columbia Social Credit administration of W. A. C. Bennett, Phil Gaglardi, a member of the Bennett cabinet, said Tuesday.

"The country needs direction like never before — dynamic direction — something it hasn't got now," Gaglardi said at a news conference here.

The former highways minister said the former B.C. government had left $1 billion in assets when it was defeated by the New Democratic Party in provincial elections last month. "We had leadership which built up a double AA credit rating for the province."

Gaglardi also lost his seat in the B.C. legislature to an NDP candidate.

Imperial centre

14 POINT PROFESSIONAL
BRAKE RELINE
Includes installation of first quality brake linings on all four wheels

29.95

30 DAYS OR 4000 MILES Esso Service Guarantee MACHINE CORRECTED

For most cars, disc brakes and imports extra.

FREE CAR WASH WITH ANY FILL-UP OF GASOLINE

592-2455 Hillside and Shelbourne Douglas and Finlayson

Esso

SIMPSONS-SEARS
days

Simpsons-Sears Days continue with this outstanding value. Shop today. Events ends Saturday.

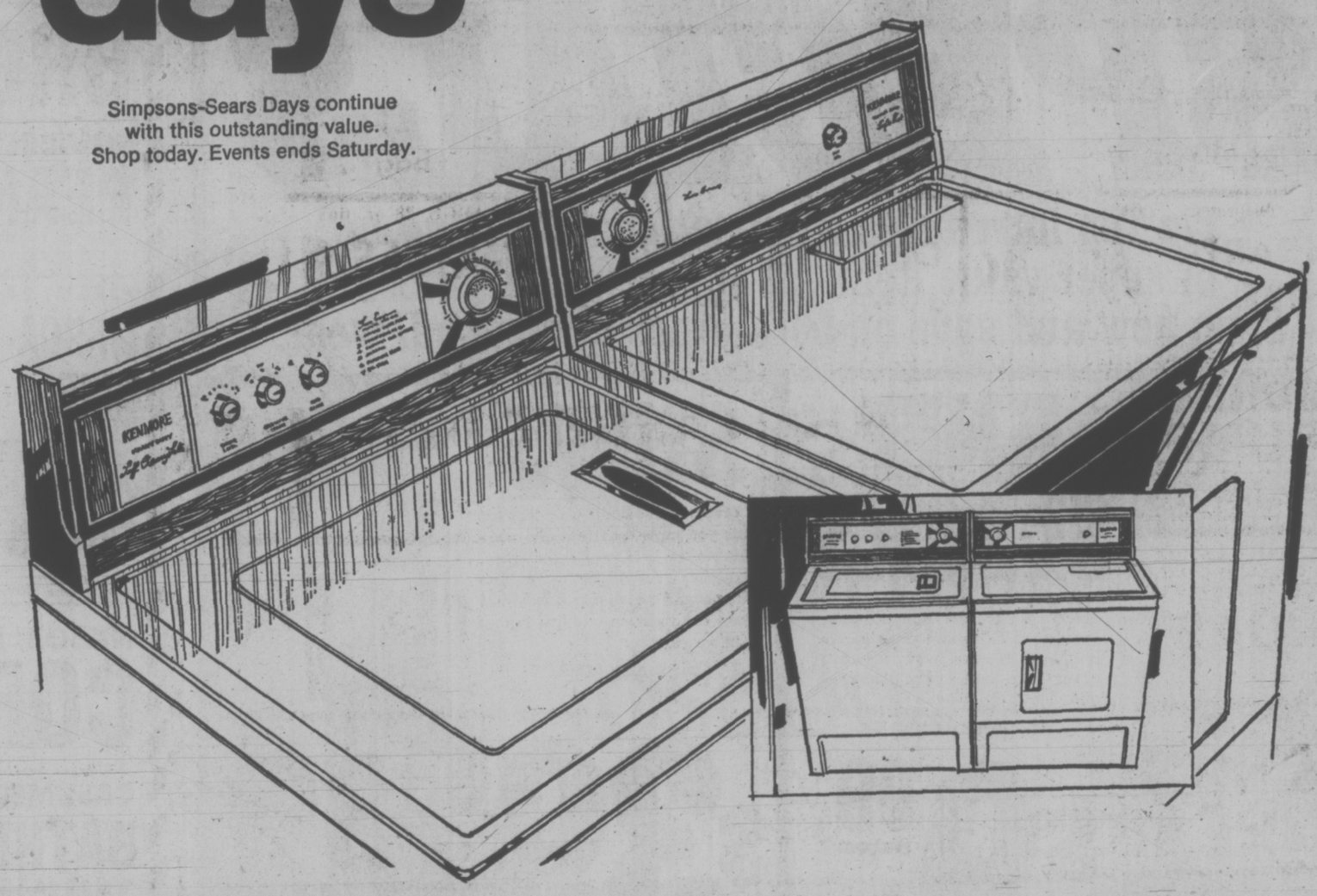

You can enjoy these low prices during Simpsons-Sears Days

2-Speed, 7-Automatic Program Kenmore Washer

Simpsons-Sears Low Price 299.98

White

- Automatically selects correct time, speed and temperature for every kind of fabric.
- Optional second rinse. Low Speed for sheers.
- Cold wash option. Self-cleaning lint filter.
- Variable water level control saves water.
- Rinse agent dispenser. Roto-swirl agitator.
- Porcelain lid safety switch.
- Suds Saver . . . $20 more.
- Avocado, Harvest Gold . . . $10 more.
- Installation to approved plumbing included in price.

Kenmore 'Soft-Heat' Fabric Master Dryer

Simpsons-Sears Low Price 199.98

White

- Exclusive 'soft-heat' diminishes as clothes dry to prevent over-drying or scorching.
- Fabric-Master lets you select degree of dryness you want for every kind of fabric.
- No-heat 'air' fluffs blankets and towels.
- High air speed for fast drying.
- Door safety switch. White acrylic finish.
- Match-mate for 7-program Kenmore washer.

Advertised Prices in effect 'til 5:30 p.m. Sat., Sept. 23

Simpsons-Sears: Washers, Dryers (36)

Simpsons-Sears Hillside: 3190 Shelbourne Street. Lots of Free Parking . . . No Tickets, No Time Limit. (9-76)

Public 'Won't Let Steam Era End'

By ALEX BINKLEY

MONTREAL (CP) — When Canadian National last year retired No. 6218, a popular excursion locomotive, the railway figured it was finally finished operating steam locomotives 11 years after they were officially eliminated.

But public demand to have No. 6218 put back into service prompted company officials to decide to put another one into operation.

In August, Mountain class 6060, on display at Jasper, Alta., since 1962, arrived back in Montreal for a complete overhaul and return to service next summer.

J. Norman Lowe, CN's historical projects officer, said in an interview that "we really intended to retire from operating steam excursions with 6218 with no apologies because, with the possible exception of the Southern Railroad in the United States, no railway in North America has done as much to keep steam alive."

Public popularity for No. 6218 was surprisingly strong, he said, as demonstrated by the "bags of letters asking for her return" that were received by Prime Minister Trudeau, Jack Pickersgill, recently retired Canadian transport commission chairman, and railway officials.

REPAIRS CHEAPER

No. 6060 was chosen from 20 steam locomotives still owned by CN, and on display across Canada, because of cheaper repair costs and the chance to offer Canadians a new locomotive.

Mr. Lowe, whose office is dotted with pictures of No. 6218 in action, says estimated repair costs for her ranged between $150,000 and $200,000.

The cost to restore No. 6060, an oil-fired engine, for company-operated excursion runs decked out in traditional CN passenger green, will be about $100,000.

It will be the sixth locomotive the railway has operated for excursions since regular steam operations ended on CN lines in April, 1960.

More than 105,000 people have travelled on excursion runs hauled by the five other locomotives the railway operated — two Pacific class and three Northern class engines.

The museum, operated by the Canadian Railway Historical Association, will eventually receive No. 6218, currently at the Pointe St. Charles shops in Montreal in case No. 6060 needs any spare parts.

Mr. Lowe said CN's passenger sales department is going to organize and promote weekend excursion runs for No. 6060 all over the country. Previously, trips were chartered by various groups with the railway's assistance.

The company also hopes to get permission from the American government to run No. 6060 on U.S. lines.

If enough money is made on excursion runs, CN is hoping to be able to rebuild name passenger coaches so that an excursion train can be built up.

One of the cars Mr. Lowe has in mind is the Pacific, an observation coach that was used on all royal trains and in election campaigns. It was last used during the 1957 general election by former prime minister John Diefenbaker.

Although the age of steam passed 12 years ago, Mr. Lowe said there are still many engineers with the railway who remember how to operate a steam locomotive.

"They might be a little rusty but many of our engineers were firemen on steam engines and with a little training, they'll be right at home."

TIP TOP TAILORS' WAREHOUSE OUTLET

SUPER-VALUE SPECIALS

Tip Top introduces a sensational Fall line-up of super value items at super special prices! Shop now and save on both dress and casual wear.

KNIT SLACKS

Stock up on these fine polyester knit slacks. This year's patterns are brighter than ever and prices have never been better. But hurry — quantities are limited!

Originally $19.95

$9.99

SUITS

A great value! Beautifully tailored suits you can wear and feel comfortable in throughout the year. Flattering single-breasted styles with shaped waists and bold lapels make a handsome addition to any man's wardrobe.

Originally $115.00

$39.99

SPORT COATS

Talk about savings! These sport coats are tailored from the finest knits and worsteds. A great selection of colourful shades in most sizes — one just right for you.

Originally to $69.50

$29.99

DRESS SUBURBAN COATS

A handsomely finished coat to take you straight through the Fall and on . . . Double-breasted styles in all wool polo cloth come in your choice of navy or vicuna. Dress or casual — the 36" length goes nicely anytime, anywhere.

Original value $50.00

$29.99

PLUS! MANY MORE UNADVERTISED BARGAINS

TIP TOP TAILORS' WAREHOUSE OUTLET

TIP TOP AND CHARGEX CARDS ACCEPTED • ALTERATIONS AT COST • MONEY BACK GUARANTEE

1412 DOUGLAS ST.

Open Thursday and Friday 'til 9 p.m.

IGA AT COLWOOD CORNERS 1860 ISLAND HIGHWAY

PRICES EFFECTIVE SEPT. 19TH - SEPT. 23RD

(Tues., Wed., Thurs., Fri., Sat.)

Open Daily 9 - 9, Including Sundays

We Reserve the Right to Limit Quantities

REOPENING SALE

CANADA CHOICE, CANADA GOOD CHUCK STEAK lb. 69c

CANADA CHOICE, CANADA GOOD CROSS RIB ROAST lb. 89c

NO. 1 BULK Wieners lb. 49c

EMPIRE SLICED BACON lb. 69c

SMOKED COTTAGE ROLLS lb. 99c

NO. 1 Bologna BY THE PIECE lb. 49c

IGA, 24-oz. Loaves BREAD 4 for 1.00

SQUIRREL, 32-oz. Jar PEANUT BUTTER lb. 69c

PARKAY, 2-lb. PACK MARGARINE 49c

BETTY CROCKER, 19-oz. size CAKE MIX 3 FOR 1.00

CARNATION 7½-oz. tin PINK SALMON 2 for 79c

CHRISTIE'S PREMIUM Crackers lb. 39c

NABOB, REG. OR FINE COFFEE lb. 89c

CASHMERE BATHROOM TISSUES 8 rolls 69c

CUT RITE 100' ROLL Wax Paper Refill 4 for 1.00

DAD'S 1 - lb. COOKIES 49c

BURN'S, 3-oz. tin MEAT SPREAD 10 For 99c

LITTLE DIPPER, Instant Chocolate 2-lb. Bag 59c

KRISPEE, TRI PAK POTATO CHIPS 2 pkg. for 69c

SUN RYPE, 48-oz. Tin FRUIT DRINK 4 for 1.00

McINTOSH, RED APPLES 8 lbs. 1.00

CALIFORNIA FANCY ORANGES 8 lbs. 1.00

LOCAL NO. 1 Potatoes 10 lbs. 39c

IMPORTED NO. 1 Tomatoes 2 lbs. 49c

Democracy in Africa Lubricated by Bribery

By LARRY HEINZERLING

LAGOS, Nigeria (AP) — The shipping company official adjusted his ankle-length robes, sat back in his chair in a cluttered office near the Apapa docks and smiled slyly at his American customer.

"We don't believe in doing business this way ourselves," said the Nigerian apologetically. "But if you pay the customs authorities something in advance they will not inspect your property and we can deliver the shipment to your house this afternoon."

The American, a businessman newly arrived in this West Africa, capital, was visiting the docks to clear his household property shipped from home.

And what if he refused to pay?

"Then there will be a delay of about a week while they tear open the crate, inspect everything, and by the time they are through there will be, no doubt, some very important things damaged or missing."

The American said later he thought about his tape recorder and his wife's new kitchen appliances and decided to pay the requested $60 to have the goods delivered quickly and intact.

BRIBES A WAY OF LIFE

It was a petty sum in the total amount of "dash" collected annually by officials throughout West Africa, where the practice is as widespread as poverty and the payoff has become a way of life.

"Dash," says Peter Enahoro in an amusing book about his fellow Nigerians, is "the sweetly quaint custom of expressing gratitude in anticipation of services rendered."

Need a passport? Pay some dash to the appropriate fellow and you will be on your way in no time. If you don't join the system your application may see no action for months, or never.

The prospect of fighting through yards of red tape in the slow-moving government bureaucracy and wasting hours in dingy offices while heat and humidity take their toll has prompted many law-abiding individuals to resort to bribery.

"Unfortunately, in countries such as Ghana, politically corrupt practices become standing operating procedures all up and down the ranks of officialdom," says Victor Le Vine, an American professor of political science who served at the University of Ghana.

"The 'dash' became the standard lubricant of transactions with even the most ordinary public servants — the constable on the road block, the postal clerk, the typist assistant dispensing official forms and the dispensory clerk," says LeVine.

NIGERIA AMONG WORST

"Nigeria, though one of the most blessed and richest nations of the world, has become one of the most corrupt and extravagant countries," says a Nigerian professor of economics.

The military government of this oil-rich nation, Africa's most populous, reported last year that a census revealed a division of 60,000 troops was receiving pay cheques for 70,000 soldiers, apparently ever since the civil war which ended over two years ago.

The country's soldier-ruler, Gen. Yakubu Gowan, who has promised a decree on corruption, said the country was losing $750,000 a month because of the fraud.

The military governor of Nigeria's Western State, Brig. Oluwole Rotimi, lashed out recently at the corrupt "vampires" in Nigerian society.

He told the people of Oyo: "They are sucking your own blood. They are making progress very, very difficult, if not impossible."

Gurkha Legend Written in Blood

By DAVID J. PAINE

HONG KONG (AP) — Charging along the narrow ravine as flashes of gunfire lit up the dark night sky, Subedar Captain Lalbahadur Thapa leaped into the enemy machine-gun post and swung his Kukri.

Twice the curved steel blade slashed viciously and each time a man died. Firing his revolver with his other hand, Lalbahadur shot and killed two more men.

He scrambled up the defile in the face of withering fire, eventually reaching the crest and killing two more men with his Kukri. Two soldiers with him hacked to death another two defenders.

From the top of Rass-Ex-Zouai Ridge, Lalbahadur and his companions covered their company's advance up the precipitous path. Kukris were used freely in the hand-to-hand fighting which ensued before the whole area was captured.

For his bravery, Lalbahadur became the first Gurkha in the Second World War to win the Victoria Cross, Britain's highest battle honor.

The action took place at Wadi Akarit in North Africa in the pre-dawn hours of April 6, 1943, as the British 8th Army, still flushed by victory at El Alamein, assaulted heavily defended German and Italian positions 200 miles south of Tunis.

The Wadi Akarit attack was typical of the type of fighting which has won the Gurkhas their almost legendary reputation. Like other fighters who storm their enemy's lines with bayonets or knives, they cause widespread fear and panic.

The sturdy squat hillmen from Nepal have a traditional fondness for fighting with their Kukris. These are the heavy - bladed, all - purpose curved knives with the cutting edge on the inside of the curve.

Crossed Kukris form the Gurkha symbol.

In combat, the Gurkhas are ruthless, highly disciplined and loyal warriors.

At leisure, they are fun-loving and happy, and are frugal savers.

The name Gurkha stems from the small principality of Gorkha whose king in the 18th century conquered most of what now is Nepal. British mispronunciation of Gorkha led to the present name.

The Gurkhas, in the words of one of their early British officers, are "the stubborn and indomitable peasants of Nepal."

Since 1815, when their bravery in fighting against the British East India Co. led to them being recruited by their enemies, they have soldiered with distinction for Britain.

They have won 13 Victoria Crosses and many other awards for valor in two world wars and other battles.

Since the Second World War they have been trouble-shooters for Britain in Asia, fighting Communist guerrillas in Malaya and Indonesians in Borneo and standing firm against Communist rioters in Hong Kong. In 1971 they moved their home base from Sungei Patani, in Malaysia, to Sek Kong, in Hong Kong.

Hong Kong, Britain's last military outpost east of Suez, will remain their home for the foreseeable future.

Oak Bay Starts Garbage Trials

Notices were mailed to Oak Bay residents today, notifying them of a new garden refuse collection service.

The service will be on a three-month trial basis.

The notice, enclosed with the monthly water bill, tells residents that they may deposit garden refuse in cans, providing it is leaves, grass clippings or weeds.

No rocks or stones will be allowed.

Each householder is permitted two cans for collection each week. If these are not enough, other cans will be serviced at a cost of 15 cents each can.

Tickets for the extra cans will be available from the cashier at the municipal hall and only cans that have them attached will be emptied.

At the end of the three-month period council will decide whether the new service will be continued.

This will depend on the amount of use, increase of garbage collection amounts and the effect on manpower demands.

Rail Hold-Up Trial Ends, Man Freed

MONTREAL (CP) — Patrick John French, of Montreal, was acquitted Wednesday of charges arising from an $85,000 train hold-up in 1967.

French, 35, was acquitted by Judge Gerard Laniere, after a lengthy trial which was interrupted when French jumped bail. He was found a month later in Vancouver.

Two armed men boarded the CNR's Halifax to Montreal train in August, 1967 near Beloeil, 30 miles east of Montreal, overpowered the train's baggageman and got off the train with the money at the St. Lambert station, just south of Montreal.

The money was never found.

French told the court he had fallen on his head from a third storey window and suffered a loss of memory.

McColl's
HOMOGENIZED
IT'S PEANUT BUTTIER!
You can taste the difference!

Toshiba TOSHIBA
...In Touch with Tomorrow
THE TOSHIBA C912B 20" COLOR TV
• 80% Solid State Chassis
• Full "ABC" Automatic Balanced Color

• SUGGESTED LIST $549.95
FOR A LIMITED TIME ONLY $499.95
WE CAN INSTALL A TOSHIBA COLOR TV IN YOUR PRESENT 3-WAY COMBINATION! CALL US FOR DETAILS
YOUNG'S TELEVISION
794 FORT at Blanshard 382-5512
DEPENDABLE SINCE 1933

Tomorrow, September 22.
The day Canada meets the 1973 Fords and Mercurys.
September 22.
The day Team Canada meets the Soviet Union in Moscow.

September 22 is a big day for Canadians.

For the first time, from the Soviet Union, you'll see many of Canada's best professional hockey players meet the best that the Soviet Union has to offer.

And, on the same day, at Ford dealers and Mercury dealers, you'll see the best new cars we've ever offered—from small economy cars right up to the ultimate in automobile perfection—the 1973 models from Ford and Mercury.

Your kind of cars.
Pinto, Maverick, Mustang, Torino, Ford and Thunderbird at Ford dealers.

Comet, Cougar, Montego, Meteor and Mercury Marquis at Mercury dealers.

And, at selected Ford dealers and Mercury dealers you'll see the very best—Lincoln Continental and Continental Mark IV.

You'll see some styling changes and there are many, many technical innovations including the new energy absorbing bumper system. Cars built with better ideas by the Company that listens better.

You'll find they're cars built for you. Because we've been listening to you. Finding out what you want.

We know some of you want the feel of a sports car while others want a car that's big and luxurious. To some, ride is the most important factor. To others, it's quietness. And still others feel that size and ease of handling come first.

We've taken all these factors into consideration. The result—the 1973 models from Ford and Mercury. The best new cars we've ever offered.

If, by chance, you don't get the opportunity to see the 1973 Fords and Mercurys at your dealers, watch for them on the live or replay telecasts of the Canada/Soviet hockey game. Ford of Canada is a co-sponsor in bringing this exciting international event into your home.

All in all, September 22, 1972 should be quite a day for Canadians.

FORD
See the new models at your Ford and Mercury dealers.

And while you're there, get your Official Home TV Program for the Moscow series. Available to licenced drivers September 22 at participating dealers (supply limited).

B.C.

MARMADUKE

"Marmaduke must have heard me say we would play bridge, if we had another couple."

THE FAMILY CIRCUS

"Could I have a note for the bus driver saying it's okay for me and Greg to play football on the bus?"

GARDENING
hilda beastall

Permanent Plants Add Leisure to Gardening

Enjoying pleasant hours in the September garden triggers thoughts of adding a few more permanent plants so that leisure may at least sometimes be spent in just sitting and thinking instead of bending and doing.

If the whole summer and fall is passing without your viewing a display of flowers other than your own (and with luck, your neighbor's through or over the hedge) you still have a chance on Saturday to see the View Royal Garden Club's Annual Fall Show.

September 23 is the date. The show will be set up in the Parish Hall at the corner of Stewart and Pallisier, View Royal, suoth of the old Island Highway beyond Four-Mile-Hill.

It will be the last opportunity of seeing in a flower show what other people are growing. Perhaps in tre arrangements you will see shrub branches or foliage and flowers from a plant you would like to grow. In the specimen classes you may come across flowers you would use for home decoration as well as for garden satisfaction.

By writing down the plant name and its variety (where this applies) you lessen your difficulties when buying the plants at nurseries and garden centres. No-one except you can know what you want unless you ask for it by its accepted proper name.

One of the less common flowers you may like to have growing in your own fall garden is the lovely pink Nerine bowdenii, from bulbs which, once planted in half sunny but sheltered shrub borders, will send up naked stems every September. Several flowers are borne on each 12-inch stem. Leaves have usually died by this time.

Of the same color but a quite different form is the fall blooming hardy Amaryllis belladonna. I first came across this beauty years ago in a View Royal garden, there must have been a hundred blooming at the time. The bulbs are very large, needing several years to come to blooming size. The hardy amaryllis does best in a more gravelly soil than for nerines, since their deeper planting required perfect winter drainage. More exposure to the sun during August and September brings better results than too much shade.

Abelias are fall flowering shrubs of which we often find branches displayed at the View Royal Flower Show. These have the prettiest bronze leaves you can imagine and small pinky trumpet flowers. It's a real gem for a special "small" feature in the garden where not overwhelmed by shrubs having large leaves and huge flowers.

The vegetable and fruit section at View Royal is always satisfactory. If the exhibits make you feel hungry you will find refreshments served at this thow which is open Saturday only from 2:30 until 6 p.m. Admission is 35 cents with a silver collection for the refreshments by the ladies of the church.

PEANUTS

BROOM-HILDA

WIZARD OF ID

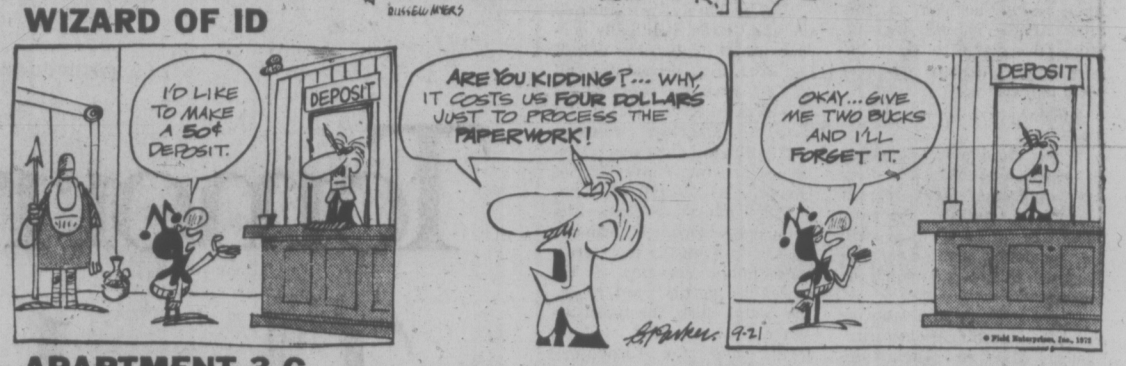

APARTMENT 3-G

MISS PEACH

EB AND FLO

POLLY

NANCY

MUTT AND JEFF

MARK TRAIL

CRYPTIC CROSSWORD

ANSWERS TO WEDNESDAY'S PUZZLE

ACROSS
7 Theory
8 Furore
10 Garbage
11 Topaz
12 Topaz
12 Eddy
13 Livid
17 Gully
18 Fawn
22 Amass
23 Tenable
24 Arcade
25 Piques

DOWN
1 Stagger
2 Degrade
3 Break
4 Curtail
5 Poppy
6 Seize
9 Legislate
14 Subside
15 Harbour
16 Incense
19 Salad
20 Watch
21 Snail

CLUES

ACROSS
1 Remove from the register: industrial action cancelled (6, 3)
8 Friend goes back once round the course (3)
9 The ordinary soldier's beer obviously won't go for public auction (7, 4)
11 Go on with fabulous bird in deep come-back (7)
12 Heading for a handle to one's name (5)
13 Sleepers go between them (6)
15 Within the batting team, perhaps (6)
17 All right — a half-pint for the ruminant (5)
18 Speech reveals where one lives (7)
20 I am to some extent not taking sides (11)
22 Pope in the Zodiac (3)
23 Put clothes back on, having been given the remedy (9)

DOWN
2 Hill of rubbish put up (3)
3 He's unprincipled and quite a card (5)
4 Go to excess on account of activity (6)
5 Raze one tenement, leaving nine others, at any rate (7)
6 A shockingly slippery customer? (8, 3)
7 Without prickles, and therefore weak (9)
10 Working with a surgeon? (2, 9)
11 Clergyman has beer in rustic opera (9)
14 Excursionist out to make somebody fall? (7)
16 Extreme dislike of headgear by Communist (6)
19 Presumably the forceful motorist has it (5)
21 Such falsehood can't stand (3)

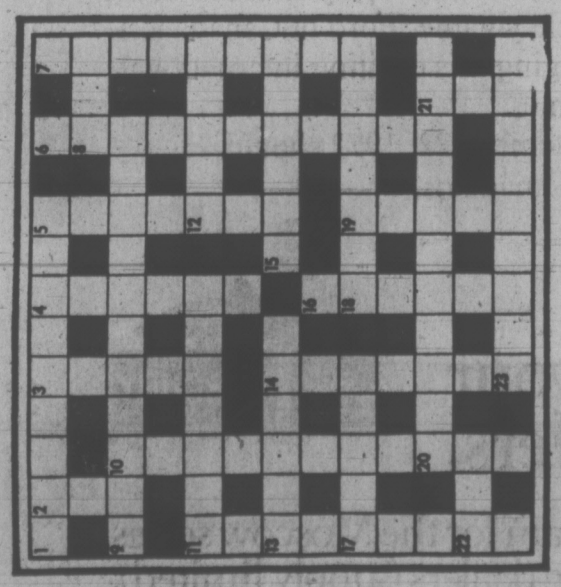

SOLUTION FRIDAY

The Bridge Expert

By FRED KARPIN

One of the advantages of knowing the standard, recurring book plays is that it saves one the time and effort of working them out at the table. In today's deal, we have a simple illustration of this point. When the hand arose in actual combat, our South declarer was not familiar with the key play; and possibly feeling guilty about taking too much time to work it out, he played hurriedly. The result was that he went down at a slam which would have been brought home automatically by a knowing "book" player.

Netiher side vulnerable. North deals.

NORTH
♠ J 7 4 2
♡ 5
◇ A K Q 8 4
♣ A Q J

WEST
♠ 10 8 5
♡ A 6 4 2
◇ J 9 5 3
♣ 6 2

EAST
♠ K 9
♡ 10 9 8 7 3
◇ 10 6
♣ 9 7 5 3

SOUTH
♠ A Q 6 3
♡ K Q J
◇ 7 2
♣ K 10 8 4

The bidding:

North	East	South	West
1 ◇	Pass	1 ♠	Pass
4 ♠	Pass	4 NT	Pass
5 ♡	Pass	6 ♠	Pass
Pass	Pass		

Opening lead: Ace of ♡.

After winning the opening lead with his ace of hearts, West shifted to the six of clubs at trick two, the trick being captured by dummy's ace. It was rather obvious to declarer that the success of his slam contract depended on the avoidance of the loss of a trump trick.

He thought about the situation for a few moments, and then led the board's jack of spades. East covered the jack with the king, and South captured the trick with his ace. The contract was now umakable, since West had a sure trump trick in his ten-spot.

The eight-card trump suit combination which confronted our South declarer in this deal is a recurring one. And there is just one proper way of playing it to avoid the loss of a trump trick. This "proper way" is based on the hope that East was dealt, specifically, the doubleton K-x of trumps. If any other distribution of the five outstanding trumps exists — and assuming that the defenders play correctly — declarer must lose a trump trick.

At trick three, declarer should have led the deuce of spades off the board, and finessed his queen. With the queen winning, the ace would then be cahsed, felling East's king. A third trump lead to dummy's jack would next be made, picking up West's ten-spot. And that would be that.

Actually, to have led dummy's jack originally — as our declarer did — could never have been the winning play. Whenever East had the king — whether it was the K-x or the K-x-x—he should cover the jack with the king, and the defenders would eventually make a trump trick with their ten, nine or eight.

Admittedly, declarer's chances of fulfilling his slam were very poor: he had just one hope available to him. He should have seized it — and would have, had he but known how.

FUN WITH FIGURES

By J. A. H. HUNTER

Each letter stands for a different digit.

It shouldn't bother you too much, but what do you make of this noise?

S H U S H
S H U S H
N O

N O I S E

(Answer tomorrow)

Yesterday's answer: Don 44 years, Ray 36.

Basque Shot

PAMPLONA, Spain (Reuter) — Police said Wednesday night a man was shot to death in a battle with civil guards near here. He was a member of an outlawed Basque separatist organization.

386-2121

CLASSIFIED ADVERTISING

Vancouver Island's Largest Shopping Centre in Print

386-2121

BOX REPLIES

All replies to private box numbers available from 8:00 a.m. to 6:00 p.m. Monday to Friday inclusive.
Victoria Press Box numbers available on request. Charge $1.50.

OFFICE HOURS

Classified Counter, 8:00 a.m. to 6:00 p.m. Business Office, 9:00 a.m to 5:30 am. Monday to Friday inclusive.

* * *

OFFICE CLOSED SATURDAY

* * *

TELEPHONE HOURS

8:00 a.m. to 8:00 p.m, Monday to Saturday inclusive.

* * *

CLASSIFIED COPY DEADLINES

Regular classified advertisements may be placed at the counter, 8 a.m. to 5:00 p.m. on the day prior to publication, Monday to Friday inclusive. By telephone, 8:00 a.m. to 5:00 p.m., Monday to Saturday inclusive.
All classified semi-display copy must be in the possession of Victoria Press Ltd., 2631 Douglas Street by 4:00 p.m., on the day prior to publication with the exception of that copy for Sunday Colonist must be in by 4:00 p.m. Friday.

FULL COVERAGE CLASSIFIED RATES

REGULAR CLASSIFIED LOCAL RATE

One day, 9c per word per day.
Three consecutive days, 8c per word per day.
Six consecutive days 7c per word per day.
1 6-pt. heading or white space allowed to be charged at 5 words. Minimum advertisement 10 words and $1.00.
Each initial, sign, group or figures and abbreviation counts as one word.

SEMI-DISPLAY LOCAL RATE

Ads requiring a style other than that mentioned above will be charged by the measured agate line (14 agate lines equal 1 inch).
One day, 40c per line, $5.60 inch.
Three consecutive days, 35c per line, $4.90 inch.
Six consecutive days, 30c per line, $4.20 inch.

NATIONAL RATE AND OUT-OF-PROVINCE RATE

Regular classified, 10c per word per day.
Semi-display, 46c per line per day, plus 10% if both type sizes are used.

Birth Notices, $2.00 per insertion for standard message of 30 words or less. 8c each additional word or initial.
In Memoriam notices, Cards of Thanks, Death and Funeral Notices, not exceeding 12 lines, $3.50 first insertion and $2.65 subsequent insertions. Each additional line 35c daily.

Births, Deaths, In Memoriam Notices, Cards of Thanks Personals not accepted by telephone. Single paper rates on request.

SUBSCRIPTION RATES

Wherever carrier service is maintained, $3.00 per month.
By mail—
Canada, $3.50 per month, $10.00 per 3 months, $39.00 per year.
United States, $4.00 per month.
Saturday Only—
Canada, 25c per copy, $13.00 per year.
United States, 30c per copy, $15.60 per year.
Commonwealth and Foreign rates upon request.
Mail subscriptions are payable in advance.
Authorized as second class mail, Post Office Department, Ottawa.
Member Audit Bureau of Circulations.

TERMS OF PUBLICATION

The Victoria Press Ltd. shall not be liable for non-insertion of any advertisement beyond the amount paid for such advertisement.
In the event of an error occuring the liability of Victoria Press Ltd. shall not exceed the charge for the space actually occupied by the item in question.
All claims on error in publication shall be made within 12 hours thereafter and if not made shall not be considered. No claim will be allowed for more than one incorrect insertion nor for errors not affecting the value of the advertisement.
All estimates of cost are approximate. Advertisers will be charged with space actually used.
All advertising copy will be subject to the approval of the Victoria Press Ltd., who reserve the right in its sole discretion to classify, reject or insert copy furnished.
Advertisements must comply with the British Columbia Human Rights Act which prohibits any advertising that discriminates against any person because of his race, religion, sex, colour, nationality, ancestry or place of origin, or because his age is between 44 and 65 years, unless the condition is justified by a bona fide requirement for the work involved.
While every endeavor will be made to forward replies to box numbers to the advertiser as soon as possible, we accept no liability in respect of loss or damage alleged to arise through either failure or delay in forwarding such replies, however caused, whether by negligence or otherwise.

CIRCULATION REPRESENTATIVES

Duncan, Chemainus—
P. J. Rogers 746-6181
Lake Cowichan—
P. Edwards 749-6771
Nanaimo—
R. Lakey 753-2766

United States Representatives
MATHEWS SHANNON and CULLEN, INC.
New York, Boston, Chicago, Detroit, Philadelphia, Pittsburgh, Cleveland, Syracuse, Charlotte, Atlanta, Cincinnati.

DUNCAN BUREAU

262 Station Street (Hamilton Electric Building) Office and telephone hours 1 p.m. to 5 p.m., Monday to Friday inclusive.
PHONE DUNCAN 746-6181

CLASSIFIED SERVICE FOR DUNCAN COWICHAN RESIDENTS
Classified Ads phoned in to our Duncan office 746-6181 before 3:30 p.m. will appear in the following day's papers

PHONE DIRECT
386-2121
TO PLACE YOUR CLASSIFIED AD

CLASSIFICATION INDEX

VITAL STATISTICS
1 Births
8 Card of Thanks
5 Deaths and Funerals
10 Funeral Directors
9 In Memoriams

NOTICES
14 Announcements
16 Catering, Banquets and Reception Rooms
15 Coming Events and Meetings
20 Lost and Found
11 Monumentals
18 Places to Visit
17 Restaurants

EMPLOYMENT
26 Female Help Wanted
21 Male Help Wanted
25 Male or Female Help Wanted
30 Situations Wanted Female
29 Situations Wanted Male
31 Situations Wanted Male or Female
27 Teachers Wanted

BUSINESS SERVICES AND DIRECTORY
36 Business Services and Directory

PERSONAL SERVICES
33 Bands, Musicians and Orchestras
40 Business Personals
43 Dancing
42 Education
71 Music Teachers
39 Personals
32 Trade Schools
38 Travel

MERCHANDISING
83 Aircraft
117 Antiques
78 Bicycles
80 Boats and Marine
65 Building Supplies
93 Cameras, Supplies and Photo Finishing
127 Chicks, Poultry, Hatching Eggs, Supplies
135 Farm Implements
12 Florists
60 Fuel
97 Furniture
120 Garden Supplies
99 Groceries, Meat and Produce
130 Heavy Equipment and Machinery
128 Livestock, Supplies and Events
100 Miscellaneous for Sale
103 Miscellaneous Wanted
109 Miscellaneous to Rent
77 Motorcycles
70 Musical Instruments
125 Pets and Supplies
96 Ranges, Stoves and Furnaces
92 Sporting Goods
115 Swaps
63 Timber
98 TV, Stereo, Radio Sales and Service
112 Wanted to Rent, Miscellaneous

AUTOMOTIVE
164 Auto Body Work and Painting
162 Auto Repairs, Service and Towing
168 Campers and Trailers
166 Cars and Trucks Wanted
150 Cars for Sale
151 Foreign Import and Sports Cars
169 Mobile Homes and Parks
149 New Car Directory
160 Parts, Accessories
158 Tires
154 Trucks and Buses
156 U-Drive and Auto Washing

ACCOMMODATION
185 Convalescent and Rest Homes
175 Hotels
178 Summer Resorts
181 Tourist Accommodation

RENTAL
201 Apartments to Rent, Furnished
200 Apartments to Rent, Unfurnished
203 Apartments Wanted
206 Duplexes to Rent
207 Duplexes Wanted to Rent
202 Furniture to Rent
215 Halls, Warehouses, Stores and Offices to Rent
197 Housekeeping Rooms to Rent
199 Housekeeping Rooms Wanted
211 Houses to Rent, Furnished
210 Houses to Rent, Unfurnished
212 Houses Wanted to Rent
190 Room and Board
191 Room and Board Wanted
193 Rooms to Rent
194 Rooms Wanted

FINANCIAL
155 Automobile Financing and Insurance
233 Mortgage Loans and Insurance
234 Mortgages for Sale
230 Personal Loans and Insurance
235 Wanted to Borrow

REAL ESTATE
280 Acreage for Sale and Wanted
240 Business Opportunities
241 Business Opportunities Wanted
300 Churches
247 Commercial or Industrial Properties
258 Condominiums and Townhouses
253 Country Homes and Properties
270 Exchange Real Estate
290 Farms for Sale and Wanted
261 Garages for Sale, Rent, Wanted
293 Gulf Islands Properties
250 Houses for Sale
265 Houses Wanted to Buy
295 Listings Cancelled
268 Listings Wanted
271 Lots for Sale
294 Mainland and Out of Province Properties
273 Property for Sale
274 Property Wanted
244 Revenue Property
245 Revenue Properties Wanted
285 Vancouver Island Properties
256 Waterfront Properties

NOTICE OF COPYRIGHT

Full, complete and sole copyright in any advertisement produced by Victoria Press Ltd. is vested in and belongs to, Victoria Press Ltd.; provided, however that copyright IN THAT PART AND THAT PART ONLY of any such advertisement consisting of illustrations, borders, signatures or similar components which is, or are, supplied to Victoria Press Ltd. by the advertiser in the form of engravings, matrices, casts, etc., and incorporated in said advertisement shall remain in and belongs to the advertiser.

1 BIRTHS

FORD—Born to Mr. and Mrs. Stan Ford, 119 Cambridge Street, Victoria at Royal Jubilee on September 15, 1972, a daughter, Sarah Jessica; a sister for Adam. Many thanks to Dr. Meir.

GRANT—Born to Mr. and Mrs. K. J. Grant, 1121 Esquimalt Road, at Royal Jubilee Hospital on September 17, 1972, a son, Daniel John, 5 lbs. 13 ozs.; a brother for Richard. Thanks to Dr. K. Davidson and Maternity staff.

HEMPSALL — Dave and Dayna (nee Cooper) are pleased to announce the arrival of their son Vincent Cooper, on Sept. 10, 1972, weight 7 lbs. 12 oz. Proud grandparents are Mildred and Les Hempsall of Vancouver, B.C. and Dave Cooper of Victoria, B.C.

RHODES — John and Angela are pleased to announce the birth of their son, Daniel Paul, 8 lbs. 2 ozs., at Royal Jubilee Hospital, September 19. A brother for Timothy and Della. Thanks to Dr. J. Morrison. (Insured).

5 DEATHS AND FUNERALS

CULL—On September 20, 1972, in Victoria, Mr. Robert J. Cull, aged 66 years, of 3983 Livingstone Ave., a resident here since 1940, formerly of Edmonton. He leaves his wife Mildred; one daughter, Mrs. T. (Doreen) Freeman, of Victoria; one granddaughter; one brother, Leonard, of Montrose, B.C., and 3 sisters Mrs. A. Bailey of Vancouver, Mrs. M. Betton of Winnipeg and Mrs. J. Skinner of Rossland, B.C. He was a member of the Salvation Army Citadel.
Service in McCall Bros. FLORAL CHAPEL, Johnson and Vancouver Sts., on Monday, Sept. 25, at 1:15 p.m., with Major D. McMillan and Major B. Harcourt officiating. Interment at Hatley Memorial Gardens.

DANIELS — Dorothy, of Victoria, formerly of 1975 Haro Street, Vancouver, B.C., at Royal Jubilee Hospital on September 18, 1972. Survived by three sisters, Mrs. E. W. Parker (Connie), North Vancouver, Mrs. A. W. Smith (Gladys), Victoria, and Mrs. L. S. Norton (Gypsy), Los Angeles, California. Nephews and nieces.
Funeral service will be held Friday, September 22 at 1:00 p.m. in St. Pauls Anglican Church, 1130 Jervis Street, Vancouver, Rev. J. W. Ellis officiating, cremation. Flowers gratefully declined. Donations may be made to the Vancouver Indian Society Centre, 1855 Vine Street, Vancouver. Arrangements through the Memorial Society of B.C. and First Memorial Services Ltd.

FAIRBROTHER — Suddenly at Espanola, Ontario, on September 19, 1972, Mrs. Mary Emma Fairbrother of 326 Irving Road, a resident here since 1942. She leaves her loving husband, Robert; three sons, David and Kenneth of Victoria, and Harold at home; one daughter, Joyce at home; one sister, Ethel Risebrow of Victoria. She was a member of St. John's Anglican Church.
A Memorial Service at St. John's Church will be announced later, (McCall's). Flowers gratefully declined. Donations, if desired, may be made to Shrine Activities, c-o Mr. J. Walton, 1426 Newport Avenue.

HEIMLICH — On September 19, 1972, in Victoria, Mr. Karl M. Heimlich, aged 68 years of 1299 Camrose Crescent, formerly of Banff, Alberta. He leaves his loving wife Inge; one son Dr. H. J. Heimlich of Victoria; four daughters, Inge Brosius and Chrisia Hilland of Calgary, Waltraud Buchholzer of Portland and Helga Heimlich of Frankfurt, Germany; 11 grandchildren; two brothers, two sisters, and his mother, all in Germany.
Service in McCall Bros. FLORAL CHAPEL, Johnson and Vancouver Streets, on Friday, September 22, at 1:15 p.m., with the Rev. J. Travis officiating, followed by cremation.

MATHERS — On September 19, 1972, in London, England, Lieutenant-Colonel William Whelen Mathers, C.D. (The Royal Canadian Regiment), aged 61 years, of Victoria. Survived by his loving wife, Christine; two sons, William John Bell and David Whelen; one daughter, Mrs. A. D. (Mary) de Leeuw; and two granddaughters, all of Victoria; and two sisters, Misses Kathleen and Eileen Mathers, North Saanich.
A Memorial Service will be held at St. Matthias Anglican Church, Victoria, date to be announced later.

NOBLE — In hospital, on September 19, 1972, Daniel Alexander Noble, aged 13 years. Born in Victoria, B.C., late residence 2927 Carol Ann Place, Colwood, B.C. He leaves his loving parents, James and Lucille Noble; sisters, Lorraine, Leslie and Margo, at home; grandparents, Mr. and Mrs. Russell Lockhart, Nottawa, Ontario, Mr and Mrs. A. C. Burgess, Victoria, B.C.; uncles, Robert Glen Noble and Thomas Carl Noble, both of Kingston, Ontario; Andrew Burgess, Comox, B.C.; Arthur Burgess, Edmonton, Alberta; Donald Burgess, Victoria, B.C.; and Thomas Burgess, Red Deer, Alberta; aunts, Mrs. G (Shirley) Day, Oak-Ridges, Ontario, Mrs. J. (Joan) Wood, Stayner, Ontario, and Mrs. Mary Grant, Victoria, B.C. Daniel Noble was a member of the Langford Boys Club and a student at Elizabeth Fisher Junior Secondary School, Langford, B.C.
Service will be held in the Sands Funeral Chapel of Heather, Colwood, B.C., on Monday, September 25, 1972, at 10:00 a.m., Rev. Alan Beaton officiating. Cremation.

RIDGERS — On September 20, at Trail Regional Hospital, Arthur Courtney, of Christina Lake, aged 71 years.
Funeral services will be conducted in St. Andrew's Church, Trail, on Saturday, September 23, at 2 p.m., Reverend Don Mallins officiating, cremation to follow. Flowers gratefully declined. Donations may be made to the St Andrew's Church Memorial Fund Carberrys' Funeral Home, Trail, in charge of arrangements.

SMITH — On September 20, 1972, in Victoria, Mr. Archie Smith, aged 63 years of No. 1 - 334 Goldstream Avenue; a pioneer resident, having resided here for 60 years. He leaves his wife, Bunty, and one brother, Sam, of Victoria; two sisters, Mrs. J. (Jean) Newman of Victoria; nieces and nephews.
Service in McCall Bros. Chapel, Johnson and Vancouver Streets, on Friday, September 22, at 3:30 p.m., with the Rev. A. Calder officiating, followed by cremation. (Flowers gratefully declined. Donations, if desired, may be made to the Queen Alexandra Solarium, P.O. Box 600, Victoria.)

SMITH — Suddenly on September 14, 1972, in Queen Charlotte Islands, Mr. Lorne Roger Douglas Smith, age 29 years old. He leaves a wife Barbara, and son, Craig, in Skidegate, B.C. His parents, Anne and Albert, in Victoria, B.C.; brother, Donald Albert and family in Winnipeg, Manitoba, and a sister, Mrs. Susanne Darlene Beal and family in Sidney, B.C. Also many relatives in Ontario.
Funeral was held at Thel in the Queen Charlotte Islands on Sunday, September 17, 1972.

WATT — At his residence, 3145 Jacklin Road, on September 18, 1972, Mr. James Dewar Watt, age 61 years. Born in Scotland, and had been a resident of Langford, B.C., for the past 16 years. He leaves his loving wife, Thelma, at home; son, Rick, Langford, B.C.; daughters, Mrs. R. (Lynne) Gray, Victoria, B.C., Mrs. William (Jan) Gilbert, Highlands; six grandchildren; brother, Archie; sisters, Mrs. William (Mayne) Atkins and Miss Chrissie Watt, Victoria, B.C. The late Mr. Watt was a member of the Columbia Lodge No. 1, AF and AM B.C.R., Victoria, B.C.
Service will be held in the Sands Funeral Chapel of Heather, Colwood, B.C., on Friday, September 22, 1972, at 11:00 a.m., Rev. P. W. R. Isles officiating. Cremation.

8 CARDS OF THANKS

The family of the late Mary E. Fowler wish to thank friends, neighbours, doctors, nurses and clergy for their kindness shown to her during her recent accident and her stay in hospital. The cards, letters and flowers were also much appreciated. — Eleanore Fowler and Family.

Beth Harris wishes to thank her many friends for their thoughtful messages and flowers and regrets she is unable to write at the present time.

We would like to thank all our friends and relatives for their kindness following the loss of our husband, father and grandfather, John B. Hingley. Also special thanks to the pallbearers and those who contributed to the Heart Fund. — Mrs. Lola Hingley and family.

10 FUNERAL DIRECTORS

CHAPLIN'S FUNERAL CHAPEL
1155 Fort Street
Independently owned and operated. Offering dignified funeral service within the means of all.
384-5512 384-8626

THOMSON & IRVING Funeral Chapel
Est. 1906—Formerly of Winnipeg
A Dignified and Understanding Service at Moderate Cost
PRE-NEED AT NEED
SHIPMENTS
1625 Quadra St. Phone 384-2612

FIRST MEMORIAL SERVICE
Undertakers for the Memorial Society of B.C. — 384-7041

WE CARE
Your Six Community Chapels Dedicated to Service. Sensible Prices.

Victoria, B.C.
Sands Mortuary Limited
"Memorial Chapel of Chimes" (main office)
388-5155, 388-5156, 383-7511

Sidney, B.C.
Sands Chapel of Roses, 656-2932

Colwood, B.C.
Sands Chapel of Heather, 478-3821

Duncan, B.C.
Hirst Funeral Chapel (Sands), 746-5212

Ladysmith, B.C.
Ladysmith Funeral Chapel (Sands), 245-2331

Nanaimo, B.C.
Westwood Chapel of Flowers (Sands), 753-2032

Independent, Family Owned and Controlled. Sands since 1912.

McCALL BROS.
Fuheral Chapels
1400 Vancouver Street
385-4465 — 385-4466 — 385-4467
Recommended by so many to relatives and friends . . . the Name is Assurance.
PRIVATE CREMATION
HUDSON, Mrs. Jennie Boyd
FAIRBROTHER, Mrs. Mary E., in Sudbury, Ontario.
FRIDAY
OLIVER, Mr. John Clark accompanied to Winnipeg for service and interment.
HEIMLICH, Mr. Karl
1:15 p.m.—FLORAL CHAPEL
SMITH, Mr. Archie
3:30 p.m.—FLORAL CHAPEL
MONDAY
CULL, Mr. Robert J.
1:15 p.m.—FLORAL CHAPEL
TO BE ANNOUNCED
HICKS, Sgt. George

HAYWARD'S CHAPEL
Ready to carry out the family's wishes, quietly, sympathetically, with efficiency and dignity.
386-3505
734 Broughton St.
REGINALD HAYWARD MGR.

11 MONUMENTAL

STEWART MONUMENTAL Works Ltd.
ESTABLISHED 1896
Memorial of Distinction
Marble fireplace and tabletops
1403 May St. 384-3452

MORTIMER'S MONUMENTS
ESTABLISHED 1877
"The Finest in Craftsmanship"
633 DAVID ST. 383-6421

12 FLORISTS

REAL FLOWERS FADE but THE MEMORY LASTS
Funeral Flowers expertly designed
WOODWARD'S FLORISTS
635 Fort 384-5614

15 COMING EVENTS AND MEETINGS

VIC WEST SOCCER CLUB BINGO

OUR MAIN CHARITY RETARDED CHILDREN

BINGO TONIGHT
7:30 P.M.
NOW AT
CLUB TANGO

$1 ADMISSION

6 CARDS FOR $2

Now Paying $15 Per Game

2 GAMES $25
1 GAME $50
1 GAME $100

5 Extra Games $30 or More

More Than $500 Cash Every Night

Door Prizes

Bonuses — Free Bus

FREE PARKING

ST. JOSEPH'S BINGO

CHURCH HALL

745 W. BURNSIDE
THURS., 7:30

Adm. $1.00
6 Cards $2.00
Extra Cards 25c

5 Earlybird Games 7:00, 25c Card

5th Game $50

11th Game $50

JACKPOT
50 Nos. or less $375
55 Nos. or less $262.50
56 Nos. or over $100

No Games Less than $15

5 Extra Games, 25c Card

MINUS ONE CLUB DANCE

Elks Lodge
Cormorant Street
Friday, Sept. 22
Admission $1.25

Minus One Club
GENERAL MEETING

Georgian Lounge
Empress Hotel
Monday, Sept. 25
7:45 p.m.

"FALL BAZAAR"
Ladies' Auxiliary Branch No. 172 Royal Canadian Legion, Esquimalt Dockyard Branch holding Fall Bazaar, Esquimalt United Church Hall, Lyall St. at Admirals Road, Saturday, September 23rd, 11:30 a.m. Turkey, ham plates served until 2 p.m. Bingo until 4 p.m. Home cooking, sewing, white elephant, house plant stalls.

HORSE RACING VANCOUVER
V.I. Coach lines race track special leaves Sat. Sept. 23 and every Saturday 9 a.m. Returns 9:15 p.m. $7 each includes transportation and ferry fares. Call 385-4411 V.I. Coach Lines Ltd. 710 Douglas St.

RENO TOUR
Leave Victoria October 1, return October 7, $90 each (double), side trips included, 8 seats available.
Pacific Travel Club
Call now 384-9238 or 383-4090
Sat. and Sun. call 383-9446

RUMMAGE SALE
Saturday, 10 a.m., September 23. Good used clothing and household articles. St. Christopher's Hall, corner of Carey and Tillicum.

MYSTERY TOURS
leaves V.I. Coach lines depot at 1:30 p.m. Sunday, Sept. 24, return 5 p.m. $2.95 includes tea. 385-4411 710 Douglas St.

20 LOST AND FOUND

1-YEAR-OLD MALE HUSKY German Shepherd cross, medium size, light tan, black around face and eyes, on medication, friendly, tag No. 72-1330-91C. Shawnigan Lake. Reward. 743-5101.

LOST NEAR FERNDALE AND Evergreen Place, 5-month-old male cat, black with white chin, amber eyes. Please phone 477-3950 evenings.

FOUND: SMALL BLACK MALE cat in Shoal Bay area. Looks and sounds like Siamese, except for color. Phone evenings. 598-4923.

LOST: VICINITY VIC WEST-Esquimalt Rd. Gray tabby male, answers to Ralph. Please phone 384-6192.

LOST: WALTHAM WATCH, black diamond bracelet, between Mount Tolmie and Eaton's. Reward. 477-1581.

LOST: SMALL WHITE PUPPY, 8 weeks old. Burdett-Cook Street area. Please return. 383-5007 after 6.

LOST: PUREBRED, BLUE (grey) Persian cat, since Sept. 11. Reward. 598-5019.

LOST — SIAMESE, SEABROOK and Stelly's X Rd. Family pet. Reward. 652-3260.

LOST: DOWNTOWN, MAN'S wrist watch, black leather strap. Reward. 384-5318.

LOST: NAVY AND WHITE scarf on Port Renfrew Rd. Sentimental value. 386-7448.

HAVE YOU LOST YOUR CAT? Homes wanted. CPL. 598-5731.

LOST YOUR PET? HOMES wanted, found. SPCA. 388-6627.

21 MALE HELP WANTED

ADVERTISEMENTS IN THIS CLASSIFICATION MUST COMPLY WITH THE BRITISH COLUMBIA HUMAN RIGHTS ACT SEE COLUMN 1

$600 PER MONTH

For six month training period applicants must:
1. Be over 21 yrs. of age
2. Have late model car.
3. Have successfully completed Grade 12.
4. Have a desire to earn a better than average income.

BLOCK BROS. REALTY LTD. OFFERS:
1. Pre-licencing classes.
2. Excellent sales training program.
3. Good opportunity for advancement.
4. Higher earnings than you have ever enjoyed before.
5. Guaranteed income for training period.

JOIN BLOCK BROS. FANTASTIC TEAM

To enquire phone Paul Hayes 477-1841 Block Bros. Realty

"RUNNING START"
Get a "running start" on your career in Real Estate with "HOME-FINDERS." Expert training to help you pass the pre-licencing course and at the SAME TIME training in Real Estate Selling. Phone the "HOMEFINDERS" right now at 386-1491 and ask for the Personnel Supervisor. Get a "Running Start" to a High Paying Career.

WE HAVE:
TOP TRAINING
TOP TUTORING
TOP COMMISSIONS
TOP LOCATION
TOP PARKING
FACILITIES
We will select 4 trainees to sell the top product REAL ESTATE. Call Shirley Philps Homefinders Ltd. and ask for Sales Supervisor.
386-2911

MANAGER - ADMINISTRATIVE officer for year-round resort, 140 miles east of Vancouver. Includes motel, restaurant, service station. Extensive experience required in motel-hotel management; graduation from hotel-motel management course desirable. Proven ability for directing staff, accounting, administrative duties. Salary commensurate with qualifications and experience. Please reply with particulars to Victoria Press, Box 345.

GENTLEMEN!

Let me teach you how you can earn executive income (commission plus bonus) selling Real Estate. Just for fun call me now, you may be pleasantly surprised how easy Real Estate can be with the right teacher. Eric Saffer — Sales Training Manager. Wall and Redekop Realty Ltd., 1820 Blanshard, 386-8321.

TILDEN RENT-A-CAR

Have vacancy for part-time rental operator. Weekends and evenings. Position would be suitable for active semi-retired male. No previous experience necessary. Apply in writing only to 7c7 Douglas Street.

ACCOUNTANT
An accountant is required for the Butler Brothers group of companies to assist the Chief Accountant in the day-to-day accounting function leading to and including the preparation of financial statements. Salary will be commensurate with qualifications and experience. Please send resume to the Personnel Officer, P.O. Box 4066, Station A, Victoria, B.C.

REQUIRED IMMEDIATELY, heavy duty mechanics, lead hands, shit foremen experienced in highway and off-highway trucks. Employment with well established new truck sales and service dealer in the B.C. interior. Top union rate with additional fringe benefits. Phone 392-7104 or write to INLAND KENWORTH SALES (Wms. Lake), Box 2770, Williams Lake, B.C.

INTERESTED IN HIGH CALIBRE SALES WORK, EARNING

$200 — $400 PER WEEK?

All needs supplied. Canadian company with excellent reputation. Phone 382-9101, Mrs. McCulloch for appointment, 9-12 noon.

INSURANCE OR MUTUAL FUND salesmen wishing to break into exciting new fields of guaranteed Investment. Average income $15,000. Training program and prospects supplied. Three mature successful men required immediately. For appointment call 386-7571.

WANTED, EXPERIENCED cook, excellent conditions and wages. Apply Longhorn Steak House, 4066 Shelbourne.

26 FEMALE HELP WANTED

ADVERTISEMENTS IN THIS CLASSIFICATION MUST COMPLY WITH THE BRITISH COLUMBIA HUMAN RIGHTS ACT SEE COLUMN 1

OPPORTUNITY FOR A CAREER IN REAL ESTATE
ATTENTION:
COLWOOD, LANGFORD METCHOSIN and SOOKE RESIDENTS
We require new sales people for our new Colwood office. If you are interested in above average earnings and working in this quickly expanding area, call in or phone for further information. A full time tutor will take you through the pre-licensing course.
APPLICATIONS BEING TAKEN NOW
CALL ELWOOD NAULT MANAGER, at 478-5561 or 388-4150 AND ARRANGE AN INTERVIEW
BLOCK BROS. REALTY LTD.
COLWOOD OFFICE

STEP UP TO A BETTER FUTURE

Do you want financial security and independence? Let me show you how you can earn thousands of dollars selling Real Estate. An interview today could change your entire future. If selected you will be given complete on-the-job training in a program which is considered one of the best in the Real Estate industry. It includes field work, study courses, as well as formal schooling. Through this program men and women without any prior experience have become successful sales people. For further information and an interview call Eric Saffer, recruiting and sales training manager, Wall and Redekop Realty Ltd., 1820 Blanshard Street, 386-8321.

RETIRED? HOUSEWIFE? TIME ON YOUR HANDS?
A lucrative part-time occupation is waiting for you . . . Now! You need no experience. We will train you in a special aspect of an exciting profession. This position will not interfere with present employment. A car is necessary.
NO SELLING!
If you are over 25 years of age, give us a call and arrange an interview with our representative Mrs. Hazal Lloyd at 385-3366. Please phone Wed., noon to 6 p.m., Thurs., 10 to 6 p.m., Friday, 10 to 2 p.m. only. All replies strictly confidential.

CAREER IN REAL ESTATE
If you are sales minded, intelligent and tired of dull routine, dial 598-1413 for recorded message on the facts. Jack Mears Oak Bay Realty Ltd., 727 Johnson Street.

U.S. REAL ESTATE INVESTment Company requires local representation in the Victoria area. Training, Company Benefits, Protected Territory and the opportunity for rapid advancement and high earnings available to those who qualify. Real Estate licence not required. Send brief resume to: Mr. K. J. Rogerson, S.P.R. International, Second Floor, 545 West 10th Avenue, Vancouver 9, B.C.

$20,000 PER YEAR
International company requires Vancouver Island representatives for new marketing concept already proven in other areas. Smartly dressed, intelligent, bondable, car and ambition a must. Experience not necessary, training supplied. Best direct selling helpful. Phone 382-7722 weekdays 10 a.m.-12 noon to arrange interview.

A CHALLENGE. EXPERIENCED bookkeeper. Familiar with payroll, ledger, cash deposits, etc. Also helpful any past service in the hotel and catering field. Please state in own handwriting, qualifications, age and salary expected. Victoria Press, Box 344.

DUE TO RAPID GROWTH, FULL time position available involving public relations. Prefer sales experience. Monthly guarantee plus opportunity to earn more. Call 384-8121 for interview. Ask for Mrs. Kennedy.

REPRESENTATIVE REQUIRED for local office, experienced in real estate or mortgage preferred, but not essential. Send complete resume to Victoria Press Box 120.

EXPERIENCED DIRECT SALES person. We guarantee $2.00 hourly plus commission. Four hours daily, 4 - 8 p.m. Phone 384-0597 or write Advertiser, P.O. Box 542, Victoria.

PROFITABLE VICTORIA TIMES routes of all sizes available soon in James Bay-Fairfield area. Be first of the list. Contact K. Wilson or R. England at 382-3131—Local 230.

EXPERIENCED DINING ROOM waitresses: also delivery boy or girl for Peacock Restaurant, Sidney.

NEED EXTRA CASH? WORK AT what you want when you want, 383-5511, 388-6135.

WANTED; MALE OR FEMALE organist-pianist for 30-voice choir, 479-6841 after 6 p.m.

25 MALE OR FEMALE HELP WANTED

ADVERTISEMENTS IN THIS CLASSIFICATION MUST COMPLY WITH THE BRITISH COLUMBIA HUMAN RIGHTS ACT SEE COLUMN 1

$600 PER MONTH

For six month training period applicants must:
1. Be over 21 yrs. of age
2. Have late model car.
3. Have successfully completed Grade 12.
4. Have a desire to earn a better than average income.

BLOCK BROS. REALTY LTD. OFFERS:
1. Pre-licencing classes.
2. Excellent sales training program.
3. Good opportunity for advancement.
4. Higher earnings than you have ever enjoyed before.
5. Guaranteed income for training period.

JOIN BLOCK BROS. FANTASTIC TEAM

To enquire phone Paul Hayes 477-1841 Block Bros. Realty

"RUNNING START"
Get a "running start" on your career in Real Estate with "HOMEFINDERS." Expert training to help you pass the pre-licencing course and at the SAME TIME training in Real Estate Selling. Phone the "HOMEFINDERS" right now at 386-1491 and ask for the Personnel Supervisor. Get a "Running Start" to a High Paying Career.

WE HAVE:
TOP TRAINING
TOP TUTORING
TOP COMMISSIONS
TOP LOCATION
TOP PARKING
FACILITIES
We will select 4 trainees to sell the top product REAL ESTATE. Call Shirley Philps Homefinders Ltd. and ask for Sales Supervisor.
386-2911

MANAGER - ADMINISTRATIVE officer for year-round resort, 140 miles east of Vancouver. Includes motel, restaurant, service station. Extensive experience required in motel-hotel management; graduation from hotel-motel management course desirable. Proven ability for directing staff, accounting, administrative duties. Salary commensurate with qualifications and experience. Please reply with particulars to Victoria Press, Box 345.

GENTLEMEN!

Let me teach you how you can earn executive income (commission plus bonus) selling Real Estate. Just for fun call me now, you may be pleasantly surprised how easy Real Estate can be with the right teacher. Eric Saffer — Sales Training Manager. Wall and Redekop Realty Ltd., 1820 Blanshard, 386-8321.

TILDEN RENT-A-CAR

Have vacancy for part-time rental operator. Weekends and evenings. Position would be suitable for active semi-retired male. No previous experience necessary. Apply in writing only to 7c7 Douglas Street.

ACCOUNTANT
An accountant is required for the Butler Brothers group of companies to assist the Chief Accountant in the day-to-day accounting function leading to and including the preparation of financial statements. Salary will be commensurate with qualifications and experience. Please send resume to the Personnel Officer, P.O. Box 4066, Station A, Victoria, B.C.

REQUIRED IMMEDIATELY, heavy duty mechanics, lead hands, shit foremen experienced in highway and off-highway trucks. Employment with well established new truck sales and service dealer in the B.C. interior. Top union rate with additional fringe benefits. Phone 392-7104 or write to INLAND KENWORTH SALES (Wms. Lake), Box 2770, Williams Lake, B.C.

INTERESTED IN HIGH CALIBRE SALES WORK, EARNING

$200 — $400 PER WEEK?

All needs supplied. Canadian company with excellent reputation. Phone 382-9101, Mrs. McCulloch for appointment, 9-12 noon.

INSURANCE OR MUTUAL FUND salesmen wishing to break into exciting new fields of guaranteed Investment. Average income $15,000. Training program and prospects supplied. Three mature successful men required immediately. For appointment call 386-7571.

WANTED, EXPERIENCED cook, excellent conditions and wages. Apply Longhorn Steak House, 4066 Shelbourne.

26 FEMALE HELP WANTED

ADVERTISEMENTS IN THIS CLASSIFICATION MUST COMPLY WITH THE BRITISH COLUMBIA HUMAN RIGHTS ACT SEE COLUMN 1

LIBRARY CLERK TYPIST
for
School District No. 61
(Greater Victoria)
CAMOSUN COLLEGE
Salary range—$367 to $448 per month.
Preference will be given to persons with previous experience in library work, particularly in the area of cataloguing. Knowledge of Library of Congress System an asset. Good typing essential. Applicants must be available for evening work.
Applications to be made at the Personnel Office, 3128 Foul Bay Road, Victoria, B.C., up to 4:30 p.m. Friday, September 22, 1972.

LADIES!

Let me teach and show you how you can earn executive income (commission plus bonus) selling Real Estate. Just for fun call me now, you may be pleasantly surprised how easy Real Estate can be with the right teacher. Eric Saffer — Sales Training Manager, Wall and Redekop Realty Ltd., 1820 Blanshard, 386-8321.

INTERESTED IN HIGH CALIBRE SALES WORK, EARNING

$200 — $400 PER WEEK?

All needs supplied. Canadian company with excellent reputation. Phone 382-9101, Mrs. McCulloch for appointment, 9-12 noon.

DYNAMIC
Are you a dynamic go-go person, over 25 yrs. of age and would like the challenge of a rewarding career with better than average earnings. Talk to Shirley Philps about a real estate career. 386-2911.
Shirley Philps' Homefinders Ltd.

CAREER OPPORTUNITY
For a bright, ambitious person with good sales skills and attractive personality to be trained in Montreal as an Electrologist (permanent Hair removal) for a leading department store beauty salon in this city. Expenses paid. Victoria Press Box 342.

AVON CALLING
DOING YOUR CHRISTMAS DREAMING?
It's not too early to start — build a profitable business of your own as an AVON Representative, and make those dreams come true. Call now: Mrs. S. Burkinshaw, 384-7345.

SARA COVENTRY DIRECT Sellers of Exclusive costume jewellery requires 2 managers, plus time and part time sales personnel immediately. Earn while you learn. No investment, no deliveries. Your hours. 382-0925 9-5 p.m.

SECRETARY FOR DOCTOR'S office. Experience on electric typewriter and on dictating machine necessary. Other duties to include bookkeeping, billing to medical plans, filing, etc. Reply to Victoria Press, Box 356.

FLORIST SHOP REQUIRES full-time help. Grade 12 education desirable. Experience with designing not essential as we can train you. Write stating age, experience, and salary expected to Victoria Press, Box 332.

STORE SECURITY OFFICERS. Women over 19 years of age. Part time shift work. Must be bondable and have own transportation. State age, experience, etc., in a brief resume. Reply Victoria Press Box 328.

GIRL FRIDAY REQUIRED FOR carpet and drapery shop. Duties include answer phone, typing, invoicing, filing, daily records, on floor selling. Send resume stating age and particulars to Victoria Press Box 333.

SECRETARY-TYPIST-RECEPtionist required immediately for small office. Shorthand an asset. Salary commensurate with experience. Full resume required. Reply to Victoria Press Box 321.

LOVOY'S LTD. DESIRES TO INcrease its consultant representations in Victoria and Island. Earn while you learn

36 BUSINESS SERVICES AND DIRECTORY

Carpenters

SMALL ODD JOBS WANTED. Older houses my specialty. 382-3803.

MANY COST SAVING IDEAS. Remodelling, additions, repairs. Len Grover, 478-7674.

SMALL JOBS MY SPECIALTY Howie 478-4705, 478-2633

KITCHEN CABINETS, VANITIES, very reasonable. Phone 652-2587.

Carpets and Linoleum

LUXURIOUS NYLON SHAG 4-tone tweed effect, 5 colors. Now $10.95 sq. yd., Reg. $14.95 sq. yd. ACRYLIC TWIST, $7.95 SQ. YD. HOURIGAN'S CARPETS AND LINOS LTD. 715 PANDORA AVE. 386-2401

CARPET TREND BROADLOOM $2.95 to $16.95 sq. yd. Thousands of yards to choose from. 386-7501 PARKER JOHNSTON LTD. 1314 Broad Street 382-9181

Cement

GERDA CEMENT FINISHING. Basements, sidewalks, driveways, etc. 388-4806, 479-4756.

WEST COAST CEMENT FINISHING 388-6960

DRAINS — CEMENT — SEWERS 384-8306 Frank Politano 383-3495

Chimney Cleaning

COMPLETE CLEANING OF chimney, furnace and vents. Reasonable rates. 385-4131.

Cleanup Service

LET ME CLEAN YOUR YARD, basement, garage and attic for the unusable articles or bottles or anything you wish to pay me with. I also do excellent gardening, landscaping, tree and hedge trimming. Car removal, house painting, roofing, and general maintenance. Gutter work, residential and commercial daily and weekly disposal service. Also will buy any article of use. Will move anything anywhere for very low fee. No charge for distance. Call "Ollie." 385-1661.

$5 MINIMUM CHARGE Young men with trucks will do yards, basements, composts, etc. Roto-tilling, tree removal and moving. Very reasonable — free estimates. Rick O'Dell, 384-6111, 479-2858 Servewell Services

PROMPT AND EFFICIENT clean-up service. Basements, composts, miscellaneous debris. Call Larry, 388-6373 after 6 p.m., 382-4627

NO CHARGE AND UP Two young responsible men have large truck. Basement, attics, composts, etc. Very reasonable. Bob's, 386-2451 anytime.

$3.50 AND UP Specializing in small jobs, have garbage packer. 386-7316.

BASEMENT, YARD, CLEANUP, hauling, lawnmowing, gardening, free estimates, reasonable rates. 388-4678.

TWO RESPONSIBLE YOUNG men to do clean up, hauling, or painting or ??? Reasonable rates. 388-9672.

IMMEDIATE CLEAN UP SERvice. Large truck. 384-1755, 386-7225.

MAN WITH PICK-UP, SMALL clean-ups, anytime. 478-7908.

Contractors

FEATURE KITCHEN AND Home Improvement Centre

Store 102-2610 Douglas St. In the Stry Credit BUILDING

Additions — Renovations Kitchens — Bathrooms Recreation Rooms

ONE CALL DOES IT ALL

Expert Craftsman FREE ESTIMATES

Satisfaction guaranteed PHONE 385-4921 GENERAL CONTRACTING All trades — new and repair Construction Management Consulting Many years Local Experience Competitive 386-9930

SIMPSONS-SEARS CITATION KITCHEN CABINETS Let our planning and design experts plan your "Dream Kitchen" Superbly crafted cabinets in luxurious hardwood finishes. Phone for free no-obligation estimate. When you remodel rely on the experts at SIMPSONS-SEARS 388-9111

GENERAL CONTRACTING All trades — new and repair Construction Management Consulting Many years Local Experience Competitive 386-9930

WILL DO WORK ANYWHERE, Vancouver Island and Gulf Islands area. Complete service, new construction, remodelling, drafting and design. Phone anytime, Mr. Taylor, 384-2565 collect.

CUSTOM HOMES BY EXPERIenced builders. Lots available in most areas. Will build C.M.H.C., V.L.A., or conventional. J. A. Woodward and Co. Ltd. 382-8521

WHEATON CONSTRUCTION LTD. Design, Build and Renovate 382-2159

Alterations—Repairs—Cabinets WILLIAMS, BRAY AND WILLIAMS LTD. 853 CORMORANT ST. 386-7741

COULTER AND ASSOCIATES CONSTRUCTION LTD. Complete building service. Free estimates. Office, 386-1636.

W. CAMPBELL LTD. General Contractors Building Consultants 479-3904

FARMER CONSTRUCTION Design — Renovations 388-5121

FRAMING, RENOVATIONS, additions, kitchens and repairs. Phone Alright Builders. 479-1160.

FRAMING, FINISHING KITCHEN cabinets; alterations. 388-5639.

Dressmaking

DRESSMAKING, KNITTING AND crochet, also alterations. Good fittings guaranteed. 383-0179.

EXPERT LADIES' AND CHILdren's dressmaking and alterations. 479-5769.

BRIDAL RENTALS, COSTUMES, formals, dressmaking. 28 Burnside W 385-1542 Fashion Craft Shop.

Drywall

PACIFIC DRYWALL CO. WALLboard, tape, texture and spattercote. 383-7820.

INSULATING, BOARDING, TAPing, textured walls and ceilings, old or new homes. 384-5847.

Electrical Contractors

OLDER HOMES REWIRED—NO down payment. We finance through B.C. Hydro Plan. EDDY'S ELECTRIC — 385-7666

McCOY ELECTRIC New and Older Homes Rewiring Expert—Electric Heating 386-0822 or 479-7561 Eves.

RESIDENTIAL REWIRING Electric heating, appliances installed. Hydro financing. BUCKLE ELECTRIC 479-3941 385-8082

Fencing

CHAIN LINK FENCING — Free Estimates — SIMPSONS-SEARS 388-9111

CHAIN LINK FENCING D.D.P. ENTERPRISES—385-1512

PACIFIC FENCING, 592-4161 Screen block—Chain link—Wood

Floor Sanding

JIM DUNCAN Floor sanding and refinishing, exp. 386-1509anytl me.

Furniture Refinishing

BEDROOM-DINING ROOM suites. Pianos. 383-5521, Alpha Finishers Ltd., Eves., 385-3519.

Gardening

LICENSED GARDENER Clean-up, pruning, etc. Gardening by contract G. BARTA 479-3900

HARVEY'S GARDEN SERVICE New lawns, all types lawn c rotovating, etc. Call Mr. Fong, 479-7078.

"ENGLISH GARDENER" 20 years experience — full maintenance. 383-6692.

KEN'S LAWN AND GARDEN Care. Yard maintenance, fall cleanup, landscaping. 479-3773.

LAWN CUTTING MY BUSINESS. Reasonable. Estimates. 384-9810.

Gutter Cleaning and Repairs

5" CONTINUOUS ALUMINUM Gutter in Baked Enamel "We make it!" Insist on 5", you pay no more. Takes care of itself for 20 years. "Easy terms." B.C. Aluminum, 479-3232

GUTTERING Use our 20-year guaranteed white aluminum guttering. SIMPSONS-SEARS 388-9111

— SKYLINE — Seamless Metal Gutters Ltd. Aluminum 5" continuous gutters Free estimates 382-8807

GUTTERS CLEANED AND REpaired, down pipes replaced. Free estimates on new gutter and roofing. All work guaranteed. 598-4551.

NU-TONE ALUM. SPECIALIST Gutters, siding, shutters. 383-6739.

Landscaping

VIC AND MARTIN'S Stonemasons, landscaping, house facing, fireplaces, retaining walls, etc. Everything supplied including shrubs and perennials. 24-Hr. answering service. 383-7461.

DUTCH LANDSCAPERS Lawns, rockeries, patios, fish ponds, waterfalls, designing, complete tree service, 30 years experience. 479-7474.

BARKER LANDSCAPING Rock Work, patios, etc. Lawn specialists. Terms. 382-8323.

HARVEY'S LANDSCAPING. NEW lawns, new design, etc. Call Mr. Fong, 479 7078.

SALEM GROWERS LTD. 652-2973 652-3318

Lawn Service

GRASS CUTTING, FLOWER beds cleaned, shrubs trimmed. All yard work. Free estimates. 382-6634.

Masonry

GENERAL MASONRY WORK, chimneys, rock facing, retainer walls. 384-9565, 479-4465.

FIREPLACES AND REPAIRS, tile, slate, marble, brick and stone work. Sickes Masonry, 479-7348.

FIREPLACES, CHIMNEYS AND repairs. Ron Henson, 478-1557.

BENITO BROS. MASONRY AND stonework. Reasonable. 477-4434.

Moving

INSURED FURNITURE VANS 2 experienced men Prices you can afford Save-Way Movers, 382-3340 or 478-3964

SERVEWELL SERVICES Rick O'Dell 384-6111 479-2858

AARDVARK MOVERS. RESPONsible and Reasonable. 598-1420.

Painters and Decorators

ISLAND DECORATORS Painters Paperhangers Spray Painters Plaster Repairs Convenient Time Payments 383-9059 Eves. 382-1479

CLARK AND PATTISON PAINTING CONTRACTORS LTD. Brush or spray. Paperhangers. Texture and vinyl work. Will do all or part of any job. Paint store. BAPCC, GENERAL and PRATT AND LAMBERT paints, and rentals of all painters' equipment. Terms if desired. Phone 384-0443. 760 Bay St.

BROTHERS PAINTING AND DECORATING Free appraisals, color consultant. All types of painting. All types of repairs. Commercial, farm, residential. Lowest rates. Terms. Work guaranteed. 383-8112.

TED HILL-TOUT A complete decorating service, interior and exterior — spray or brush — papering — store — terms. For careful work at reasonable prices, please call 598-4012.

WEBB AND SON 384-6827 — Paperhanging, painting. Quick, clean, reliable. First-class workmanship. 30 years' experience Victoria. Terms if desired.

PAINTING AND DECORATING Reasonable rates. Satisfaction guaranteed. Terms. 382-7885, 479-2473.

DUTCH PAINTER AND PAPER HANGER CARL ANDRIESSEN 1909 Duchess 592-4033

MCLEAN AND SONS PAINTERS. Interior, Exterior, High quality. Low priced. Free estimates. 592-3490.

PAINTING, DECORATING, PAperhanging, reasonable, Paul Larsen, 386-0768 after 5:00 p.m.

NU-TONE PAINTING Free Estimates — Quality Work Reasonable Rates 383-6733

EXTERIOR AND INTERIOR Special low prices. For clean lo. Phone Douglas, 477-5207.

SCANDINAVIAN Painters and Decorators, 382-0713.

PAPER HANGING, PAINTING. Tommy Harker, 383-3474.

Plasterers

COLEMAN PLASTERING LTD. Quality work, keen prices. Free estimates for stuccoing your older house. Ph 598-3433.

FRED BLANCHARD AND SONS Plaster, stucco, drywall Repairs our speciality 656-3636 656-4556

CUNNINGHAM PLASTERING. Older homes stuccoed and repaired. Special low rates. 17 years Victoria. 479-2976.

OLDER HOMES STUCCOED, plaster repairs. A. Cunningham. 479-2976, after 5 p.m.

STUCCO, DRYWALL AND IMITAtion granite stone. Stan Olson, 383-0897 after 5 p.m.

STUCCOING, PLASTERING Alterations. Reasonable. 479-4779.

Plumbing and Heating

S. H. BROWN Repairs—Remodelling—New Work 479-5641 4051 Wilkinson

Property Management

SORRY NO VACANCY At Brierwood Manor Glenwood Apts. Harrison House Leela Heights Marine Oaks Ocean View Pacific Shores Rockland House Royal Richmond Etc., Etc.

100% occupancy is the results of professional Property Management by MONTREAL TRUST 1065 Fort St. 386-2111 "Where tenants are people not numbers on doors"

Roofing and Siding

SIMPSONS-SEARS ASPHALT SHINGLES Supplied — Installed Ask about our exclusive heavy duty 250-lb. Superlock, 15-year guarantee. SIMPSONS-SEARS Roofing Materials 388-9111, Local 264.

YOUR HEALTH: Dr. Walter Alvarez

Understanding Autistic Children

One of the best accounts I have seen of the strange children's disease, called autism, is in the book "Autistic Children, A Guide for Parents and Professionals" by Lorna Wing, M.D. Dr. Wing is a distinguished British physician who has studied the problems and behavior of these curious children for many years.

There are many problems associated with infantile autism. The cause is not known. The only way to make a positive diagnosis is to observe the behavior of the child. The physician will want to know about the child's past behavior.

Dr. Wing says that although some experts have called autism a "childhood schizophrenia," the disease differs from adult schizophrenia in that the child does not have delusions and hallucination. Also, autistic children do not grow up to become schizophrenic adults.

The first person to describe antistic children as a special group, and to give them the name, was professor Kanner, 1943. Since then, experts have found that these children are autistic from birth, or at least from the first year or two of life. Boys are affected more often than girls, and approximately one-third of all autistic children have some other handicap affecting their brain or central nervous system. Curiously, autistic children are likely to have parents who are of higher intelligence and educational level than average.

These children are perhaps the most difficult children to handle that a parent can have, because from their early childhood they are completely aloof and socially withdrawn. They pay no attention to their mothers. Many a mother of such a child has told me that she knew there was something wrong within a few days of the infant's birth.

Sometimes the infant will scream a great deal, and the mother cannot find any way to comfort it. If the mother tries to cuddle her baby, he may stiffen and try to squirm away from her arms. Or the autistic infant may be just the opposite — lying passively in his bed, without ever crying out. He may seem uninterested in any of the usual things that catch a baby's attention. The mother may wonder if the child is retarded or deaf, because he seems oblivious to sounds. He may pay no attention to his mother's attempts to catch his interest by singing or talking to him.

TV PROGRAM LISTINGS

CBUT—2 Vancouver | KOMO—4 Seattle | KING—5 Seattle | CHEK—6 Victoria | KIRO—7 Seattle | CHAN—8 Vancouver | KCTS—9 Seattle | KTNT—11 Tacoma | KVOS—12 Bellingham | KTVW—13 Tacoma

EVENING

6 P.M.
2—Sportscene
4—News
5—News
6—News
7—News
8—News
9—Ripples; Families Friends
11—Jeannie
12—To Tell the Truth
13—Name of the Game

6:30 P.M.
2—Hourglass
4—News
5—News
6—News
7—News
8—News
9—Commonwealth
11—That Girl
12—News
13—Name of the Game

7 P.M.
2—Hourglass
4—To Tell the Truth
5—Truth or Consequences
6—Owen Marshall
7—Circus!
8—George
9—Tennis Lessons
10—Floral Creations
11—Beverly Hillbillies
12—Price Is Right
13—Name of the Game

7:30 P.M.
2—Maude
4—Issues '72
5—Doctor in the House
6—Owen Marshall
7—Mouse Factory
8—Little People
9—Book Beat
10—You and the Law
11—What's My Line?
12—Mary Tyler Moore
13—Movie: Don't Just Stand There

8 P.M.
2—Carol Burnett
4—Mod Squad
5—Flip Wilson
6—Mod Squad
7—The Waltons
8—Streets of San Francisco
9—Jean Shepherd's America
10—Canadian Forces Pacific
11—Dragnet
12—The Waltons
13—Movie continued

8:30 P.M.
2—Carol Burnett
4—Mod Squad continued
5—Flip Wilson
6—Mod Squad
7—Waltons continued
8—San Francisco Streets continued
9—Jazz Set
10—Project Travel
11—Merv Griffin
12—Waltons continued
13—Movie continued

9:00 P.M.
2—Telescope
4—Jigsaw
5—Ironside
6—Lawrence Welk
7—Movie: The Professionals
8—George Kirby
9—Hollywood TV Theatre
10—B.C. Trails
11—Merv Griffin
12—Movie: The Big Gamble
13—Movie continued

9:30 P.M.
2—Bandwagon
4—Jigsaw continued
5—Ironside
6—Lawrence Welk
7—Movie continued
8—Here Come the 70s
9—TV Theatre continued
10—B.C. Trails
11—Merv Griffin
12—Movie continued
13—The Baron

10 P.M.
2—Time to Remember
4—Owen Marshall
5—Dean Martin
6—Emergency
7—Movie continued
8—Ghost Story
9—World Press Review
10—B.C. Trails
11—News
12—Movie continued
13—Baron continued

10:30 P.M.
2—Encounter
4—Owen Marshall continued
5—Dean Martin continued
6—Emergency continued
7—Movie continued
8—Ghost Story continued
9—Thirty Minutes
11—News
12—Movie continued
13—Ghost and Mrs. Muir

1 P.M.
2—News
4—News
5—News
6—News
7—Movie continued; News
8—News
11—Untouchables
12—Rifleman
13—Virginian

1:30 P.M.
2—Movie: Mr. Lucky (11:50)
4—Dick Cavett
5—Johnny Carson
6—News
7—Movie: Curse of Frankenstein (11:50)
8—News
11—Untouchables
12—Movie: Curse of Frankenstein (11:50)
13—Virginian

12 MIDNIGHT
2—Movie continued
4—Dick Cavett
5—Johnny Carson
6—Movie: The Buccaneer
7—Movie continued
8—Movie: The Buccaneer
12—Movie continued
13—Virginian

12:30 A.M.
2—Movie continued
4—Dick Cavett
5—Johnny Carson
6—Movie continued
7—Movie continued
8—Movie continued
12—Movie continued
13—Movie: Foxfire

ALL TIMES ARE LOCAL

CHANNELS RESERVE RIGHT TO MAKE LAST-MINUTE CHANGES

EARLY FRIDAY

8 A.M.
4—It's Your Bet
5—Today
6—Canada A.M.
7—J. P. Patches
8—Canada A.M.
12—Frisky Frolics

8:30 A.M.
4—This Morning
5—Today
6—Good Morning
7—Captain Kangaroo
8—Good Morning
12—Captain Kangaroo

9 A.M.
4—This Morning
5—Dinah Shore
6—Yoga
7—News
8—Yoga
9—Reaching Out
11—Garner Ted Armstrong
12—Joker's Wild
13—Cartoons; Joyce Brothers

9:30 A.M.
4—Movie: Let's Live a Little
5—Concentration
6—Canada-Russia Hockey
7—News
8—Canada-Russia Hockey
9—Images (9:35)
11—Price Is Right
12—Price Is Right
13—Project 13

10 A.M.
2—Mr. Dressup (10:05)
4—Movie continued
5—Sale of the Century
6—Hockey continued
7—Gambit
8—Hockey continued
9—Electric Company
11—Jack LaLanne
12—Gambit
13—Project 13

10:30 A.M.
2—Giant; Helene
4—Movie continued
5—Hollywood Squares
6—Hockey continued
7—Love of Life
8—Hockey continued
9—Music; Books
11—New Zoo Revue
12—Love of Life
13—Project 13

11 A.M.
2—Sesame Street
4—Not For Women Only
5—Jeopardy
6—Hockey continued
7—Where the Heart Is
8—Hockey continued
9—Breakthru
11—Romper Room
12—Where the Heart Is
13—Stump the Stars

11:30 A.M.
2—Sesame Street
4—Bewitched
5—Who, What or Where
6—Hockey continued
7—Search for Tomorrow
8—Hockey continued
9—Sesame Street
11—Romper Room
12—Search for Tomorrow
13—Joanne Carson's VIPs

12 NOON
2—Luncheon Date
4—Password
5—Take Time
6—Noon Show
7—News
8—News; Pete's Place
9—Sesame Street
11—Three on a Match
12—Merv Griffin
13—Movie: Scarlet Angel

12:30 P.M.
2—Luncheon Date
4—Split Second
5—Take Time
6—Noon Show; Movie
7—As The World Turns
8—Pete's Place; Movie
11—Days Of Our Lives
12—Merv Griffin
13—Movie continued

1 P.M.
2—Bob Switzer
4—All My Children
5—Doctors
6—Movie: Tin Star (12:45)
7—Guiding Light
8—Movie: Tin Star (12:45)
9—Art Starts (1:15)
11—Galloping Gourmet
12—Merv Griffin
13—Movie continued

1:30 P.M.
2—Galloping Gourmet
4—Let's Make a Deal
5—Another World
6—Movie Continued
7—Edge of Night
8—Movie continued
9—Music; Ripples
11—The Saint
12—That Girl
13—Movie continued

2 P.M.
2—Paul Bernard
4—Newlywed Game
5—Return To Peyton Place
6—Movie continued
7—Many Spendored Thing
8—Movie continued
9—You and Eye (2:20)
11—Saint continued
12—Many Splendored Thing
13—Fugitive

2:30 P.M.
2—Jeannie
4—Dating Game
5—Somerset
6—Victoria Scene
7—Secret Storm
8—Somerset
9—Hatha Yoga
11—Don St. Thomas
12—Secret Storm
13—Fugitive

3 P.M.
2—Take 30
4—General Hospital
5—Mike Douglas
6—Take 30
7—Family Affair
8—Another World
9—Hatha Yoga
11—Tennessee Tuxedo
12—It's Your Bet
13—Three Stooges

3:30 P.M.
2—Edge of Night
4—One Life to Live
5—Mike Douglas
6—Edge of Night
7—Green Acres
8—What's the Good Word
9—Consultation
11—Brakeman Bill
12—What's My Line?
13—Superman

4 P.M.
2—Family Court
4—Love, American Style
5—Movie: Boy Ten Feet Tall
6—Family Court
7—Movie: Journey to Shiloh
8—Anything You Can Do
9—Sesame Street
11—Flintstones
12—Funorama
13—Tony Visco Show

4:30 P.M.
2—Drop In
4—Ponderosa
5—Movie continued
6—Drop In
7—Movie continued
8—Flintstones
9—Sesame Street
11—Gentle Ben
12—Superman
13—Tony Visco continued

5 P.M.
2—Hi Diddle Day
4—Ponderosa
5—Movie continued
6—Beat the Clock
7—Movie continued
8—Beat the Clock
9—Mister Rogers
11—Gilligan's Island
12—My Favorite Martian
13—Tony Visco continued

5:30 P.M.
2—Get Smart
4—News
5—News
6—News
7—Movie continued
8—Hogan's Heroes
9—Electric Company
11—Eddie's Father
12—Truth or Consequences
13—F Troop

RADIO LOG

AM Stations—Victoria: CJVI, 900; CFAX, 1070; CKDA, 1220; Vancouver: CJOR, 600; CBU, 690; CKNW, 980; CKWX, 1130; CHQM, 1320; CKVN, 1410. Seattle: KIRO, 710; KOMO, 1000; KING: 1090. Bellingham: KARI, 550. Port Angeles: KONP, 1450.

FM Stations—Victoria: CFMS, 98.5; Vancouver: CKLG, 96.3; CFQM, 103.5; CBC, 105.7; CBUF, 97.7 (French—6 a.m. to 1 a.m.). Seattle: KLXI, 95.7; KLSN, 96.5; KING, 98.1; KIRO, 100.7; KETO, 101.5. Tacoma: KTNT, 93.7; KLAY, 106.1. Edmonds: KBIQ, 105.3. Bellingham: KERL, 104.3.

Most stations broadcast news bulletins on the hour and on the half-hour at early morning and evening peak periods.

Major Newscasts: CBC-FM, 7 a.m.; BBC News, Monday to Saturday: National news: CFAX, CKDA and CJVI, 8 a.m., 12 noon (noon report), 5:30 p.m. (news hour); Saturday and Sunday, 8 a.m., 12:30 p.m., 6 p.m. and 10 p.m.

TIMES GOOD MUSIC HOUR

8 P.M. — CJVI

Piano Concerto No. 1 — Tchaikovsky Alexis Weissenberg with Orchestra; Music from South Pacific; Reflects Dans L'eau—Debussy, Waltz in C Sharp Minor—Chopin, Traumerei—Schumann—William Stevens.

DENNIS THE MENACE

CROSSWORD by Eugene Sheffer

ACROSS
1. Narrow passage
4. Bark cloth
8. Roman patriot
12. Female ruff
13. Dye indigo
14. Footless
15. Wing
16. Eastern seaport
18. French cap
20. Commotion
21. Piebald
24. Musical study
28. Feign illness
32. Ancient Greek country
33. Large bird
34. A class
36. Seine
37. Topers
39. Control
41. Mountain crest
43. Island east of Java
44. Melody
46. General trend
50. Aussie's home
55. Madrid cheer
56. In reality
57. Presently
58. Shortnapped fabric
59. New Mexican county
60. Renders bad review
61. Pismire

DOWN
1. Seize roughly
2. African river
3. Lachrymal drop
4. Savoring
5. Cuckoo
6. Fasten
7. Seaweed
8. Truman
9. Serviceman's address
10. High hill
11. Poem
17. American humorist
19. Slender finial
22. European river
23. A star
25. Arm bone
26. Food regimen
27. Italian princely house
28. High tableland
29. God of love
30. Stringed instrument
31. A wrinkle
35. Mohammedan rulers
38. Declares
40. Norwegian statesman
42. Norse goddess
45. Grate
47. Ibsen heroine
48. Pearl Buck heroine
49. Remainder
50. River island
51. Girl's name
52. Theater sign
53. Worm larva
54. Electrified particle

Average time of solution: 27 min.

C	A	L	L	■	S	P	A	■	F	A	C	E
E	R	I	E	■	P	I	N	■	I	D	O	L
D	I	V	I	D	E	N	D	■	N	A	P	S
E	L	Y	■	O	N	E	■	H	A	R	T	E
■	■	■	C	O	D	■	B	A	N	■	■	■
A	L	A	R	M	■	C	A	S	C	A	D	E
F	I	N	E	■	D	O	G	■	I	R	A	N
T	E	N	D	E	R	S	■	S	E	E	D	S
■	■	■	I	V	Y	■	D	A	R	■	■	■
S	L	A	T	E	■	A	I	S	■	S	O	D
L	I	D	O	■	E	X	C	H	A	N	G	E
A	F	A	R	■	T	I	E	■	H	A	L	E
G	E	M	S	■	A	S	S	■	A	P	E	D

Answer to Previous Puzzle

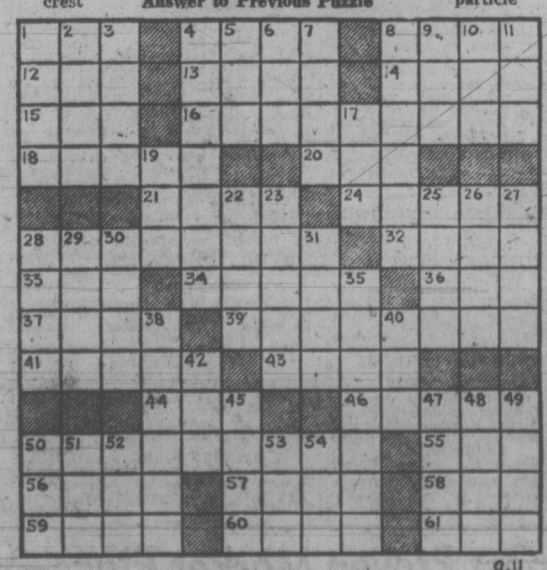

Q-11

36 BUSINESS SERVICES AND DIRECTORY

Roofing and Siding

CEDAR SHAKES—20 SQUARES 24-in. hand-split tapers, $30 per square. 386-7331 days, 592-9709 evenings.

HAVE YOUR ASPHALT SHINGLE roof cleaned. Free estimates, satisfaction guaranteed. Phone 479-2771, 477-1439.

NEW ROOFS AND RE-ROOFING. Free estimates. No job too small. 598-4551.

PARKER JOHNSTON LTD. 1314 BROAD STREET, 382-9181 "Roofing Victoria Since 1935"

Tree Service

MT. VIEW TREE SERVICE Everything in trees. Estimates. Insured. 479-3873 or 479-1567.

VICTORIA TREE SERVICE. free estimates, insured. 382-6466 or 592-4511.

Upholstery

DANISH UPHOLSTERY Estimates -- Delivery — Pickups FREE Phone 652-1159. Anytime

38 TRAVEL

FOUR SEASONS TRAVEL, 212-620 VIEW ST., VICTORIA, YOUR ONE-STOP COMPLETE TRAVEL SERVICE, ANNOUNCE NEW LOWER TRANSATLANTIC CHARTER-FLIGHT FARES AND RECOMMEND RELIABLE CANADIAN LICENSED AIRLINES ONLY. RELAXED REGULATIONS AND RESTRICTIONS ARE EXPECTED TO CREATE HEAVY DEMAND, PLEASE RESERVE EARLY. 384-7108.

— VICTORIA'S FIRST — CHARTER FLIGHT INFORMATION OFFICE CHARTER FLIGHT CONSULTANTS 116 Yarrow Bldg., Victoria 645 Fort St. 386-2483

XMAS AND EASTER Charter Flight Lists TO Europe, Hawaii, Spain now available at BUDGET TRAVEL LTD. 641 JOHNSON 384-7121

CHARTER FLIGHT DISCOUNT CLUB Offering you new low fares FALL—XMAS—SPRING Vancouver-London return from $224 Hawaii Christmas Special 17 days from Vancouver $325 430-1070 Douglas 385-9725

AUSTRALIA, NEW ZEALAND Manila, Bangkok, Hong Kong, Africa, Fiji, Athens, London, Frankfurt. Bains' International Travel Service, 1710 Douglas Street, 386-6363.

YOUTH FARES TO LONDON TRAVELWORLD. 382-3121

39 PERSONALS

TO: MISS RUTH ANN DICK, formerly of Campbell River, British Columbia.
"This is your official notification that on December 5, 1972, at 2:00 p.m. in the Provincial Court, Family Division, at Court House, 908-C Alder Street, Campbell River, in the Province of British Columbia, we are making application for the permanent committal of your child, Katherine Eustina Dick, born February 3, 1971, to the Superintendent of Child Welfare as a child in need of protection. This action is being taken under Section 8, subsection 1, clause k, of the Protection of Children Act, and we will be requesting an Order of Committal as provided for in Section 8, subsection 9, clause a, iii, of the said Act.
"Evidence will be taken and it is important that you attend. You have of course always the right to be represented by counsel."
Ruth Ann Dick or anyone knowing her whereabouts are requested to contact Mr. John Ackroyd, Department of Rehabilitation and Social Improvement, Room 206, 437-10th Avenue, Campbell River, B.C., phone 287-7188 from 8:30 a.m. to noon and 1:10 p.m. to 5:00 p.m. Monday to Friday.

NEED BIRTH CONTROL INFORMATION? Birth Control Clinic 1947 Cook St. Tuesday, 7:30-9:30 p.m. Appointments 384-0574.

GENTLEMAN 41, WOULD LIKE to meet lady same age or younger for outings. Present photo and phone number please. Object matrimony. Reply Victoria Press, Box 354.

LEARN TO SQUARE DANCE Single gents over 18 required as partners in beginners class. A few vacancies for ladies still exist. For information call 478-3978 evenings.

ALCOHOLICS ANONYMOUS If you have a drinking problem and want to quit, phone 383-0415.

PREGNANT AND DISTRESSED? Birthright can help you. 384-1431.

40 BUSINESS PERSONALS

NATURAL FOODS ARE NATUral medicines .Your diet is an important key to health. Sonyata Natural Foods at 760 Broughton, Victoria, can supply organic food grown without pesticides and kept without preservatives or chemicals. Many fine herb teas, too. Unfiltered, unpasteurized raw honey from Sooke, natural vitamins and juices, vegetarian delights. Do drop by, all are welcome.

UNIVERSAL DIVORCE FINANCING —LOW DOWN PAYMENT —FAST CONFIDENTIAL SERVICE 323 - 645 FORT ST. 382-8276

POWDER POST BEETLES, TERmites and other pests are destructive .Avoid costly control. Professional Ecological Services 384-4423

CREST SCREEN PRINTING LTD. Phone 384-9814, 928 Cloverdale. Signs in stock now. Open House signs, 2 sizes, 36"x6', 1'x3'. Car topper or stakes supplied.

PROFESSIONAL PERSONALIZED sewing machine service in your home. F. Rogers, Phone 477-8126 or 382-9653 anytime. Collector of antiques.

START A NEW LIFE TODAY Lose those extra inches the easy way. Phone Milady's 385-3389.

PROFESSIONAL DRIVER WILL deliver your car anywhere. Reasonable. 388-9211 before 8 p.m. Ask for Bill.

FATHERS! MOTHERS! May we help you interest your family in bible study. Call Dr. H. A. McLean, 385-5245.

TYPING — ALL KINDS — BY experienced legal secretary, at home — 382-9030.

TYPING IN OUR HOME, PICKUP and deliver, letters, manuscripts and book-length reports. 383-9823.

HAVE YOUR HOROSCOPE PERsonally done, accurate, confidential. Call Rosheen, 383-0405.

VICTORIA HYPNOSIS CENTRE LTD., Ste. 101-645 Fort St. 388-9722. FREE LITERATURE AVAILABLE

EXPERIENCED JANITOR OPEN for new contract. Large or small. 478-6356.

MRS. PAYN-JONES, TRANCE medium, questions answered, advice given. 386-3603.

CARD READING 592-4112

HOW TO QUIT SMOKING? SMOKE WATCHERS, 383-6914

42 EDUCATION

HIGH SCHOOL AT HOME. CANada's Leading School. Free booklet, National College, 444 Robson St., Vancouver 3, B.C. 688-4913.

TUTORING — PROFESSIONAL help by experienced teacher. French, Math, new and old method. 598-2331.

SEARCHING FOR A MEANINGful education? The Victoria Community School is looking for interested people. 642-3723.

JUNIOR HIGH SCHOOL TEACHer will accept one or two students for private tutoring. 477-2805.

GOLF TAUGHT. FULLY EXPErienced. Victoria Press, Box 303.

60 FUEL

DOUBLE SCREENED SAWDUST Available Now Ideal Fuel Ltd, 382-4622

FREE FIREWOOD. CUT AND haul yourself. Mostly alder. 60 Irwin Road off Humpback.

63 TIMBER

WANTED: TIMBER STANDING or felled. Fir, cedar or hemlock logs. Top prices paid. Ideal Sawmill Co. Ltd. 385-0441

65 BUILDING SUPPLIES

STEWART and HUDSON Building Supply Centre

EXTRA SPECIAL
Mixed Nails, many sizes and types, 50 lb. box 6.99

PAINT BARGAINS
Exterior White Latex, Gal. 3.99
Exterior White Oil Paint, Gal. 3.99
Interior White Latex, Gal. 3.99

FENCE STAIN
Green, Red, Brown, Gal. 2.79
7½" Rollers .79
Brushes, Many sizes, Each .99
4" Stain Brushes 1.98

PLUMBING BARGAINS
White Vanity Basin 17.99
Aztec Gold Vanity Basin 19.99
Avocado Vanity Basin 19.99
White Closet 39.99
Colored Closet 49.99
16x18 Stainless Sink 18.99
18x28 Stainless Sink 19.99
5' White Tub 76.99

VINYL FOLDING DOOR SPECIALS
32" Wide, Silver Birch 2.99
32" Wide, Beige 3.99
32" Wide, Walnut 4.99

BASEMENT CARPET AND PANEL SALE NOW ON
WE SELL AND INSTALL QUALITY CARPETS GOOD RANGE OF STYLES AND COLORS AND PRICES. SEE MR. MICKEY MAJOCHA.

Prices effective VICTORIA ONLY
Open Monday Through Saturday 7:30-5:30
CHARGES — BUDGETS — 386-3211
400 Gorge Rd. East
STEWART and HUDSON

S. J. PEDEN LTD.

FIR PLY SPECIALS
4x8x¼ factory sanded $5.49 sheet
4x8x½ factory sanded $8.99 sheet
4x8x⅜ factory sanded $9.99 sheet
4x8x⅜ select sheathing $8.99 sheet

BIFOLD DOOR SALE
2-0x6-8 rotary mahogany $11.95
2—6x6—8 rotary mahogany $13.75
3—0x6—8 rotary mahogany $15.50
4—0x6—8 rotary mahogany $22.95
5—0x6—8 rotary mahogany $25.95
6—0x6—8 rotary mahogany $29.95
2—0x6—8 full louvered $18.50
2—6x6—8 full louvered $19.95
3—0x6—8 full louvered $21.95
4—0x6—8 full louvered $34.50
5—0x6—8 full louvered $38.50
6—0x6—8 full louvered $43.50

CABINET PLY SPECIALS
4x8x¾ rotary mahog. L.C. $12.85
4x8x¾ ribbon mahog. L.C. $15.85

We have in stock a full range of 4" and 6" Transite sewer pipe and fittings.

S. J. PEDEN LTD.
2855 QUESNEL ST., 386-3464

why pay more?

long rifle, 22 shells	.85
2x3 cedar s4s, ft.	.08
2x4 cedar s4s, ft.	.10
2x6 cedar, ft.	.15
2x8 cedar s4s, ft.	.20
2x10 cedar s4s, ft.	.25
1x6 cedar s4s, ft.	.08
1x8 cedar s4s, ft.	.10
1x6 t and groove hemlock, ft.	.06
1x4 yellow cedar, ft.	.08
1500 lin. ft. mixed lumber	32.95
2x4, approx 8 ft., 25 pcs.	7.25
plastic counter topping	11.95
4" cement drain tile	.18
cement No. 1 Portland	1.95
1x3 or 1x4 strapping, ft.	.04

fertilizers, pesticides, tools. post office, hunting and fishing licences. glass cut to size.

fast courteous delivery

langford building supply and hardware open seven days a week 940 goldstream ave. 478-1724

FOR READY-MIX CONCRETE

Give Frank a Call or Gordon or Jim They are all ON THE BALL

There's SAND and There's GRAVEL

It's all in our line Give Art Hafer a call and get it on time

BUTLER BROTHERS 652-1121

CUBBON BUILDING SUPPLIES A YARD OF GOOD LUMBER 515 Alpha Street (Mayfair Dist.) 1720 Cook St. 384-8181

INSULATION
100 sq. ft. 2½" rolls $5.99
Bags Gold Nugget $1.14
12x12 Ceiling tile, 64 ft. $8.95
Gyproc, 4x8¾" $2.49
Arborite 11 Col. 4x8 $11.95
Red, Green, Black roll roofing, 108 sq. ft. $6.95
Birch plywood ¾" $18.95
Fir Ply T and G 4x8¾" $7.95
We Cut Glass on Cook Street
Red Fence Stain, gal. $1.49
Interior Latex, gal. $3.99
3x4 Plastic gutter, 12 ft. $2.50

Open Fri. Night Till 9 p.m.
515 Alpha Street (Mayfair Dist.)
1720 Cook

70 MUSICAL INSTRUMENTS

AQUARIUS MUSIC
is pleased to announce
IAN WATSON
has now joined our staff.
Complete repair service
ON THE PREMISES.
386-9922 893 Esquimalt Rd.

1. Knabe baby grand piano
2. Hammond L100 organ
3. New Leslie speakers
4. New Conn organs — ahead of anything else
5. Music lights
6. Professional know-how at
REGINALD STONE
1517 Quadra 383-0239

BALDWIN
ORGANS PIANOS
TRY BEFORE YOU BUY
BERNIE PORTER MUSIC
725 CALEDONIA 382-9542
Open 'till 9 p.m. Daily

TALISMAN MUSIC CENTRE
Sale on ROGERS and PREMIER drums. Professional drum lessons now available. 2 free lessons — no obligation, from leading Regina drum teacher.
939 Yates 384-9222

SYMPHONY WEEK SPECIAL
Yamaha Grand G2 piano
Only $2495
GLEESON MUSIC
707 Fort 388-9632

PLAYER PIANO
Nordheimer with electric or manual play. Top of the line with automatic rewind. $1200.
SCOTT PIANO AND ORGAN
612 Fort 384-4623

HAYMAN SUPER SHOWMAN DRUM SET, 26" bass. England's contender to the throne.
SOUND SOURCE MUSIC
2250 Oak Bay 598-3514

VICTORIA SOUND CENTRE
Gibson S. G. $350 with case
64 Strat with gold fittings $350
1315 Government 385-4842

HAMMOND ORGAN, MODEL M3 Vintage with Leslie Speaker, Model 122. Value $2,000. Take $1,500 or best offer this week. Must sell. 383-0329.

WURLITZER ORGAN, MODEL 4500, in French Provincial fruitwood, immaculate condition. Best offer over $2,500. 478-2114 after 5 p.m.

NELSON'S MUSIC CENTRE
Sales - Service - Instruction
1320 Broad St. 385-9728

PARAGON MUSIC
Guibransen and Kimball Organs
Hillside Shopping Mall 385-5275
25 ACRES OF FREE PARKING.

STUDENT'S SAXOPHONE, "King." Silver-gold finish. Excellent mouthpiece, music stand, etc. $175. 384-0306.

E.S.-335 GIBSON, 6 MONTHS OLD. Walnut finish. Asking $570. Dave, 652-2355.

PIANO-ACCORDION (ITALIAN make), 120 bass, with case. $175. 384-2645.

FENDER JAZZ MASTER GUITAR and super reverb amp. Offers. Barry after 6. 384-9997.

PIANO TUNER AND TECHNICIAN, $14.50. 385-2524, 385-3119. H. WILLIAMS

YAMAKI ACOUSTICS
SOFT SOUNDS MUSIC
2031 Oak Bay 598-1524

TAKAMINE GUITAR WITH case, excellent condition. Must sell; $45 or best offer. 382-9734.

BOOSEY AND HAWKES B FLAT clarinet, case and stand. $80. 479-3324.

DUAL 8 STEEL GUIT., $199
SOFT SOUNDS MUSIC
2031 Oak Bay 598-1524

KING TENOR SAXOPHONE. Like new, $175. Also harmony guitar, $35. 479-4009.

WANTED: PLAYER PIANO, NOT necessarily working; also brass bed. 479-2798.

NEW BOOSEY AND HAWKES clarinet with case, reduced $100. 383-1048.

CAMILLO IV ACCORDION, EXcellent condition. $200. 592-0174.

GOOD USED UPRIGHT PIANO. Phone 656-2097.

PIANO TUNER — TECHNICIAN NORMAN DUCKWORTH. 383-3083.

WANTED; GOOD BASSOON. 592-6936.

LINDSAY UPRIGHT PIANO, EXcellent condition. 658-5391.

120 BASS LADY'S ACCORDION, brand new, best offer. 656-4817.

MASON RISCH PIANO AND bench, one year old, $650. 382-3807.

GIBSON EBO. IMMACULATE condition, $300. 479-7891.

BRAND NEW SOLID BODY electric guitar. $125. 592-0592.

71 MUSIC TEACHERS

NEW METHOD
ORGAN—PIANO TEACHING
Now possible to learn 2 years' basic music in 6 months with the new ROGER WILLIAMS AUDIO VISUAL teaching method. Play with both hands in 3 weeks. Enquire now at:
GLEESON MUSIC
707 Fort 388-9632

BERNIE PORTER
NOW ENROLLING STUDENTS FOR MOST INSTRUMENTS
384-0641 Hillside-Shelbourne
382-8542 Downtown

REGISTER NOW!
for your
Organ and piano lessons
Fully qualified teachers
SCOTT PIANO AND ORGAN
612 Fort 384-4623

PRIVATE LESSONS ON most all musical instruments
HALL-FAIRFIELD MUSIC CENTRE LIMITED
728 Fort 385-8342

PIANO, ORGAN, GUITAR LESsons. George Willis Music Studio. 382-4887.

PIANO LESSONS, BEGINNERS preferred. Hillside and Shelbourne area. 382-6229.

77 MOTORCYCLES

1972 HONDA TRAIL BIKE, ONLY 1,900 miles.

1969 YAMAHA 305. Lots of extras. will be sold this weekend.

Remember, at METRO, no reasonable offer refused
METRO TOYOTA LTD.
625 Finlayson
386-3516 386-3517

TRADE YOUR MOTORCYCLE ON A CAR!
Call LEA WALLE
NATIONAL MOTORS
384-8174

C—A—S—H
all makes and models
P—E—A—R—S—O—N
World of Pleasure
386-8424

SUZUKI MOTORCYCLES
YEAR END CLEARANCE SALE
FREDERICK MOTORS
SERVICE TO ALL MAKES
616 Queens Ave. 383-0823

BROOKLANDS MOTORCYCLES
Harley-Davidson — Honda
Greeves
937 Fort 383-5926

KAWASAKI CITY
HI performance motorcycles
100% FINANCING
3220 Douglas 383-9525

'72 HONDA 500 FOUR. IMMACULate. Excellent mechanically. Extras. Low mileage. Best cash offer. 383-5913.

SACRIFICE '69 KAWASAKI 250 twin. Great shape. First $450 or trade for small car. Phone now 652-3165.

MINI-BIKES
Sales — Parts — Service
VIC. LAWNMOWER HOSPITAL
834 Johnson 386-8338

1972 350 KAWASAKI, 2,300 MILES, as new, excellent condition. 385-6870.

'71 NORTON HIGHRIDER $1150 full payment only. 385-9559. Leave message.

MONTESA — BULTACO
Victoria MOTORCYCLE Sales
382-7905 1581 Pear St.

'70 650 CC BONNIE, MANY extras. Cash or trade for car. 1151 May Street.

HONDA CB 350, 8500 MILES, EXcellent condition, best offer before Sept. 24th secures. 658-8405.

1971 HONDA 70, EXCELLENT condition, best offers. 656-2417.

175 KAWASAKI '71, GOOD shape. Asking $550. After 6, 656-4177.

77 MOTORCYCLES

P—E—A—R—S—O—N
World of Pleasure
MOTORCYCLE DIVISION
S—P—E—C—I—A—L
TODAY
71 HONDA CB 750
Reg. $1600 Today $1445
71 TRIUMPH Bon. 650
Reg. 1350 Today $1125
71 HONDA CB 450
Reg. $1200 Today $1075
69 BSA TB 650
Reg. $950 Today $ 795
71 HONDA SL 125
Reg. $600 Today $ 525
68 YAMAHA 125
Reg. $375 Today $ 295

HONDA TRADES
70 Ya. 360—68 Ho. 450—68 Ka. 175
70 Ho. 450—68 Ya. 180—67 Ho. 77
70 Ya. RT1—67 No. 650—67 Ya. 305
67 Ho. 175—69 Ya. 200—71 Ho. 100
69 Tr. 250—69 Ho. 175—69 Ya CS 3
71 Ho. 350—71 No. 750—68 Ho. 350
71 Ya. 250—66 Ho. 590—70 Ka. 175
72 Ho. 70—71 Ka. 250—69 Ho. 175
67 Ya. 305—71 Ho. 100—68 Ya. 100
65 Ho. 125—70 Ya. 90—72 Ho. 100
72 No. 1.5—71 Ho 750—68 Ya. 125
72 Ho. 250—66 Ya. 305—71 Ho. 350
69 BSA 250—72 Ho. 350—72 Ka. 175
69 Ho. 450—71 Tr. Bo.—71 Ho. 450
71 Guz.—72 Ho. 250—69 BSA 650
72 Ho. 500—72 Guz.—71 Ho. 90
70 Ya. 200—72 Ho. 450—71 Ka. 500
70 Ho. 175—68 Ya. 100—72 Ho. 125
69 BSA 441—71 Ho. 70—67 Ya. 180
69 Ho. 450—70 Ya. 360—53 Tr. 500
72 No. 750—71 Mi.—70 Ya. R5
more every day
N—O—R—T—O—N
Island's Exclusive Dealer
M—O—T—O G—U—Z—Z—I
Island's Exclusive Dealer

Now for 1972
B.C.'s LARGEST
H—O—N—D—A
Dealer

Our ever complete stock of every model policy — with a terrific color variation, gives you the largest selection you'll probably ever see — anywhere!!

H—O—N—D—A
From Pearson's
GUARANTEED FOR 1 YEAR

Browse around, take your time—be HONDA HAPPY.

NO ONE
UNDERSELLS — OUT TRADES

P—E—A—R—S—O—N
"World of Pleasure"
MOTORCYCLE DIVISION
3388 Douglas — 382-2222, 386-8424
9 to 9 — Sat. 'til 6
"Next to Red Lion"

YAMAHA SALE
60 c.c. Mini. Was $399. Now $ 335.00
100 cc. Twin. Was $635. Now $ 495.00
125 cc. Twin. Was $ 735. Now $ 595.00
175 cc. Enduro. Was. $835. Now $ 785.00
200 cc. Twin. Was $850. Now $ 745.00
250 cc. Twin. Was $995. Now $ 895.00
250 cc. Enduro. Was $1025. Now $ 975.00
650 cc. Twin. Was $1695. Now $1595.00

TRADE-INS
1972 Yamaha, 650 cc. $1445
1972 Honda, 450 cc. $1095
1972 Yamaha, 250 cc. Trail. $ 873
1972 Yamaha, 250 cc. Twin $ 795
1972 Hodaka, 125 cc. Trail. $ 695
1971 B.S.A., 650 cc. $1150
1970 Yam., 360 cc. Trail. $695
1970 B.S.A., 441 cc, Trail $ 695
1969 Montesa, 250 cc. Cota. $ 495
1954 B.S.A., 350 cc. $ 295

EASY PAYMENT PLAN
TRADES IN WELCOME
LIMITED SUPPLY
AT
MULLINS MARINE SALES LTD.
925 YATES STREET
382-1928

'71 250 SUZUKI, 350-IZED. $575. Phone 384-2886.

'68 BSA 500. GOOD CONDITION. 1,400 miles. $600. 656-4844.

1972 CB750 GOLD, $1750. 479-5104.

78 BICYCLES

10-SPEEDS

	Dn.	Mo.
Eliminator 79.95	$10	$4
Ladies Eliminator $84.95	$10	$5
Firebird $89.95	$10	$5
Monshee $103.95	$10	$5
Monshee Deluxe $109.95	$10	$5
Gitane $125.00	$1	
Gitane De Luxe $135.00	$15	$6
Gitane S.S. $149.95	$15	$7

GITANE SPECIAL
5-speeds reg. $119.95 now $99.95
10-speeds—free light and rear carrier.

—Also agents for CRESCENT, FALCON, PHILLIPS, BOTTECHIA and OTHERS
3, 5, 10-SPEEDS

—1-Year warranty on all bikes

—All terms O.A.C. up to 2 years on balance.

—Over 500 bikes to choose from

at
MULLINS MARINE SALES LTD.
925 Yates St. 382-1928

PEUGEOT — the best lightweight also APOLLOS, RALEIGHS and other brand name bikes.
SPECIALS — drastically reduced. Many good used bikes.
Best TERMS — TRADES welcome.
ONE YEAR WARRANTY.
Parts, Tires, Accessories.

RUSS HAY BICYCLE SHOP
2542 Government 384-4722

OAK BAY AND ESQUIMALT
BICYCLE SHOPS
Two locations to serve you better
Raleigh, Gitane, Peugeot
BRC, Apollo, Crescent and more
Full line of parts and accessories
EASY TERMS AVAILABLE
1968 Oak Bay 1211 Esquimalt
598-4111 388-6712

ROYAL OAK SPORTING GOODS
Bikes — Bikes — Bikes
3 — 5 — 10-speeds and coasters
Good stock of accessories
Lights, fenders, rat-traps, packsacks etc.

TRADES AND TERMS
Full repair service
Royal Oak Shopping Centre

LADIES!
APOLLO — Peugeot 10-speeds
Raleigh — 3 and 5 speeds
BACK in STOCK.
ROBINSON'S — 1307 Broad — 385-3429

GITANE PRO
Reg. $325.00 Special $263.00
Good Terms Available
TRADES WELCOME
OPEN FRIDAY TILL 9:00 P.M.
GORDON'S SPORTING GOODS
382-5815 1030 Hillside

GITANE 10-SPEED, NEW CONDITION. Asking $100. Phone 592-2870 after 5 p.m.

1972 RALEIGH 10-SPEED, EXcellent condition. 384-3422 between 5-7 p.m.

PEUGEOT 10 SPEED BICYCLE, excellent condition. Phone Stan Blythe after 6 at 385-9517.

80 BOATS AND MARINE

GIBSON POWERCRAFT CENTRE LTD.

FALL SPECIALS
IN ALUMINUM BOATS

9-ft. SPRINGBOK Scamper	$195
11-ft. SPRINGBOK Cartopper	$225
12-ft. SPRINGBOK Seasprite	$295
14-ft. SPRINGBOK Sportsman	$395
14-ft. SPRINGBOK Camper	$445

USED TRADE INS

13-ft. Plywood runabout	$275
16-ft. OMC Gullwing c-w Trailer and 85-hp BEARCAT 4 cycle Outboard	$3495

"It's the service that sets us apart"
382-8291
2520 Gov't. (Near Bay St.)
(Formerly Coast Power Machines)

RANGER SAILING YACHTS
SEASPRAY YACHT LTD.
WESTPORT MARINA, SIDNEY
658-5485

80 BOATS AND MARINE

BOSUN'S CHARTERS LIMITED

LAST WEEK'S PRE-FIRE SALE SMASHING SUCCESS!!!
therefore
we have cancelled the fire.

HOWEVER
we do have a wide range of BOAT HEATERS to keep our pyromaniacs occupied and your boat warm. Come out and look them over.

BALLAD NEWS!!!
The word from Sweden is that a stock BALLAD was third in the Round Gotland Race this summer and first in the Marstrand's Race. BALLAD came sixth among 55 half ton boats from different countries. Preliminary reports from England and Germany indicate BALLAD is performing extremely well in those areas.

INSPECT OUR STOCK
BALLAD
at
CLARK BROS. MARINA
10775 MacDonald Park Road
SIDNEY
P. O. Box 2001

BOSUN'S CHARTERS LIMITED

INTRODUCING
"DUTCH AUCTIONS"

Occasionally we have a few good but hard — to — sell boats. When this happens, ELDER BOSUN says "Hold a Dutch Auction". The starting price reflects the fair market value. It is reduced each week by $50. This continues until someone buys the boat or we give it away. This weeks Dutch Auction begins with a 26' Thunderbird, in really good shape with lib, Genon, main, cruising gear and motor which although a collector's item, is still working. Starting price is $4,000. It will be reduced to $3,950. as of 8 a.m. Sat. 23 and $3,900 on Sat 30 and so on. If this isn't your boat look for next week's auction at
Clark Bros. Marina
10775 MacDonald Park Rd.
P.O. Box 2001, Sidney 656-3421

31 FT. BRITISH SLOOP, TEAK and mahogany, cruised extensively Britain and Europe, full inventory 1971 inboard auxiliary. Must sell by end of month, any offer over $12,500 considered — A REAL YACHT.

1972 Grampian 23, sloop rigged, charter model, fully equipped. Dockage and maintenance paid until spring $6,300

40 foot new Garden designed Porpoise Ketch, diesel engine, teak decks $39,500
COVE YACHTS LTD.
R. R. No. 1 Duncan, B.C.
746-5021

SAILBOATS, DINGHIES, CAnoes, sinks, stainless bolts and screws, rope, wire, blocks, flares, compasses, books, stoves, Brolite paints and varnishes, pumps, nose, life jackets, Dunlop boats, inflatable dinghies, lights, anchors, chain, hiking sticks, ships clocks, and barometers, sea showers; all and more at
BOSUN'S LOCKER
530 Johnson 386-1308

RARE
28' semi-displacement diesel cruiser in molded glass hull. Entirely professionally finished in July. Cruises up to 12 knots with Perkins 6-cylinders, carries 180 gallons fuel and over 60 water. Minimum 6' headroom in 3 separate cabins. Electric fridge, oil stove, sounder, engine alarm, 2 DC electric systems, plus A-C wiring. Wagner steering. Cost $27,000 but need money forces me to consider any cash offer or smaller marketable boat in trade. 383-5640.

OAK BAY MARINE
SALES AND SERVICE
MARLIN — STARCRAFT
GREW — OMC — EVINRUDE
VOLVO — PENTA
598-3393
VICTORIA'S INBOARD-OUTBOARD CENTRE

WANTED — BOATS — MOTORS
Cash or Consignment
5 per cent
All sizes, styles needed
P—E—A—R—S—O—N
"World of Pleasure"
3388 Douglas, 382-2222

47' CLASSIC SLOOP
Designed for cruising, full sail inventory, complete electronics, 30 H.P. atomic 4 engine. Sleeps 6; this beautiful classic ship has been professionally maintained without regard to cost. For appointment phone Beth Morris at 687-6681 or 987-5988, Vancouver.

SAIL
19' to 65'
$3200 to $45,000
Cruise or Race
We have your yacht ready today — Call Beth Morris Yacht Sails Ltd., 617 Bidwell St., Vancouver 5, B.C. 687-6681 or Victoria 382-3610.

ORIGIN DESIGN
BOATS
Fibreglass materials
Resin $6.40 gal.
867 Viewfield 384-7752

PACIFIC AUTO MARINE
SHAWNIGAN-MILL BAY RD.
World record "Hondo" boats, trailers and inboard boat accessories. V-drives, jet units, outdrives. High performance marine and auto seed accessories. Call 743-5122. Open 'til 8 p.m., Wed. and Fri.

HARBOUR MACHINE LTD.
Time to repower now
55 h.p. Universal rebuilt
CRUSADER Marine Engine in stock
CHRYSLER Marine Parts and service
31 Erie St. 383-6555

PELAGIC PACIFIC
FIBREGLASS MATERIALS
4 Huron St. 386-1811

—FIBREGLASS—
RESIN and CLOTH $6.40 a gal.
DAVE TAYLOR DECORATING CENTRE
579 Gorge Rd. E. 384-1914

RACING OR JUST ENJOYING your boat? Stay dry and warm with floater coats or one and two-piece wet weather suits in men's and ladies' sizes.
SHIP CHANDLERS (McQUADES)
1252 Wharf St. 383-1141

ONE WEEK SALE
British Seagull Outboards
6¼ H.P. FORTY PLUS
Reg. $215 SALE $185
VIC. LAWNMOWER HOSPITAL
834 Johnson 386-8338

All make OUTBOARD REPAIRS fast and reasonable.
MULLINS MARINE SALES LTD.
925 Yates St.
Victoria, B.C. 382-1928

36' FACTORY BUILT HOUSEboat. Fast, comfortable and maintenance free. Cannot be replaced for $17,950. Consider car as part payment. 382-9104 anytime.

4-CYLINDER HERCULES DIEsel, 40 h.p. with 2-to-1 twin disc reduction gear. $400. 7½ h.p. Petters air-cooled diesel with marine clutch, $150. 478-7958.

PHILBROOK'S SHIPYARD LTD.
2324 Harbor Rd., Sidney, B.C.
656-1157
Bearcat engine. SPENCER 31, any stage of construction.

12 FT. CLINKER BOAT, VERY seaworthy, needs painting, $175. 6 h.p. Wisconsin engine. Excellent condition. $125. Or both for $250. 652-3176 after 6.

14' PLYWOOD FIBREGLASS SKI boat. 40 h.p. Johnson motor and tank, Mastercraft tilt-boom trailer. Can be seen at 417 Niagara Street or phone 382-2881.

17' CENTREBOARD SLOOP, dinghy, outboard. Well-built cedar and mahogany. Sleeps 2. Newly refinished throughout. $2000. 477-8928.

14' BOAT WITH STEERING wheel, 35 h.p. Evinrude with controls, and trailer, $225. 386-1904.

80 BOATS AND MARINE

P—E—A—R—S—O—N
World of Pleasure
MARINE DIVISION
Remember — our policy is to serve your needs — and do it to the best of our ability. Browse around, take a good look at the row upon row of boats — inboard and outboard — trailers — outboards (new and used) — even dinghies, brand new and otherwise.
Certainly we deal in motorcycles — and golf cars — and trailers — and brokerage etc., but we're just a dept. store trying to meet all your requirements in the recreational, leisure field — and we expect to expand further! In the last little while we have even added two wholesale distribution divisions!
We're not as perfect as we'd like to be, but we do try each and every day to be a bit better — and a nicer place for you to do business with.
Our staff is ever expanding and if we do find that an employee isn't doing his job — (which is just making you happy) whether it's service or sales, we make the necessary adjustments.
Pearson World of Pleasure Ltd. is probably the largest small boat dealer on the Island. There are literally dozens of boats, trailers and outboards — we think you'll be happy with the deal, the personnel and the service.
WE DO TRY HARDER!
P—E—A—R—S—O—N
World of Pleasure
MARINE DIVISION
3388 Douglas — 382-2222 — 386-8424
9 to 9 — Sat. 'til 6
"Next to Red Lion"

M M M M M M M M M M
MERCURY MARINE
FIBERFORM BOATS
10' to 28'
VICTORIA'S LARGEST DISPLAY OF TRI-HULLS.

16' FIBREFORM foam flotation, mechanical steering, 15 gal. gas tank, convertible top, 1972 Mercury 50 h.p. electric, with controls, battery and box, de luxe Calkins trailer.
REG. $3500
FALL CLEARANCE $2983

WE SERVICE WHAT WE SELL
MERC. OUTBOARDS
4 H.P. TO 150 H.P.
MERCURY MARINE
SALES and SERVICE
Cloverdale and Oak
385-1457

M M M M M M M M M M
SELLING?
BUYING?
Or Just Looking
TRY
MARINE PARK
YACHT SALES LTD.
Reserve NOW for winter moorage. Space available from 26' to 32' boats. Rates 70c per ft. per month by the year. 80c per ft. per month. All charges payable monthly. All facilities available at Sidney's most modern sheltered marina.
MARINA PARK
656-4222
LUHRS CRUISERS
MORGAN YACHTS

SPECIAL
1972 MERCURY 65 H.P., Electric, Long
Reg. $1481 Now $1260
1972 MERCURY 10 H.P. L.S.
Reg. $620 Now $530
at
MULLINS MARINE SALES LTD.
925 Yates 382-1928

NATIONAL BOAT SALES
40' MONK-designed McQUEEN-built tri-cabin twin screw fast Cruiser, Cruise 16 knots, Max: 23 kts. Every extra including Auto. Pilot, Aux. Generator, Radio, Sounder, Sum Log, hot and cold water, hot air furnace and much more. This splendid yacht in top condition is now offered at a low $36,500.
NATIONAL PROPERTIES LTD.
Marine Division
AND GEOFF SIMPSON
2270 Harbour Rd., Sidney, B.C.
656-3966

34' CHRISCRAFT 'CORVETTE', twin 300 H.P., very low hours. Full deep Vee hull designed for ocean racing. Electric stove, shower, luxury equipped throughout. Will exceed 35 m.p.h. when required. This is a distinguished yacht, only built to special order. Please call us for information and inspection.
NATIONAL PROPERTIES LTD.
Marine Division
AND GEOFF SIMPSON
2270 Harbour Rd., Sidney, B.C.
656-3966

BOB'S BOAT SALES AND RENTALS
22' cabin, Grey marine, $1650. 17' cabin, 18 H.P. Evinrude, $475. 18' speedboat hull, $195. 20' houseboat, $750. 7 H.P. Lausen inboard, never used, $95.
Safe winter moorage 45 cents per foot. Also dry land storage.
16 ft. canoes, to purchase, $179; to rent by hour, day or week.
9-9 Daily, Closed Tuesdays
355 West Gorge 385-2082

WE STOCK
Fridges, freezer, sinks, plasth water tanks, pumps, toilets, dehumidifiers, interior panelling, 12 volt flourescent lights (low drain), table hardware, toilet chemicals all in stock at reasonable prices.
S. J. PEDEN LTD.
2855 Quesnel St. 386-3464

YACHT BROKERS
VAN ISLE MARINA
Navigational charts and nautical publications for all Vancouver Island.
656-1138 Sidney, B.C.

SKOOKUM BOATS
Year-End Clearance

6½ ft. dinghies from	$ 75
10 ft. dinghies from	$ 95
9 ft. Mintos from	$275
8½ ft. sailboats from	$395
15ft. fishing boats from	$595

Open Saturdays 656-3489

13'6" FIBREGLASS RUNABOUT. Rebuilt 40 h.p. Johnson. Trailer. $1000 firm. 649 Langford Street (Esquimalt).

BOW RAILS
PRODESTO MARINE IND. LTD.
546 Brookleigh Rd. 658-5271

21' SLOOP, SLEEPS 4, NEW, leaving town. All offers considered. Phone 477-1424 or 477-4447.

37' WEST COAST TROLLER, "A" licence, $11,500. 725-3340 Tofino.

12' ALUMINUM BOAT, $175. Phone 385-5228.

17½' INBOARD WITH TRAILER, after 5 weekdays, 386-3656.

WANTED: $100-$150 SMALL SAILboat or sabot. 658-5918 after 6 p.m.

80 BOATS AND MARINE

TILIKUM 29, FIBREGLASS sloop by Ray Richards N.A. Mouldings, patterns, and plans for the homebuilder. Hull, $2250. P.O. Box 132, Victoria.

1972 16'6", 85 H.P. MOTOR, trailer, camper top, life jackets and paddle. Cost $4505. Sacrifice first $3500. Brian, 385-5939 after 4 p.m.

FERRO CEMENT HULLS BUILT — 32' sloops. Guaranteed. Competitive price. Victoria Press, Box 232.

25.5' TO 28' OVERALL BRANDLmayr. Bathroom, stove, steering inside and out, V-8 Ford flathead. $3500 or offers. 658-8889.

YEAR END
New 20' offshore runabout and cruiser, all fibreglas, $2,200, $2,750. 656-1476.

ALL BAY MARINA
656-3167 Sidney, B.C.
Dealer for Evinrude
OMC, Volvo-Penta

CUSTOM BOAT BUILDING, ALL kinds of repairs, fibreglassing.
JENKINS MARINE
479-2244 479-6038

MARINER MARINE POWER
Chriscraft, Universal, Owens
Complete Marine Engine Service
383-6582 21 Cadillac Ave.

19 FT. CABIN BOAT, 2 MOTORS. Excellent condition. Head, sink, extras. Offers to $1,550. Duncan, 748-9338.

17 FT. BY 5 FT. BOAT WITH cabin and canopy, inboard engine. Ideal for fishing in Saanich Inlet. 652-2164.

MUST SELL SPENCER 24 SLOOP with dinghy, anchors, 3 sails, extras. Needs some deckwork, $3,500 or offers. 477-1968.

VIVACITY 21, 3 SAILS, 6 H.P. outboard, extras, 1 year old. $4,000. 478-7158.

14' PLAYBOY, 40 HORSE ELECtric, trailer, good condition. $775. 383-8593.

PARALLEL RULES, DIVIDERS, Griffiths Piloting and text seamanship. As new, $20. 478-4905.

VANCOUVER ISLAND REPRESentatives for Coronado Scampi and Islander Yachts. Duncan, 746-5721.

31' DOUBLE ENDER FISHING boat with rebuilt Chrysler marine engine. $2,850 firm. 642-5644.

CANOE COVE MARINA
Yacht Brokerage
Sidney, B.C., 656-3915

HOME MACHINE SHOP, TURNing, welding, fabricating, reasonable rates 658-8089

18' PLYWOOD CABIN CRUISER, sound, 28 h.p. and 5 h.p. outboard. $400. 382-8792.

PETE'S TENT AND AWNING, boat covers and upholstery. Call 383-8959.

14' BOAT WITH 35 H.P. MERC. outboard. Good condition. Call 658-8222.

5½ H.P. EVINRUDE OUTBOARD. Good running order. $95 including gas tank. Call after 5 — 598-5287.

SAILING SCHOOL
Aboard 72 ft. ketch. Weekends. 383-0539.

1972 GLASSCRAFT BOAT, 14'6" with trailer, 40 h.p. Will trade for small late model car. 656-1927.

12' RUNABOUT, TRAILER AND 10 h.p. Evinrude, $325. 382-6556.

12 FT. RUNABOUT, IDEAL FOR fishing. $50. 383-0539.

12' ALUMINUM BOAT, $150. 479-3142.

MARINE DIESEL, 25 H.P., 2 cylinder, $350. 383-3337 after 5:30.

92 SPORTING GOODS

TOP GUN BUYS
SHOTGUNS: Win. mod. 12-16 Ga. $99; Win. mod. 12-12 Ga. $125; 12 Browning 3" $179; Win. '12 O-U $299; 12 Sterling Worth dble. $139; 16 Ithica $79; 20 Noble pump $69; 12 single $29.
RIFLES: 30.06 Rem. auto, scope, $199; 30.06 clip P. Hale $119; 2/3 Browning $179; 30.06 Cooey $79; 30.06 Husqvarna $149; 270 P. Hale $109; 303 Globe, scope $119; 303 Ross $29; 303 Jungle $49; 30.06 Springfield $49.
TRADES — TERMS
Cash for used guns
ROBINSON'S
1307 Broad 385-3429

ROYAL OAK SPORTING GOODS
Full line of Cooper and CCM hockey equipment. Gloves, pads, sticks, skates etc.

SKATE SHARPENING 50c
Soccer equipment
Royal Oak Shopping Centre

TWO 22 CAL. RIFLES, SEMI AND bolt repeater. Two 303 British jungle carbine $30, rifle $25. One 30.30 pre 64 Win., saddle ring $90. One 97 Win., 12 gauge pump shot gun $40. 99 Savage 250-3000, $60. 386-9822.

ROBINSON'S
For fishing tackle
1307 Broad St. — 385-3429

SCUBA PRO PROFESSIONAL
Diving equipment is now being featured at Frank White's Scuba Shop, 832 Fisgard.

ONE SHOTGUN — 2 RIFLES — new. One shotgun — one rifle — used. Plus cases and scopes. Greg, 386-8424 or 384-3794.

"WOODSMASTER" 30.06 REMington auto-load, Weaver 4x scope, detachable mount, carrying case. New condition. $180. 383-7724.

RAY'S SPORTS CENTRE
Great selection of used skates.
1692 Douglas 385-6312

RIFLESCOPES AND BINOCULAR repairs. Victoria Instruments and Engineering. 385-3155.

SACRIFICE — NEW 30.30 WINchester model 94 with spare ammo. $87. 658-5501.

WANTED! CASH FOR GUNS, pistols, rifles. Phone 383-6224.

FLYMAKING KIT AND GEAR, $60 or nearest offer. 386-9735.

93 CAMERAS, SUPPLIES AND PHOTO FINISHING

SIMPSONS-SEARS
Camera Counter
FEATURES

A MINOLTA CAMERA FOR EVERYONE

All have the famous Rokkor lens, built in exposure systems and renowned Minolta Precision workmanship.

(1) The MINOLTA AUTOPAK 400X cartridge loading. Fully automatic $39.98

(2) The MINOLTA HI-MATIC C
A compact automatic 35 mm camera with case
$59.98

(3) The MINOLTA HI-MATIC F
An electronic 35cc camera. Fully automatic with electronic flash
$99.98

(4) The MINOLTA SR-T101
The Natural reflex with f1.7 lens and case
$259.98

Prices in effect to Sat., Sept. 23, 1972

PHONE 388-9111
Extension 203

VPS HAS TWO STORES WITH ONE IDEA . . . to help you get the best possible pictures. And when you've got them, our speedy processing service gives you jumbo SILK FINISH PRINTS from your color negative film . . . only $2.99 for 12 exposure roll, $4.49 for 20.
VICTORIA PHOTO SUPPLY
1015 Douglas Street 385-3458
Hillside Centre 383-8831

MAMIYA RB 67 2¼X2¾ SINGLE lens reflex, 477-3997.

93 CAMERAS, SUPPLIES AND PHOTO FINISHING

USED SPECIALS

BAEX 16 zoom reflex	$590
BOLEX 16 2 lenses	$240
AMPRO sound 16 projector	$190
KEYSTONE super 8 zoom	$95
CANON 1218 zoom	$495

SUN ZOOM - 85 - 210 and 2½X converter with pistol grip and case — automatic for Pentax $125
— PENTAX H3V body only — self timer 1-1000 sec. with case $90
KENGOR f2.8 35 mm preset wide angle for Pentax $25
AUTO-TAKUMAR f2.3 mm wide angle $75
AUTO-TAKUMAR f1.8 85 mm $75
EXAKTA VAREX 116 24 mm wide 50 normal, 90 tele, 2 finders, filters, extension tubes $250
ZENIT E — with case $45
ELECTRIC EYE
1006 Broad 386-0333

HILTON
PHOTO SUPPLIES LTD.
Trans-Canada Highway
Chemainus
Vancouver Island's Finest
Photo Supply Centre
Drawer 750 Ph. 246-3311

96 RANGES, STOVES AND FURNACES

SPACE HEATER, 50,000 BTUS, ideal for small home or cottage, $35. Enterprise stove, gas and oil, $30. 652-3081.

QUACKER OIL SPACE HEATER (older model). Offers, 385-1214 after 5:30.

FAWCET SPACE HEATER WITH stand and drum, $40. 388-5953.

30" MOFFAT ELECTRIC RANGE, good condition, $100, 388-4686.

G-E STOVE, GOOD CONDITION. Best offer. 592-6526.

SMALL WHITE ENAMEL OIL heater. 385-7943.

97 FURNITURE

REPOSSESSED
Spanish 5-pc. bedroom suite with Queen size chiropractic box spring and mattress. Balance owing $851. Contact Art Johnston, Credit Manager at 386-2458 Continental Home Supply.

ISLAND FURNITURE MART
G.S.W. McClary spin washer, $149.95. G.S.W. McClary 13 cu. ft. frost-free refrigerator, $269.95, color $10 extra. G.S.W. McClary dryer, $139.95. No down payment. Good while stock lasts. 656-3724.

Buy — Sell — Appraise
KILSHAW'S
AUCTIONEERS
1115 Fort 384-6441

LUNDS
AUCTIONEERS
WE BUY AND APPRAISE
926 Fort 386-3308

PAY CASH AND SAVE
PANDORA FURNITURE LTD.
See Our Ad Under Miscellaneous—NEW AND USED FURNITURE
1050 PANDORA AVE.
6169 383-3812

FURNITURE — CARPETS
Cleaned in your home.
For free estimates call
Ambassador Home Service 382-5532

MOVING MUST SELL, FURNIture and appliances. Less than 1 year old. Excellent condition. 384-2095 anytime.

CHESTERFIELD, CHAIR, BED, dresser, desk, etc. 383-1808 anytime.

HUB FURNITURE
Buy and sell good used furniture.
715 Johnson 384-6425

CHEST OF DRAWERS, 2 CARpets 9x12, 9x6, hide-a-bed, lawn chairs. 383-3586.

DOUBLE CONTINENTAL BED, $30; arborite coffee and step table, $8 each; odd lamps. 382-8307.

4'6" BED, BOOKCASE HEADboard, matching chest, box spring and mattress. 385-7375.

CHROME KITCHEN SUITE IN good condition, $25 or best offer. 382-6043 days.

FURNITURE FOR SALE. PHONE after 7, 383-2674.

98 TV, STEREO, RADIO SALES AND SERVICE

COLOR TV
Rent or rent to own
$16 MONTHLY AND UP
ZENITH
FLEETWOOD
HITACHI
PANASONIC
PHILCO FORD
Immediate City Wide Delivery
CALL NOW, 385-2435
24-hour phone service
MAIS FURNITURE
1821 COOK

RENT TO OWN
$18.89
1972 Electrohome 19" color TV. 3 years unconditional guarantee on all parts and labour, 6 years on picture tube.
WE SELL THE BEST AND SERVICE THE REST
Service dept. also open
CITY CENTRE TV
3970 Shelbourne 477-6971
University Heights Mall
10 a.m.-10 p.m. daily.

CLEARANCE
1972 MODELS OF
NATIONALLY ADVERTISED
TVs AND STEREOS
TILLICUM FURNITURE AND APPLIANCES
Hillside Shopping Centre
382-3331

SPRING CLEAN UP ON ALL 1972 models. Now you can own a 1972 Electrohome color TV for only $17 monthly or get on our rent to purchase plan on the 20" BW. TV. As low as $8 monthly. Also 25" and 26" Electrohome color TVs, available on a very low monthly basis. Clearing out all used black and white TVs as low as $25 per unit. Limited quantities. Call now, City Centre TV, 477-6971.

MANY NAME BRAND
"ONE OF A KIND"
TVs, Stereos, Record Players
AT DEALERS' COST
KENT'S LTD.
742 Fort St. 383-7104

SALE CONTINUES ON ALL 1972 Admiral color TV, clearances include: 26" consoles at $549 — $569 — $589, full set up and service included.
BUTLER BROTHERS
1720 Douglas 383-6911
(ACROSS FROM THE BAY)

RENT TV
BLACK and WHITE and COLOR
Week or month — long term rates.
BUTLER BROTHERS
1720 Douglas 385-3832
(ACROSS FROM THE BAY)

TV RENTALS
FROM $7.00 PER MONTH
A reliable rental service
MAIS FURN

100 MISCELLANEOUS FOR SALE

MOVING — 3 BEDS; NEW mattress; radio record player; trindle sewing machine; utility table; vegetable juicer; crocks; rugs, 10x12 and 8x9; bathroom carpet 5x6; hall runner; desk; bookcase; table lamps; typewriter. 388-5257.

WATERPROOF CANVAS TARPAULINS
Priced from $5.95 for size 5' x 7'.
IDEAL FOR CAMPING.
VICTORIA TENT AND AWNING
831 Fisgard St. 382-5215

FREEZER, SMALL CLOTHES dryer, miscellaneous tools, almost new gas clothes dryer, table and 4 chairs, 2 deck chairs and miscellaneous. 656-4791, 8520 Lochside Drive.

THE ROCKHOUND SHOP
—850 Tolmie, 388-5341—
(Closed Mon., open Fri. to 9 p.m.)
We stock White's Metal Detectors including the Amphibian model for DIVERS

RECONDITIONED 3½x7. SLATE TOP pool table, complete with accessories. Installed, $600. 382-0944.

24" ELECTRIC RANGE; 39" continental bed, 6 months; 2 bikes; Pembroke bathtub; dresser; kitchen set; odd chairs; portable TV; 6x7 rug. 388-9567.

SUPER DE LUXE EXERCISE Bicycle, excellent condition, speedometer, tension control, mile-o-meter; was $69.95, firm $40. 479-4991.

TIMELY FREEZER "SPECIAL"
18 cu. ft. Admiral $209 at
BUTLER BROTHERS
1720 Douglas 383-6911
(ACROSS FROM THE BAY.)

ROYAL OAK HOBBIES
Royal Oak Shopping Centre
EVERYTHING FOR MAKING CANDLES
479-7814

21" COLOUR T.V.; 2 PROFESsional hair dryers; surf board; Ford car radio. Offers. 384-2692, 383-4915.

IDEAL FOR CHRISTMAS. 12-inch Philco black and white portable. New 10-speed Sekine, offers. 382-7771.

HANDMADE WOODEN TOYS furniture, play equipment, children's clothing, stained glass, handicrafts. 382-2312 or 382-1602.

2 SNOW TIRES 685X15, LIKE new, $35.. Winegard antenna, all channels, 20' $25; 30" range $25. 479-3186.

GIRL'S CLOTHING, 10-12 YEARS, jackets, coats, etc. Mustang style bicycles, one girl's and one boy's. Phone 384-0460.

MCCLARY EASY STOVE AND fridge, avocado green, 6 months old; Westinghouse dryer, white. 642-5531, after 7, 642-3241.

RED WINE INDOOR-OUTDOOR carpet, 9x12, matching runner. Record player Fleetwood hi-fi. Radio, Ocean Master. 383-3816.

HOUSEHOLD FURNISHINGS, kitchen utensils, books, records, mens skis, poles, boots 10. 867 Craigflower, Saturday.

GREY WOOL HARD TWIST CARpet, 9x27 ft. with underlay. 383-8617.

2 BABY BAG PACKS; STROLLer; baby lounge; child's pool. 383-5264.

CHINESE CARPET, RICH DEEP blue, approximately 9x9, $135. 598-3184.

GIBSON DEFROSTMATIC fridge-freezer, prices to sell, $40. Phone 478-4905.

ROTOR TV ANTENNA WITH 40' mast complete with guy and lead in wires. 382-7006.

OIL RANGE, $25; COLEMAN heater; electric dryer. 478-1017 after 4.

2-YEAR-OLD WESTINGHOUSE washing machine, excellent condition. $150. 383-2735.

GOOD FURNITURE FOR SALE; stereo tape recorder 384-0192 after 4.

ESTATE ITEMS FOR SALE. Clothing, china, silverware, etc. All as new. 592-9656.

SMALL, NEW, MAN'S SUIT; deep fryer; lady's blazer; miscellaneous items. 382-6054.

ENCYCLOPEDIA BRITANNICA, new edition, as new; best offer. 477-6197.

WORLD BOOK ENCYCLOPEDIA, Britannica Junior encyclopedia; 1965 Morris 1100. Offers. 477-6197.

MOVING. HOUSEHOLD GOODS. All bids considered. 600 Kildew Road. 478-7904.

GENDRON STROLL-R-CRIB baby carriage in good condition. Navy blue, $35. 479-7637.

ELECTRIC STOVE AND fridge, both $75. 6844 East Saanich Rd.

COMBINATION ELECTRIC range and oil heater, hot water tank and element. 658-8740.

VIKING DE LUXE, AUTOMATIC washer, 3-years old. Excellent condition. $130. 479-3325.

SONY STEREO CASSETTE RErecorder with twin speakers, $150. Phone 388-4065.

TYPEWRITER; FLOOR POLISHer; stereo record player; vacuum cleaner etc. 477-8994.

HOCKEY EQUIPMENT, AGED 10-14, 384-6746.

HIGHCHAIR, LIKE NEW, $15. 383-8987

STROMBECKER SLOT CAR SET, 34 running feet, $35. 479-3004.

ATCO POWER MOWER, $70. 12-ft. runabout, $50. 383-0539.

2 CRIBS, GOOD CONDITION, $25 and $20. 383-1746.

BABY BUGGY, $15, GOOD CONdition. 385-6093 after 5 p.m.

GARAGE SALE, 1516 EARLSTON Ave., between 10-2. 477-8994.

103 MISCELLANEOUS WANTED

MONEY IN A HURRY
CASH LOANS on tools, guns, musical instruments, cameras and sporting goods. We BUY also WEAPONS, INSTRUMENTS, etc., for READY CASH.
BILL SCOTT'S
UNIVERSAL PAWNBROKING AND AUCTION CENTRE
584 JOHNSON 383-9512
Formerly BJ Trading, 617 Johnson

SIDNEY BARGAIN HOUSE
We pay top prices for goods of all descriptions, from a handful to a house full. Furniture, tools, appliances, glassware, dishes, etc. Our specialty is antiques. 2373 Beacon Ave., Sidney, 656-3621.

KILSHAW'S AUCTIONEERS
Buy — Sell — Appraise
1115 Fort 384-6441

FAMILY TRADING LTD.
Cash for furniture, tools, appliances, guns, etc.
731 Goldstream 478-5631
Mon. - Fri. 9 a.m. - 6 p.m.
Sun. 1 - 5 p.m.

THE SALVATION ARMY
Needs your re-useable clothing, furniture and household goods. "Help us to help others." Family Thrift Stores, Victoria, Sidney and Langford. For pickup 386-3295.

LUNDS AUCTIONEERS
APPRAISE AND BUY FOR CASH
926 Fort 386-3308

WE PAY CASH
For good tools, cameras, instruments, luggage, antiques etc.
ISLAND TRADING, 1717 Gov't. 384-5354.

WANTED: INDIAN BASKETS, masks, argillite carvings, rattles, blankets, bracelets, beads, etc. Also paintings of Indians. Bygones, 1034 Fort. 383-8025.

IMMEDIATE CASH
Dispose of your good used furniture, chesterfields, hide-a-beds, appliances, TVs and stereos. Call BETTER-BUY, 385-4345.

WANTED: VINYL REPAIR KIT or liquid vinyl, or information on any suppliers available. 385-5475, 385-8288.

WANTED: ENCYCLOPEDIA BRITannica, reasonable. Boy's bike, good condition. Phone after 3 p.m., 477-6197.

WANTED: TIRE CHANGER MAchine for cash. 214 Dundas. 383-8233.

WANTED: PLAYER PIANO, NOT necessarily working; also brass bed. 479-2798.

WANTED: WINDSHIELD FOR Austin Mini. 592-7029.

103 MISCELLANEOUS WANTED

WANTED — HOCKEY EQUIPment for 5 year old: Except skates and helmet. 382-6054.

A FORK LIFT WANTED TO buy or lease, 6,000 lbs. approximately. 656-3058.

WANTED: SMALL CLEAN, SEParator for own use. New or used. 478-3817.

WANTED — TO BUY: SHEET metal brake, shear and roll. 656-3058.

WANTED 9X12 OR LARGER, authentic Persian rug. Muted colours. Reasonable. 598-2393.

GOOD BOOKS ALWAYS BOUGHT
HAUNTED BOOKSHOP
845 Fort 382-1424

ANY OLD JEWELLERY, RINGS, old gold, watches, small boxes, etc. Bygones, 1034 Fort, 383-8025.

DEER SKINS AND ANY HIDES bought. 5062 West Saanich Rd. 479-3021.

SPOT CASH
For good furniture-appliances
ROYAL FURNITURE 388-9021

WANTED TO BUY CHINA, glass, ornaments, kitchenware etc. Phone 388-5276 or 382-8590.

WANTED: SEWING MACHINE, zig-zag—blindhemming, in good condition. 479-2378.

AUTOMATIC FRIDGE; 4X6' rug; hostess chair; single bedspread. 592-1179 evenings.

WANTED — SINGER FEATHERweight sewing machine. Good condition. 598-1610.

WANTED: APPROXIMATELY 10-ton punch press. Also used die sets. 386-6975.

WE BUY YOUR FURNITURE, household goods, pictures, tools, etc. Best cash prices. 386-0462.

2 PORTABLE BASEBOARD heaters, 48" 1500 w, nearly new, $20 each firm. 478-5884.

MISCELLANEOUS ITEMS.
598-1617

ONE PAIR OF LINED GOLD drapes, 72"x88". 384-4273.

WOODS TENT TRAILER, sleeps 4, must sell. 386-3739.

WANTED: DOUBLE BRASS BED ends and oak dresser. 656-4652.

WANTED: 2 OLDER STYLE (NOT beret) scouts hats. 384-8743 after 6.

SQUARE DEAL BUYS
383-1221 1126 Hillside 383-1601

FRIDGES, FREEZERS BOUGHT. 384-7813. All-Temp.

NON-WORKING TVS WANTED. Will haul away free. 386-0710.

WANTED—CHEST OF DRAWers. 384-2692, 383-4915.

WANTED SMALL RADIAL ARM drill press, 658-8089

WANTED: FOUR-POSTER BED. 382-7944.

FOR BOY OF 3½: PEDAL CAR, bicycle, or wagon. 477-6742.

RODSTROM YELLOWKNIFE shares. Phone 382-7887.

METAL LATHE WANTED. 385-8113 or 478-6742.

109 MISCELLANEOUS TO RENT

RENT TO OWN
NEW SEWING MACHINES
Domestic and Industrial
SAWYER SEWING CENTRES
840 Fort St. 388-6228

DISHWASHER FOR RENT, 385-3832 at Butler Brothers, 1720 Douglas St., 383-6911.

TOOL AND EQUIPMENT RENtals; Goldstream Rentals, James Bay. 385-4514.

375 SQ. FT. OF CLEAN DRY ground level storage. 382-5449.

115 SWAPS

2 ADJOINING LOTS, SAVARY ISland, 1 waterfront, for late model camper van with permanently raised roof and automatic transmission. No Volkswagens. 656-2684.

SWAP: COST OF LABOR FOR roofing work, in exchange for household appliances, stereo or furniture. 382-1337.

1971 TOYOTA 4-DOOR STANDARD, for truck, van or ? 384-1586, 384-9922.

CUSTOM '67 FORD PICKUP 390, 4-speed, sell or swap for Camaro. 652-2776.

SWAP 5 H.P. ELGIN OUTBOARD, excellent condition for a small 2 or 3 h.p. outboard. 479-5839.

'69 VOLKSWAGEN AND $300 FOR medium size V-8 automatic. 479-6416 between 6 and 7.

SELL OR SWAP 19" PORTABLE TV and logging boots for rifle. 478-2318.

117 ANTIQUES

KILSHAW'S
Buy for Cash
Appraise for all purposes
1115 Fort 384-6441

TURN-OF-THE CENTURY STYLE Enterprise kitchen range, like new condition. Bargain at $500 or offer. 477-8126.

CASH FOR ANTIQUES AND OLD things. Bygones, 1034 Fort. 383-8025

120 GARDEN SUPPLIES

Fertilizer

WHY PAY? CHICKEN MANURE, no charge. Oaks Poultry Farm, 888 Downey Road, Sidney, 656-2485.

WELL-ROTTED COW MANURE, 6 yards $25 delivered. Pendray Farms Ltd. 477-1519.

BEST OLD COW MANURE, STRAW mixture, 7 yards, $29, 4 yards $20; bag $1.25. 385-4356.

SIDNEY DUCK FARM, 656-4412 Duck manure, 60c bag, delivered.

Plowing, Rotovating and Cultivating

JACK'S TRACTOR SERVICE
Rotovate, plow, light loading and level, post holes, brush and blackberries rotary cut. 479-1586.

CENTRAL SAANICH TRACTOR
Rotovate, plow, cult, level, etc. Loader, post holes and mowing. 652-3306.

G. S. TILLING
Powerful rototiller, no job too small, access into small gate, 386-1018.

ED'S TRACTOR SERVICE. ROtovating, leveling, loader, brush and grass cut. Plowing, post hole digging. 479-2204.

DON'S TRACTOR SERVICE
Rotovate, plow, grass cutting, Loading and hauling. 477-3913

C. STARCK, ROTOVATING, brush and grass cut, post holes, etc., loading and hauling. 479-3157.

CUSTOM ROTOVATING
No jobs too small. 652-1027 after 5 p.m.

COOPER TRACTOR SERVICE
The complete service. 382-9316.

Seeds, Bulbs, Plants Trees, Shrubs

NURSERY STOCK
Complete dispersal all shrubs, rhododendrons and plants. Half price. Saturday and Sunday only, 9-6. End of Ackland Rd., off Wishart Rd. 478-2635, 477-5371.

Top Soil, Rocks and Fill

BEST BLACK LOAM OR SHREDded peat fertilizer mix. 7 yards, $29; 4 yards $20, bag $1.50. 385-4356.

SAND, GRAVEL SUPPLIES, used red bricks and clay fill. O.K. Trucking Co. Ltd. 386-3414.

PEAT SOIL, SHREDDED, $1 PER bag (about 70 lbs.). 598-5701.

FILL, TOP SOIL, GRAVEL SUPplies. 479-5719, 479-1582.

FERTILIZED TOP SOIL, $2 large sack. 479-5719.

125 PETS AND SUPPLIES

SELLING ALL STOCK REGISfered white poodles. Tattooed, all shots, licensed, lease and collar, $75 each. $150 pair. Also puppies, $100-$150, for Tiny Tot. 656-3900.

OBEDIENCE CLASSES, INCLUding puppy class. Starts September 21. Royal Oak Hall. Harlequin Club, 382-7059.

REGISTERED BOXER PUPS. Quality champion stock. Show or pet. 13190-108 Ave., Surrey, B.C. 581-7813.

LOVELY KITTENS, FREE TO good home. Will deliver. 658-8435.

REGISTERED SAMOYED puppy, small female, 4 months, $90. Litter females ready Oct. 3. 479-6524. Terms.

MAYDON KENNELS — REGISfered poodles — adults and pups, $100. Terms, $25 monthly. 743-2493 Duncan.

REGISTERED BOXER PUPS. Quality champion stock. Show or pet. 13190-108 Ave., Surrey, B.C. 581-7813.

NORWEGIAN ELKHOUND PUPpies, 6 weeks old. Inoculated. $80 each. Terms available. Phone 746-6603 Duncan.

REGISTERED AFGHAN PUPpies, 8-12 weeks, all shots given. Good Shepherd Shelter, Mill Bay.

CAIRN TERRIERS EXCLUSIVEly. Meilte Kennels, Raymond at Snelling. 479-2686.

WANTED: FRIENDLY HOME for two adorable ginger kittens. 656-1530.

PUREBRED GERMAN SHEPherd pup, 3 months, had shots: $35. 478-2392.

PUREBRED FEMALE POODLE, white, spayed, had shots, 1½ years old, with papers. 386-3024.

FREE TO KINDLY HOME, MALE beagle, 4-years-old, needs room to run. 477-6148.

WANTED, GOOD HOME FOR 4-year-old English cocker spaniel. 383-0777.

VEE JAYS HAS 1 DELIGHTFUL registered male miniature poodle pup, 9 weeks. 478-5445.

2 GREY TABBY KITTENS, house trained. Free to good home, 592-1431.

WE HAVE 2 ABANDONED KITtens approximately 5 weeks old. 478-7525.

FREE TO GOOD HOME, 1-YEAR-old part terrier-beagle. Well trained. 592-4555.

WANTED: FLUFFY WHITE KITten, prefer part Persian, reasonable. 652-2764.

GOOD COUNTRY HOME WANTed for spayed 4-year Lab. Good with children. 477-8994.

COCKER SPANIEL TERRIER, 8 weeks old, reasonable. 385-7118.

FREE TO GOOD HOME, 8-month old lab-spaniel. 384-1644.

REGISTERED SHELTIE PUPpies, with shots. 479-5649.

GERMAN SHEPHERD PUPPIES. Free to good home. Call 592-2729.

HEATHERBELLE SCOTTISH terrier puppies. 479-2651.

CUTE MANX-SIAMESE KITtens, 10 weeks, $5. 598-4439

SIAMESE KITTENS. MUST SELL. 2 left. $10 each. 388-9460.

MALTESE PUPPIES, 8 WEEKS old. 1223 Bewdley Ave.

KITTENS, HOUSE TRAINED and lovable. 477-4962.

128 LIVESTOCK SUPPLIES AND EVENTS

LIVELY 5-YEAR-OLD ½ ARAB mare, no vices, needs schooling, sell or trade for quieter horse. 478-1264.

WINTER BOARDING FOR 2 horses. $50 a month. Experienced care. Miles of trails. 479-7891, evenings.

BREEDING STOCK REGISfered Herefords. Cows with calves. Heifer calves. Top yearling bull. Phone 652-3290.

BLACK MARE, 3½ YEARS OLD, good western saddle, bridle, halter, all excellent, $400 firm. Boarding in Saanich. 592-4555.

R. CROSSLEY HORSESHOEING. Telephone answering service. 383-4413.

REGISTERED PONY, PALOMINO color, ideal for boy 9-12. Offers. 652-3081.

DEER SKINS AND ANY HIDES bought. 5062 West Saanich Rd. 479-3021.

BUTCHER HOG, $50; FEEDER Hog, $30; Ford 8N Tractor, $450 or best offer. 479-6127.

5-YEAR-OLD BUCKSKIN MARE, part quarter horse $300. 4072 Wilkinson Road. 479-4172.

HEREFORD COW AND CALF, Highland cow, Polled Hereford bull and grain grinder. 478-2791.

REGISTERED HAMPSHIRE RAM lambs, $50. 871 Beckwith Ave. 479-3432.

FOR SALE: 14 LAMBS, 8 EWES, all or in part. 652-2803.

HEREFORD BULL CALF, $100 Phone 479-3048.

135 FARM IMPLEMENTS

JOHN DEERE DIESEL TRACTOR Sale, 1 only, 1120, 1 only 2120 also hay rake, 4-ton wagon and conditioner. 386-6511
VICTORIA JEEP

150 CARS FOR SALE

WILLE MOTORS

GEHEMINI 700 HP. HEMI	$2495
'71 CHEVY 1-ton Camper	$6795
'70 TORINO 351 4 spl.	$2795
'70 DUSTER 340 4 sp.	$2495
'69 FIREBIRD 350 Auto.	$2595
'69 SPORT SATELLITE	$2295
'68 VOLVO 142-S 4-sp.	$1895
'68 TORINO 302 4 spd.	$2295
'68 CHEV. 108 Van	$1795
'67 CYCLONE GT 390 4 spd	$1695
'66 DODGE 2-Dr. HT	$1195
'66 CHRYSLER 300 2-Dr. Ht.	$1595
'65 RENAULT 4-Dr.	$ 495
'63 FALCON Sedan Delivery	$ 695

4 CARS $75.00 to $195.00

Backed by one of the ISLAND'S LARGEST SERVICE CENTRES
3240 Douglas 382-2313

B. MADSEN MOTORS

1972 Toyota Corolla S.W.	$1995
1970 Volkswagen 9-Pass. bus	$2695
1969 Cortina	$1295
1966 Valiant, V8, auto.	$1095
1966 Pontiac Parisienne V8, auto.	$1095
1965 Jeep Wagoneer, 2-wheel drive	$1195
1964 Chevrolet, 6, auto.	$695
1961 Lincoln Continental, rebuilt	$1195
1961 Cadillac	$295

ALL CARS TESTED
B. Madsen Motors Ltd.
2691 Sooke Rd. 478-5214

LIKE NEW
'68 Cougar hardtop, 302, V-8, console, 3-speed automatic, radio, clock. De luxe wooden steering wheel, brand new fibreglass white-walls, immaculate throughout, tested. 478-5821.

1969 PONTIAC PARISIENNE convertible, power steering, power brakes, automatic. Can be seen at 3333 Tennyson Road or phone 388-7041, 8 a.m.-5:30 p.m. Open for offers.

VALIANT, 1965, ONE OWNER, 4-door, V-8 automatic, 58,000 miles, new tires, new brakes, new exhaust system, new alternator, new battery, points, thermostat and air filter; $825. 384-0279.

'72 CUDA 340 AUTOMATIC, 4700 miles, absolutely immaculate throughout, blue on blue with white stripe, factory mags, offers. Will consider trade for mid '60 G.M. wagon. 477-5752 or 592-4331

1970 METEOR RIDEAU 500, 2-door hardtop, V-8, automatic, power steering and brakes, radio, vinyl roof. $2350. Possible bank financing with approved credit. 384-2454.

ONE OWNER
1955 FORD
2-door. No body filler, 70,000 original miles, V-8 standard, $195, 479-6938.

MUST SELL 1972 CADILLAC Eldorado hardtop, 5000 miles, one owner, Factory air, fully powered equipped. Will consider trades. 592-6820.

ONE OWNER, 1968 DODGE Dart, automatic, dark green, hardtop. Must sell this immaculate car to pay for larger vehicle, $1895 or best offer. 386-6888 or 386-3902.

CHEV. IMPALA SS, 327 AUTOmatic, engine rebuilt complete, bucket seats, needs minor engine repair. New shocks. $400 firm. 479-1944 after 5 p.m.

1969 CHEV IMPALA 2-DOOR, bucket seats, power steering, power brakes, power windows, console, $2,400 or nearest offer. 478-7958.

ROVER 105R
The poor can's Rolls-Royce 1959 sedan, automatic with overdrive, radio, car manual, tool kit, $475. 477-2063.

'65 FORD GALAXIE 500 XL CONvertible, 592-3183.

150 CARS FOR SALE

SUBURBAN
N
O
R
T
H
ON DOUGLAS

VICTORIA'S CORTINA — CAPRI CENTRE

1972
CORTINA 2-door 2000 c.c. engine, automatic transmission
$2495

1971
COMET 2-door, 6 cylinder, automatic transmission, radio.
$2295

YOU ARE PROBABLY DRIVING YOUR DOWN PAYMENT!!

1971,
TOYOTA 4-door Corona deluxe. 4 speed transmission, radio.
$2295

1970
FORD FAIRLANE, 2 door hardtop. Automatic Transmission, Radio.
$2595

FORD HAS A BETTER IDEA
SUBURBAN HAS A BETTER DEAL

CAMPERS FOR SALE OR LEASE

1972 FORD Sport custom ¾-ton complete with 11' VANGUARD camper $7595

1972 FORD custom ¾-ton with 8½' VANGUARD camper $6995

L—E—A—S—E
Short and long term on all makes.

SUBURBAN
on Douglas
Wide open till 10 p.m.
Monday to Friday
6 p.m. Sat.
386-6131

McCALLUM MOTORS
DATSUN — VOLVO
COLWOOD DIVISION
COLWOOD CORNERS
478-5622

1966 RAMBLER 2-door, 6-cylinder automatic, in beautiful condition
$1195

1969 VAUXHALL VIVA 2 door, 4-speed, big motor, 27,000 miles
$1295

1969 CHEVROLET Bel Air. 4-door, 6-cylinder automatic. Very neat car
$1195

1971 DATSUN fastback. A real winner at $1795

1970 TOYOTA pickup with $450 canopy. Reduced to $2195

1968 PLYMOUTH 2-door hardtop. Full power
$1595

BANK RATE FINANCE
ALL CARS TESTED

McCALLUM MOTORS
DATSUN — VOLVO
COLWOOD DIVISION
478-5622

1966 FORD, ECNOMICAL COMfort, $700. 658-8639.

'64 CHEV IMPALA SS, REBUILT engine, good shape, $850. 386-9730.

150 CARS FOR SALE

DE PAPE MOTORS
REMEMBER
IF YOU BUY BEFORE SEEING US YOU MAY HAVE PAID TOO MUCH

1971 CHRYSLER IMPERIAL LE BARON
This outstanding automobile is luxury at its best. Only 17,000 miles. Bronze with matching vinyl roof. Twin lounge fabric electric seats passenger reclines. All power options plus factory climate control air conditioning. AM and FM stereo radio, cassette recorder and player — also has microphone. This unit sold new over $12,000 now priced at $6995

1971 GHIA COUPE
A sleek sporty unit with radial tire and only 13,000 miles. Radio, red exterior with plush vinyl interior.
$2695

1971 VOLKSWAGEN WINDOW VAN
This is a unit which we purchased locally. Real clean with low mileage. Ideal for delivery or could be converted easily to a camper unit. Red exterior. Good rubber and runs like new. $2795

1970 CHEVY NOVA
Another fine auto we are offering you — low mileage — features automatic, power steering, power brakes, radio. Rear defogger. This unit was purchased locally. $2695

1969 ROVER 2000 TC
You know the reputation they have, now come in and see this one, only 24,000 miles. Radial tires, 4-speed, bucket seats and radio. This is a real sharp 4-door sedan. $2495

1969 PLYMOUTH FURY III
A lovely maroon 4-door hardtop. Spotless throughout, has split bench front seating with centre arm rest. An excellent unit with exceptional miles, only 17,000. We have just put new rubber all around, spare tire never used.
$2595

1969 DATSUN 2000 GS
Finished in bright lime green with black hardtop. Brand new soft top never been on. This you must see. 5-speed transmission, radio, radial tires with mag wheels. Best one around. $2695

1969 VOLKS SUPER BEETLE
Not a scratch on this one. Runs real well — good tires, radio. If you are looking for that car for the wife or daughter this could be the one. $1495

1967 FIREBIRD 400
Sporty type car finished in robin egg blue. A one-family owned, this car has had exceptional care and attention. Power steering, power brakes, radio, rear speaker and defroster, factory air, radial tires and spoke wheel covers. This will ring your bell. Now only $2895

1967 SUNBEAM ALPINE
Just arrived, this little gem is just that. Has been gone over completely. We have all the bills, complete history available simply ask $1395

1967 JAGUAR 420 G
Yes folks, we were lucky enough to acquire this immaculate piece of equipment and are now offering it for sale after having gone over it for any flaws. Some of the features are automatic, power steering, power brakes, radio, radial tire, all leather and wood interior, spare fuel tank, etc., etc. You must drop in and have a look, perhaps take it for a spin. $3895

1966 CHEV CAPRICE WGN.
This car is a one-owner with low mileage, white exterior with woodgrain panelling. A beautifully kept interior, power steering, power brakes, 327, V-8, automatic, radio.
$1695

WE TAKE TRADES
100% ON THE SPOT "FINANCING"

DE PAPE MOTORS LTD.
847 YATES 384-8035

SSSSSSSSSSSSS
S S
S SPEEDWAY S
S VOLKSWAGEN S
S PORSCHE S
S S
SSSSSSSSSSSSS

VANCOUVER ISLAND'S LEADING VOLKSWAGEN PORSCHE DEALER

BIG SAVINGS ON OUR LIMITED SUPPLY OF VW DEMONSTRATORS

1969 DODGE Dart G.T., 2-door hardtop, V-8, automatic, power steering, power brakes, radio, bucket seats
$2395

1968 MUSTANG CALIFORNIA SPECIAL 390 V-8, automatic transmission, power steering, power brakes $1995

1966 ROVER TC 2000 4-door sedan. Radial tires. A very expensive car new, priced to sell now at only $1195

FOR 19 YEARS UNDER THE REVOLVING VOLKSWAGENS
BOTH SIDES OF YATES
385-2415

1967 WAGONEER AUTO, 4 W.D. 1972 Commando auto. 4 w.d. 1969 Chev. wagon, auto. $1595
VICTORIA JEEP
HILSIDE at ROCK BAY.

T AND T AUTO
A better place to buy
A BETTER CAR
481 Burnside E. 382-5455

1969 SPORTS ACADIAN, VINYL 2-door hardtop, V-8, floor shift, 350 engine, 38,000 miles, excellent condition, $1,950. 592-9002 after 5.

1962 AUSTIN CAMBRIDGE, Automatic, 4-door, Immaculate inside and out. Must be seen to be appreciated. $550. 592-3303.

1959 VAUXHALL CAR. MOTOR needs work; new muffler system. Asking $25. Phone 656-4787 after 6 p.m.

150 CARS FOR SALE

EMPRESS
— PONTIAC — BUICK —
GMC

GOODWILL USED CARS

1965 OLDSMOBILE DELTA 4-DOOR HARDTOP, V-8, AUTOMATIC TRANSMISSION, POWER STEERING, POWER BRAKES, RADIO, WHITE WITH BLUE INTERIOR $1295

1966 PONTIAC 4-DOOR SEDAN, V-8 AUTOMATIC TRANSMISSION, RADIO, FINISHED IN DARK GREEN WITH FAWN INTERIOR $995

1971 PINTO 2-DOOR, 4-SPEED, RADIO, FINISHED IN MUSTARD WITH BLACK INTERIOR. ONE OWNER $1895

1971 FIRENZA 4-DOOR SL. 4 SPEED, RADIO, FINISHED IN GREEN WITH TAN INTERIOR $1895

WE RUN A VERY SIMPLE BUSINESS

1967 AUSTIN 1100 4 DOOR SEDAN. 4 CYLINDER, 4-SPEED. CLEAN. GREY IN COLOUR $995

1970 AUSTIN AMERICA 2 DOOR SEDAN. 4 CYLINDER, AUTOMATIC TRANSMISSION, RADIO. WINE WITH BLACK INTERIOR $1495

1971 FORD ½-TON PICKUP, V-8, AUTOMATIC TRANSMISSION, RADIO, WIDE, LONG BOX. FINISHED IN BLUE. GOOD CLEAN TRUCK $2995

1970 CHEV ¾-TON PICKUP V-8, AUTOMATIC TRANSMISSION, POWER STEERING, POWER BRAKES, CUSTOM CAB. FULLY EQUIPPED FOR CAMPER USE. FINISHED IN GOLD. $3495

AT
EMPRESS
PONTIAC BUICK
382-7121
DRIVE IN OFF TOPAZ
2867 DOUGLAS STREET

SSSSSSSSSSSSSSSSSSSSSSS
&
HHHHHHHHHHHHHHHHHHHH

SAUNDERS & HITCHMAN FOR TOYOTA TRADES

1972 TOYOTA CROWN, 4-door, automatic, salesman driven. Only 5000 miles. NOW OFFERED AT A VERY SPECIAL PRICE.

1970 TOYOTA LAND CRUISER, electric winch, Warne hubs. 19,000 miles $3795

1969 TOYOTA CORONA MARK II 4-door, standard shift $1895

1970 TOYOTA CORONA MARK II 4-door sedan, automatic $2195

1969 TOYOTA CORONA 4-door, standard $1395

1967 RAMBLER AMBASSADOR 2-door hardtop. V-8, automatic $1495

1969 VOLKSWAGEN FASTBACK, automatic $1795

1965 VALIANT $595
1965 VOLKSWAGEN 1500 Station Wagon $795

1966 RAMBLER 4-door standard shift, 6 cylinder $795

1966 PONTIAC STATION wagon, 6 cylinder automatic $895

1966 FORD CUSTOM, V-8 automatic, with radio $1095

Many more — see your TOYOTA PEOPLE NOW

SAUNDERS & HITCHMAN
2040 Cadboro Bay Rd.,
at Foul Bay Rd.
592-2471

SSSSSSSSSSSSSSSSSSSSSSS
&
HHHHHHHHHHHHHHHHHHHH

1966 BUICK WILDCAT, HAS passed testing. Needs some body and mechanical work. First $600 will drive it away. 383-7301.

1964 COMET, 6 AUTOMATIC, radio, needs some work, asking $350, 385-8437 after 5.

1965 MUSTANG, 289, V-8, EXcellent condition. Rebuilt engine, trade considered, 386-6383.

'71 PINTO RUNABOUT, PHONE 478-7904.

150 CARS FOR SALE

XXXXXXXXXXXXXXXXXX
X X
X PETER POLLEN X
X FORD X
X X
XXXXXXXXXXXXXXXXXX
XXXXXXXXXXXXXXXX
XXXXXXXXXXXX
XXXXXXXXX
XXXXX
XXX
X

BUY WITH CONFIDENCE

1972 PINTO 2-door. Automatic transmission, radio, low mileage. Choice of colours $2495

1971 CAPRI 1600, radio
$2395

1971 TORINO sedan, automatic transmission, radio, power steering, power brakes $2795

1970 MUSTANG BOSS 302, 4 speed, power steering, radio $3695

1969 COUGAR CONVERTIBLE, Automatic transmission, radio, power steering, power brakes
$2695

1968 BUICK Wildcat 2-door hardtop. Fully equipped. Immaculate
$2495

1967 FALCON 6 cylinder station wagon $1295

1966 RAMBLER 660, 8 cylinder, radio $895

1966 THUNDERBIRD deluxe equipped $2395

ALL SOLD WITH A WRITTEN 7-DAY MONEY-BACK GUARANTEE

PETER POLLEN FORD
1060 Yates St. — 384-1144

SAVE SAVE SAVE
SAVE SAVE SAVE
CLEARANCE!
STAFF CARS
DEMONSTRATORS
USED CARS
SEE OUR FULL PAGE AD — PAGE 11
TODAY'S TIMES
SAVE
SAVE
SAVE
AT
THREE POINT MOTORS
2620 Government
at Hillside.

PERFECT LADIES CAR
Compact 1966 ACADIAN 'CANSO' 2-door hardtop finished in shimmering Bahamas blue metallic, small V-8, automatic and radio. New car condition—make me an offer. 100% financing available. Small trade welcome—call GORDON PHILLIPS at 384-8174.
NATIONAL MOTORS
Both sides of Yates

1962 OLDSMOBILE SEDAN, NEW tires and paint. Engine just overhauled. $350 firm. Evenings after 5, 478-5964.

1970 PLYMOUTH SPORTS SUburban station wagon, P.S., P.B., radio, 383 engine, automatic, $3,000. 246-3884.

1972 VEGA HATCHBACK COUPE, best offer. Call 383-5487 after 5:30 p.m..

'68 CAMERO CONVERTIBLE, V-8, automatic, power steering, power brakes. 382-6846.

1970 ACADIAN SS, 350 CU. IN., power steering, power brakes, $2700 or nearest offer. 656-3394.

1960 PONTIAC. VERY GOOD running order and condition. $295. After 5p.m., 383-3587, Earl.

1970 MAZDA 1200. EXCELLENT condition. Had tune-up. Offers over $1425. 382-2505 or 383-8462.

1970 DUSTER, LOW MILEAGE, good condition, $2500 or best offer. 386-2302 after 4:30.

1965 GRANDE PRIX, ALL extras, 3730 Douglas Street. 383-6283.

1960 MERCEDES 190 DIESEL, tested, reliable, economical, $600. 385-2135.

1969 TOYOTA CORONA, 21,000 miles, automatic, radio, tested, $1700. 384-7144; after 5, 479-7623

1970 CORINA DELUXE. EXcellent condition. $1400. 479-7417 after 5 p.m. weekdays.

1968 ACADIAN BEAUMONT 2-door, 6, automatic, clean, $1650 or best offer. 478-4248 or 478-5705.

STUDEBAKER 8, WAGONAIRE, 1963, one owner, good engine, good tires, $150. 385-2009.

1959 ZEPHYR, AUTOMATIC, $100. Ideal for second car or school transportation. 477-6352.

1964 VOLKSWAGEN STATION wagon, 10,000 miles. Factory rebuilt engine, $900. 478-3255.

1963 TRIUMPH HERALD, EXcellent condition, very low mileage. 388-9736.

67 FIREBIRD 400, 4-SPEED. Extras, $2200. 383-4835 after 5:30.

'56 CHEV 2-DOOR 283. BEAUTIful condition. $725 cash. 479-5216.

'64 VOLVO 544. 56,000 MILES, first $300. 479-7860.

1968 VAUXHALL, 4 ON FLOOR; '65 Merc convertible, $775. 383-8593.

1962 METEOR, GOOD CONDITION, $550 or best offer. 386-0861.

ONE OWNER, '65 FALCON, BEST offer over $300. 478-1921.

1968 V.W. BEETLE EXCELLENT shape, $1225, 384-8352

150 CARS FOR SALE

McCALLUM MOTORS
— DATSUN — VOLVO —
YATES AT COOK
386-6168

1969 FORD F100 big "6", 4-speed pickup. This truck is in exceptional condition $1995

WE PRICE OUR CARS

1970 OLDS DELTA "88" 2-door hardtop. This premium car is equipped with V-8, automatic transmission, power steering, brakes and windows, radio. Metallic gold finish. Priced to sell at $3295

1968 FIREBIRD "400", V-8, 4-speed, power steering, power brakes, radio, tachometer. Excellent condition $2495

WE INVITE COMPARISON

1971 VOLVO 4-door sedan 164, 4-speed, overdrive, buckets, radio, leather upholstery, radial ply tires, finished in metallic gold $4795

1972 CELICA. Toyota's answer to the hardtop. Only 7,000 miles. Like new $3195

ON THE SPOT FINANCING

1967 FORD BRONCO. 4-wheel drive, radio, Warne type hubs. Great hunter special
$2195

WE DYNO-CHECK LATE MODELS

1970 DATSUN 1600 2-door. Silver-grey with white vinyl roof. An exceptional car $1795

ALL CARS GOV'T TESTED

McCALLUM MOTORS
DATSUN — VOLVO
YATES AT COOK
386-6168

D
O
U
G
L
A
S
VOLKSWAGEN
PORSCHE

YOUR LARGEST VOLKSWAGEN DEALER ON THE ISLAND

PREMIUM SELECT USED CARS

72 VW Super Beetles, Choice of

150 CARS FOR SALE

PLIMLEY
SINCE 1893

CASH ! ! !
For Top Quality
Used Cars

Select Trade-Ins
on the New
AUSTIN MARINA

1970 JAVELIN SST. Console shift, automatic, bucket seats, V-8, power steering, power brakes. Condition as new $3195

1969 FORD FALCON 4-door, V-8, automatic transmission, power steering, power brakes, radio $1995

72 DATSUN 1200 $2195
68 RAMBLER $1395
68 ENVOY $845
69 VIVA $1095
67 ACADIAN Canso $1995
67 DODGE Dart $1595
66 FORD 7-litre $1395
65 MERC. Wagon $1295
65 BARRACUDA $1495
64 BUICK H.T. $1295
62 STUDEBAKER wgn. $595
62 AUSTIN A55 $645
61 AUSTIN A55 $350
60 MORRIS Oxford $495

PLIMLEY
1010 Yates 382-9121
Open to 9 p.m.

METRO TOYOTA
SIDNEY DIVISION
656-4311

1971 TOYOTA Corona 4-door de luxe, 4-speed, radio.

1971 DATSUN 2-door, 1600, 4-speed.

1970 MAZDA 1500, 4-door station wagon, 4-speed.

1969 CORTINA 2-door GT. Low mileage, 4-speed.

1969 MAZDA 4-door sedan, 4-speed.

1969 VIVA de luxe 2-door, 4-speed.

1963 CORTINA 2-door, 4-speed.

DRIVE TO SIDNEY AND SAVE!

METRO TOYOTA
SIDNEY DIVISION

TILDEN
Rent-a-Car

Anticipating early delivery 1973 models. Can offer following low mileage 1972 cars for sale.

Chev. 9-passenger wagon	$3595
Chev. 4-door hardtop	$3395
Olds. Cutlass 2-door hardtop	$3395
Chevelle 2-door hardtop	$3295
Chevelle 4-door sedan	$3195

All above units fully equipped with power steering, power brakes and radio.

Vega 3-door hatchback	$2495
Vega 2-door coupe Automatic with radio	$2395

SPECIAL
1971 VW Super Beetle $1695

TILDEN RENT-A-CAR
767 Douglas Street 386-1213

'72 INT. SCOUT; '71 GREMLIN; '70 Ford; '70 Toyota; '69 Rebel; '69 ¾-ton Chev pickup; Honda four. Motorcycles and cars in trade.
LES BLOW'S
(BRITISH MOTORS)
2940 DOUGLAS STREET
Phone 384-7843

'66 FALCON FUTURA WAGON, 6 automatic, $1145. '66 Parisienne Custom Sports, 396, buckets, power steering and brakes, $1195. '65 Mercury ¾ Ton with canopy long wide box, V-8 4-speed, $1195. Super Motors Ltd. 1513 Quadra, 385-0031.

'67 LINCOLN CONTINENTAL. Immaculate condition. New paint job, tires, front end and tune up. Every accessory and power equipment, air conditioning. Low mileage. From $4150 or offers. 658-8889.

COLLECTORS
1953 Morris Minor. Less than 18,000 original miles. And looks it. Offers invited. See at Joe Fletcher Car Sales. 1640 Cedar Hill X Rd. 477-9166.

1967 PONTIAC STATIONWAGON, Tested June '73, V8 automatic, excellent condition, new paint, snow tires included. $1650 or offers. Could finance. 384-8371.

'66 RAMBLER STATION WAGON original, $200 down, 8 monthly payments at $50. PALM MOTORS instant "No-red-tape" credit. 854 Pandora 383-5252

ONE IN A MILLION!
1964 Imperial. This car is equipped with all power options. Must be seen to be appreciated. 477-3846. MGR. McCALLUM MOTORS.

1972 DODGE DART
318 V-8, vinyl top, radio, other options. 656-1234 after 6. $3100 or best offer.

1962 PONTIAC LAURENTIAN station wagon, rebuilt V-8, new automatic transmission, power steering, power brakes, 383-6058 after 3.

1969 PLYMOUTH FURY, automatic, $1800. Also '65 Pontiac, 6 automatic, $800, or closest offers. After 5:30, 385-7266.

COUGAR XR7, 1969 CONVERTible, all power accessories, automatic, radio, clock, leather, plus. 477-3914.

1968 DODGE CORONET (440), 2-door hardtop, power steering and brakes, good condition, best offer. 385-8678.

68 FIAT 124 SPORTS COUPE, Excellent condition. Offers. 477-3781.

1936 MCLAUGHLIN BUICK very good condition. 658-5183.

150 CARS FOR SALE

CORTINA CAR CENTRE
YATES AT QUADRA

1972 PINTO 2-door, automatic, radio, 4,000 miles $2495
1968 EPIC sedan $ 895
1967 CORTINA $ 995
1969 ALFA ROMEO, immaculate, $2695
1969 DATSUN 1600 4-door. $1095

ALL SOLD WITH
7-DAY MONEY
BACK GUARANTEE

SALES
(A Division of
Peter Pollen Ford)
384-5555

—HORWOOD MAZDA—

72 MAZDA, only 7,000 miles $1895
72 MAZDA 1800 p.u., OKANAGAN camper $3595
70 MAZDA sedan, auto.
70 MAZDA R100, 13,000 miles $2195
69 TOYOTA Sprinter sp. cpe. $1495
69 PLYMOUTH Fury II H.T. $2295
69 IMPALA convert. Loaded $2895
68 ROVER 2000 A.T. 39,000 mi. $2195
68 FIREBIRD 400, A.T., P.S., mags $2695
68 VOLVO 144S, A.T. $1995
66 CHEV Caprice H.T. $1595
66 SPORT FURY H.T., buckets $1095
65 FORD FALCON A.T. $795
63 CHEVY II wgn. T.A., P.S. $745

MANY MORE TO CHOOSE FROM

ASK ABOUT OUR
— DEMO SALE —

Open 'til 9 p.m.
—HORWOOD MAZDA—
385-1451
Johnson and Blanshard

J. C. MOTORS LTD.

'71 MAVERICK 6-standard $2195
'70 CHEV. Impala Ht. V-8. $2895
'70 VOLKS Beetle $1695
'70 TOYOTA Corona, auto. $1995
'69 SWINGER 340 At. $2295
'69 VOLKS Beetle At. $1595
'69 VAUXHALL Viva $ 995
'69 MAZDA 1500 wagon $1595
'69 OLDS 442 $2795
'66 AUSTIN 1100 $1095
'67 MG Roadster $1595
'66 CHEV. Ht. V-8, At. $1095
'65 ROVER 2000 $ 995
'64 T-BIRD Conv't. immac. $1995

837 YATES 384-0921

HORWOOD MOTORS
ECONO-LOT

66 CHEVROLET S.W. $995
67 VOLKSWAGEN $325
65 VALIANT sedan $595
62 CHEV. S.W. AT. $295

PLUS MANY OTHERS AT SIMILAR SAVINGS
385-1451
825 PANDORA AVE.
(across from B.C. Hydro)

ONE OWNER
1967 PONTIAC PARISIENNE. This automobile is finished in deep metallic blue with de luxe matching interior. Fully equipped with V-8, auto. trans., radio, P.S., P.B., clock, low mileage and Gov't tested. This is an excellent family unit worthwhile seeing. Contact RON FLEET 384-8174 or 382-9394. NATIONAL MOTORS, Both sides of Yates.

FAMILY WAGON
1963 RAMBLER AMBASSADOR 880 wagon, finished in gleaming Arctic white with red interior, deep pile carpeting and pull-manized seats, V-8, automatic and radio. Custom roof rack, low mileage—immaculately kept in new condition. Open to offers. 100% financing—trade welcome. Call CAREY DAVIES at 384-8174 or 385-8288.
NATIONAL MOTORS
Both sides of Yates

BAD OR GOOD CREDIT
NO INTEREST CHARGED
Let us help re-establish your credit. We finance anyone — separated, divorced, single, male or female. We guarantee delivery in 10 minutes. Buy and pay same location.
Instant "NO-RED-TAPE" Credit
PALM MOTORS LTD.
854 PANDORA
Buy Here Pay Here

SPECIALS
'67 ACADIAN. Bucket seats, A.T., V-8 Ht., SS $816
'66 BUICK $699
'65 VALIANT A.T. $572
'64 FORD $199
'60 PLYMOUTH A.T. $69
'60 FORD $ 79
PALM MOTORS LTD.
Instant "No-red-tape" Credit
854 Pandora 383-5252
BUY HERE PAY HERE

TOP OF THE LINE
64 CHEVROLET 'IMPALA' 4-door hardtop, V-8, automatic, fully powered. Exceptionally clean and must be seen. Any reasonable offer accepted, flexible terms. Call NICK MELBER at 384-8174 or 386-1717.
NATIONAL MOTORS
BOTH SIDES OF YATES

RED '69 PLYMOUTH FURY II sedan, power steering, power brakes, automatic, radio, excellent condition, $2,000. 479-2810.

1967 BUICK SKYLARK CONvertible, excellent condition. Automatic, 388-7488 after 6 p.m.

1970 CHEVROLET IMPALA, power steering, power brakes, 4-door hardtop, 350, radio. 478-6638.

1956 FORD STOCK CAR, NO. 48, currently 9th in point standing. 478-1588.

TWO 1950 HILLMAN MINX, together will make one good car, $50. 386-8147.

1967 VAUXHALL VIVA, GOOD condition, radio, standard transmission. 388-7146 after 6 p.m.

'62 FORD FAIRLANE. GOOD condition, $300 or best offer. 658-5132.

1966 CHRYSLER 300, 4-DOOR hardtop, power brakes, power steering, $1895. 477-6490.

1963 VOLKSWAGEN 1500 SEDAN. Needs body work. Best offer. 479-7406.

'62 CHEV 2-DOOR. GOOD SHAPE, $400. 478-5587.

1955 PONTIAC, 2-DOOR, SEDAN, 327, extras. Offers. 383-2268.

1956 PLYMOUTH 6. AUTOMATIC. $150 or offers. 479-5390.

'64 PONTIAC WAGON, $850 OR best offer. 383-5627.

1969 VOLKSWAGEN BEETLE. 26,700 miles. 652-3212 or 652-3543.

1962 PONTIAC, RECONDITIONED motor, tested, clean. 479-5811.

'53 DODGE COUPE
383-7898

1959 LINCOLN HARDTOP, FAIR condition. Offers. 386-7680.

150 CARS FOR SALE

ENSIGN
CHRYSLER PLYMOUTH
DOWNTOWN
YATES at COOK

—PLYMOUTH
—CHRYSLER
—FARGO
—SALES and SERVICE

SALE PRICING
ON BRAND NEW
1972
CARS AND TRUCKS

1972
PLYMOUTH CRICKETS
BRAND NEW
$2191
SALE PRICE
$59 down
48 payments of $59

'71 FIRENZA 2-door, 2000 motor, radio. Stock No. 8306.
SALE PRICE $1898
No down payment
36 payments of $66

'72 CORTINA 2000 sedan, automatic, radio. Stock No. 84531.
SALE PRICE $2495
No down payment
36 payments of $87

'65 EPIC sedan.
'67 CORTINA sedan.
'68 TOYOTA Crown.
'69 CORTINA sedan.
'70 DATSUN 510.
'70 CORTINA GT.
'70 DATSUN WAGON.
'70 MAZDA wagon
'71 AUSTIN America.
'71 VW 411 sedan.
'71 PINTO
'71 TOYOTA Corolla.
'72 TOYOTA Corolla.

ENSIGN
CHRYSLER PLYMOUTH
DOWNTOWN
YATES at COOK
386-2411
Open weekdays 'til 9

BRIAN HOLLEY VOLVO
BRIAN HOLLEY VOLVO
BRIAN HOLLEY VOLVO
BRIAN HOLLEY VOLVO
BRIAN HOLLEY VOLVO
BRIAN HOLLEY VOLVO
BRIAN HOLLEY VOLVO
BRIAN HOLLEY VOLVO
BRIAN HOLLEY VOLVO
BRIAN HOLLEY VOLVO
BRIAN HOLLEY VOLVO
BRIAN HOLLEY VOLVO
BRIAN HOLLEY VOLVO
BRIAN HOLLEY VOLVO

'65 FORD 2-DR. H TOP
352 V-8, P.S., P.B., radio, automatic. A very special car in premium condition
ONLY $1155

'67 FORD 4 DOOR
289 V-8, automatic, radio. All in excellent condition.
ONLY $1175

'67 AMBASSADOR 990
343 V-8, automatic, P.S., P.B., radio, metallic blue with as new matching blue interior. An excellent car for the discriminating buyer.
ONLY $1395

'67 MERCURY
MONTCLAIR 4-door sedan, 352 V-8, P.S., P.B., radio. A solid and luxurious full size car at the wholesale price of
ONLY $1195

BRIAN HOLLEY VOLVO
3319 Douglas at Cloverdale
Phone 384-1161

1963 VW, SHOWROOM CONDITION. A steal at $795 firm. 656-1502.

'57 PONTIAC STATION WAGON. Ideal for hunting. $150. 479-6036.

57 CHEV, 4 DOOR SEDAN, $150 Good condition. Offers. 385-6975.

TAKE OVER PAYMENTS ON good repossessed cars, 382-3567.

150 CARS FOR SALE

CORNELL
"CHEVROLET COUNTRY"

"PUTTING YOU FIRST KEEPS US FIRST"

BUYER BENEFITS!!
—Free exchange privilege
—2-year written warranty with every car
—Take it to your favorite mechanic
—All cars Gov't tested
—100% financing

WHAT A WAY TO GO!!!

73's NOW ON DISPLAY IN OUR SHOWROOMS

ALSO

HILLSIDE SHOPPING CENTRE

CORNELL CHEV-OLDS
3050 DOUGLAS STREET
(Opp. Mayfair)
385-5777 — 'til 9 p.m.

150 CARS FOR SALE

GARDEN CITY
AUTO SALES LTD.
383-1931

2978 DOUGLAS ST.

1967 PONTIAC 4-DR. SEDAN, V-8, AUTOMATIC, P.S. AND P.B. AND RADIO. AN IDEAL FAMILY CAR FULLY EQUIPPED AND READY TO GO FOR THE COMING WINTER.

1966 PLYMOUTH BELVEDERE 4-DOOR SDN. EQUIPPED WITH V-8, AUTOMATIC, P.S., P.B. FINISHED IN BEIGE WITH W.W. TIRES. PRICED RIGHT FOR THE YOUNG FAMILY.

1965 CHEVELLE MALIBU 2-DOOR HT. FINISHED IN ERMINE WHITE WITH RED INTERIOR AND EQUIPPED WITH V-8, STANDARD, RADIO AND CHROME REVERSED RIMS.

1965 BEAUMONT CONVERT. IDEAL FOR THE WARM WEATHER STILL LEFT. FINISHED IN MATADOR RED WITH V-8, AUTO.

1965 CHRYSLER WINDSOR 4-DR. HT. FINISHED IN AQUA BLUE WITH BLACK VINYL ROOF. HAS V-8, AUTO., P.S., P.B., P.W. AND RADIO. LUXURY EQUIPPED AT A REASONABLE PRICE.

1967 OLDSMOBILE CUTLASS 4-DOOR HARDTOP. IDEAL SIZE, IDEALLY EQUIPPED, FOR SOMEONE SEEKING A DEPENDABLE AUTOMOBILE

1967 MUSTANG 2-DR. HT. FINISHED IN GOLD WITH BLACK VINYL ROOF, V-8, AUTO. WITH P.S. P.B., BUCKET SEATS AND CONSOLE COMPLIMENTING THE EXTERIOR.

1966 FALCON STN. WGN. FINISHED IN DEEP BLUE WITH V-8, AUTO. AND 4 FAMILY SIZED DOORS.

1965 ACADIAN 4-DR. STN. WGN. HAS AN ECONOMICAL 6-CYLINDER ENGINE, AUTO. TRANS. AND RADIO. FINISHED IN BEIGE, AN IDEAL SECOND CAR.

1965 DODGE MONACO 2-DR. H.T. V-8, AUTO., P.S., P.B., RADIO. FINISHED IN ERMINE WHITE WITH RED BUCKET SEATS AND CONSOLE. READY TO GO.

1966 OLDS. CUTLASS CONVERT. IN GREEN WITH WHITE BUCKET SEATS. AN IDEAL CAR FOR THE YOUNGER PEOPLE. FULLY POWER EQUIPPED. COME IN AND TEST DRIVE IT TODAY

ALL CARS GOV'T TESTED FOR YOUR PROTECTION.

"WARRANTY ON ALL CARS"

"MAKE YOUR OFFER TODAY"

GARDEN CITY
AUTO SALES LTD.
2978 DOUGLAS ST.
383-1931

1971 FORD TORINO, 302 AUTOmatic, power steering, front disc brakes. A locally owned car with only 9000 miles. Cost over $5000. Asking $3495. Cadboro Bay Service. 477-2102.

1963 OLDSMOBILE CONVERTible, Starfire, just overhauled, new paint, $450 firm. Evenings after 5, 478-5964.

1966 PONTIAC PARISIENNE. Automatic. Power steering, power brakes. $1100 or best offer. 149 Medana. 385-0603.

REPOSSESSED '61 ENGLISH Triumph 2-door sedan. $250. Dave Duncan Shell Service, 326 Bay Street.

1970 VW 7-PASSENGER BUS. Bed. 30,000 miles. Immaculate. 642-3425.

MUST SELL 1970 CHEVY NOVA, 350, 4-speed, mags, new tires, $2,300 or offers. 656-3690.

'71 TOYOTA WAGON MARK II 14,500 miles, A-1, price $2,275. Will finance. 386-8401.

'62 TR4, REBUILT ENGINE AND transmission. Good condition. $800. 598-3492.

'57 CHEV STATION WAGON. Verg good condition. $350 or best offer. 386-0858.

'69 VOLKSWAGEN DELUXE, new tires, excellent shape. $1450. 479-6416 between 6 and 7.

'65 FORD GALAXIE 2-DOOR hardtop. Highest offer. 385-9947.

'71 PINTO 2-DOOR 2000, 4-SPEED, roof rack, radio. 652-3518.

1965 VOLVO 544 B 128 SPORT. $950. 479-4312 after 6 p.m.

1968 MUSTANG FASTBACK, 289 automatic. Phone 592-9527.

150 CARS FOR SALE

EXCEPTIONAL
1-OWNER CARS!

65 RAMBLER AMERICAN
6-Cly., Automatic, Radio

65 METEOR STN. WAGON
8-Pass., V-8, Automatic, Power Steering, Radio

67 RAMBLER REBEL SEDAN
6-Cyl., Automatic, Power Steering, Radio

68 CORTINA STN. WAGON
4-Speed, Radio

PHONE: 385-8756
REG MIDGLEY
MOTORS LTD.
American Motors—Jeep
736 CLOVERDALE AVE.

ONE OWNER
1966 CHRYSLER convertible 2-DR. HT. This automobile has to be seen to be appreciated. P.S., P.B., radio, clock, with de luxe matching interior. It is a real beauty. This is an automobile for the open road and a real pleasure to drive. Contact LEA WALLE, 385-7806 or 384-8174.
NATIONAL MOTORS
Both sides of Yates.

1964 RAMBLER AMERICAN, 6-cylinder, standard station wagon. Very good condition. $475. See Bob, Blanshard Super Service. 386-3217.

1967 MUSTANG, 289, AUTOMATIC transmission, radio, console. Turquoise. Excellent condition. Low mileage. 652-3519.

67 CAMARO CONVERTIBLE, 327 automatic, power brakes and steering, AM-FM radio, new paint, good condition. $1,495. 385-5854.

1968 AUSTIN 1100
Very good condition. $875 or nearest offer. 382-0969.

'68 VOLKS, $1235
ART'S CAR SALES LTD.,
310 BAY, 383-8302

VARIOUS MAKES AND MODELS. $100 to $500 price range. Financing available. NATIONAL MOTORS, 384-8174.

1964 VOLKSWAGEN 5100 SEDAN. Radio, tape deck. New upholstery. Good shape. $595 or best offer. 478-4841.

1965 SUNBEAM IMP., 4-SPEED, buckets, excellent tires, radio, tested, ideal lady's car. Bargain $495. 382-8670.

'61 FALCON NEEDS TRANSMISsion, '62 Falcon station wagon, needs motor work, $70 each or best offer. 388-7957.

MUST 64 MORRIS OXFORD, 4 door station wagon, clean, sturdy dependable car. Mrs. McIntyre 598-1749.

1970 BOSS 302, NEW MOTOR, clutch, pressure plate, trans and brakes. Any reasonable offer. 478-2446.

'70 PLYMOUTH CUDA 440 6 Pack. Excellent condition. One owner. Phone Cowichan 749-3329 after 5 p.m.

1969 CADILLAC SEDAN DEVille, all options except air. Highest offer takes. 479-5695 after 5 p.m.

1962 SUPER 88 4 DOOR HARDtop, $595. Small trade considered. 656-4745.

1970 TOYOTA COROLLA 1200, dark green, radio and snow tires, good condition $1650. 652-2556.

1967 CORTINA GT. PERFECT mechanical shape. Body like new. 388-6393 after 5:30 p.m.

STUDENT MUST SELL 1967 Buick Le Sabre. Excellent shape. 382-9039.

1964 JAGUAR MARK 10. GOOD condition. Must sell. Being transferred. 385-5390.

1971 SILVER GRAY DATSUN, 240Z with 22,000 miles, $3,895 or best offer. 383-9823.

'68 VW STATIONWAGON, 40,000 miles. excellent shape. $1,750. 592-9015, 5-7 p.m.

'65 DODGE, GOOD CONDITION. Call 384-9586 after 4. Ask for Barry.

'65 GALAXIE 2-DOOR HARDTOP and '65 Mustang 4 speed, highest offer. 383-7546.

'64 VOLKSWAGEN 1500. NEW paint and clutch. Rebuilt engine. Asking $700. 478-1925.

1970 DUNE BUGGY. EXCELLENT condition. Offers. Phone after 6 p.m., 477-4518.

1965 VALIANT 4-DOOR SEDAN, standard. Excellent condition. $600 or nearest offer. 479-3430.

'68 CORVAIR, IMMACULATE condition. Trade for pickup or sell for cash. 479-7094.

'58 OLDSMOBILE SUPER 88, good mechanical, good running order, $185. 592-7213.

151 FOREIGN IMPORT AND SPORTS CARS

1968 VOLVO 1425, 2-DOOR sedan, excellent condition, radio, bucket seats, radial tires, tested, bargain, $1950. 382-8670.

1970 NOVA SS, 350, 4-SPEED, mag wheels, disc brakes, de luxe interior. Loaded. As new, $2495. 388-5602.

HAVE 3 VEHICLES, MUST SELL 1964 Jaguar 3.8 Mark II, mint shape. Offers to $1550. 749-3730, Lake Cowichan.

MUST SELL 1972 MAZDA R-100 Rotary. Radials, tape deck. Offers? 382-4166.

DUNE BUGGY, FIBREGLASSED body, roof and doors, completely rebuilt engine. 477-3254.

66 MGB, HARDTOP, ROLL BAR, good shape, best offer above $1300. 384-8829 after 5 p.m.

'68 VOLVO 144S, AUTOMATIC, low mileage. Phone after 5. 384-1696.

'61 VOLKSWAGEN DE LUXE, radio, gas heater, new paint, in top condition, $495 firm. 385-6450.

1967 VIVA STATION WAGON, tested, radio, excellent tires, new clutch. Bargain $825. 382-8670.

1958 AUSTIN HEALY, 100-6, RECent rebuilt and conditioned. Excellent. 598-2215. Ask for Brad.

57 AUSTIN HEALEY, 62 REbuilt engine, hardtop, tape, top shape. Must sell, $1000. 598-4866.

'63 JAGUAR XKE, EXCELLENT condition. Phone Duncan, 748-1019 after 6:30. $2895 firm.

'66 HEALEY, $2,000. '67 VOLVO, $1500. 384-7440.

FOR SALE — 1970 LOTUS ELAN. Phone 383-7545 or 384-0344.

154 TRUCKS AND BUSES

'69 FARGO 1-ton baby duals $2095
'68 WILLYS ¾-ton 4x4 pickup, V-8, At. $2195
'67 I.H. PANEL V-8, A.T. $2175
'63 FORD ¾-ton pickup $795
'62 FARGO power wagon, winch $ 995
'56 LANDROVER $795
2—'66 INT. ¾-ton 6-man cabs, each $2150
'66 INT. ¾-ton 6-man cab $1895
'66 GM with 16 ft. van, P.S., V-6, 5 and 2 $2650
'65 PONTIAC sedan, V-8, A.T., clean. $995
'63 GM 2-ton cab and chassis, 6 cyl. 3-sp. $995
'63 CHEV. 6 yd. dump, V-8, 5 and 2. $1495
61 HAYES TRACTOR Cummins 283 5 and 4, SQDD, tractor equipment. $7500
'57 I.H. R-185 L.W.B. "as is" $395

INTERNATIONAL HARVESTER
517 Herald St. 388-5508

1972 BRONCO, ALL OPTIONS, IMmaculate condition, must sacrifice. $4200. 383-6830.

1971 VOLKSWAGEN CREW CAB, offers to $2,500, Duncan, 748-9704.

1972 TOYOTA LANDCRUISER with hubs. 3000 miles. 478-7771.

1947 BRILL BUS, NEEDS WORK, offer? Phone 477-9544.

154 TRUCKS AND BUSES

ENSIGN
CHRYSLER PLYMOUTH
FARGO
TRUCK CENTRE
DOWNTOWN
YATES at COOK

YEAR END SALE

1972 ½-ton pickups
1972 ¾-ton pickups
1972 Compact vans

USED TRUCKS

66 MERCURY Van
69 FORD ½-ton
69 FORD ½-ton 4x4
70 FARGO Tractor
71 FARGO 1-ton
71 DODGE ½-ton

ENSIGN
CHRYSLER PLYMOUTH
386-2411
YATES at COOK

METRO TOYOTA
SIDNEY DIVISION
656-4311

1968 GMC pickup. Heavy duty bumper, radio, big "6".

1968 FORD, 4-speed, custom cab, radio.
1968 FARGO pickup, Custom
1968 FARGO pickup. Custom cab, slant 6, low mileage.
1969 INTERNATIONAL Travelall, V-8, ¾ ton.
1967 FARGO van, V-8, standard.
1966 INTERNATIONAL pickup and canopy. V-8, 3-speed.
1964 FORD econoline. New paint, very good condition.

DRIVE TO SIDNEY AND SAVE!
METRO TOYOTA
SIDNEY DIVISION

NATIONAL
CHRYSLER-DODGE

"The Island's Dodge Truck Centre"

1972
DODGE TRUCKS
IN STOCK
PROMPT DELIVERY

TRADESMAN VANS

109" Wheelbase
127" Wheelbase
MAXI VANS
SPORTSMAN WAGONS
Pickups all sizes

Choice of engines and transmissions

DROP IN and LOOK THEM OVER
MARSHALL MURRAY
will help you select one

NATIONAL CHRYSLER DODGE
384-8174 819 Yates St.

EMPRESS PONTIAC
BUICK
G.M.C.
THE TRUCK CENTRE

No. 9231 NEW 1972 GMC ¾-ton Vandura van. Extra capacity long wheelbase with 3-speed automatic transmission, radio, auxiliary seat, heavy duty shock absorbers, heavy duty alternator, heavy duty battery, rear door glass and G.78x15 tires. "72" clear-out price of only $3852

WE RUN
A VERY SIMPLE
BUSINESS

WE SELL TRUCKS
Drop in and see us
2524 Douglas at Bay

HOMEBUILDERS SPECIAL
1966 CHEVROLET Styleside ½-ton pickup, 8' box, 6-ply tires. This one owner unit recently had installed a new clutch and pressure plate. For demonstration call ART MOYSYCHYN, NATIONAL MOTORS, 384-8174 or 477-4715.

DATSUN TRUCK AND CAMPER
1969 Datsun, 34,000 miles with new C.S.A. certified fully equipped "Timberland" camper, $2595. 2450 Millstream Rd. 478-2597.

MUST SELL 1968 G.M.C. HEAVY duty ½-ton, long wide box, custom cab and canopy, 6 cylinder, 3-speed, radio, tested. Guaranteed. A-1 condition. $1650. 384-7714.

1970 FARGO ½-TON. 14,000 miles. 8' cabover camper. Consider trades. $2,850. Ken, 479-6237 or 477-6955.

1968 MERC PICKUP, 390 V-8. NOTHING DOWN. $52 MONTHLY. AT ARTS CAR SALES.

1970 FARGO PICKUP SLANT 6, 30,000 miles, 1 owner, condition A-1, $2250 or best offer. 652-2483.

1949 FORD ½ TON PICKUP. $200. 478-4649 after 6 p.m.

'68 CHEVY PICK-UP, BEST offer takes by weekend. 384-7766.

1962 ECONOLINE VAN. REBUILT motor, clutch and brakes. 388-9020.

154 TRUCKS AND BUSES

1969 JEEP AUTO. 4 W.D. 1962 GMC ½-ton. 1953 Jeep 4 W.D., 1956 Chev. van.
VICTORIA JEEP, 386-6511

TRUCKTOWN 386-1711
Everything in Trucks
On Bay st. near to Moore Whittington Lumber yard.

'68 ½-TON CHEV. PICK UP, V-8, automatic. Custom cab and canopy. Clean with extras. $1,950. 479-4745.

1949 CHEV. ½-TON PICKUP, tested, split rims, 4-speed, runs and looks excellent. Bargain $825. 382-4670.

1971 LANDROVER, 88" WAGON, 4-cylinder, 4-w.d., immaculate. Warranty April 1973, 7,000 miles, radio, hubs, others. 383-4723.

BRAND NEW DATSUN 1-TON pickup, fully equipped, $2425.
McCALLUM MOTORS LTD.
1101 YATES 386-6148

1968 FARGO ½-TON PICKUP, A-1 condition, low mileage. Phone 479-1421.

66 CHEV. ½-TON PICKUP, BIG 6, 3-speed, long wide box. $1,450. 384-8864.

1970 FORD ½-TON 4-WHEEL drive. New tires. $3,000, firm. 478-2196.

'66 GMC PANEL, 6 CYLINDER, 4-speed. $995. 383-2294, Ross.

'71 PICKUP, V-8, RADIO. $2,940; 70 ¾ V-8, $2,475. 386-7677.

188 TIRES

"RADIAL PLY"
SNOW TIRES

To fit all sports and imports . . . now in stock!

DON'T DELAY — arrange for YOURS TODAY!

CHARGEX
OR
PAY DAY TERMS

D & D
TIRE TOWN
1620 Blanshard St. 382-7283

PLIMLEY
FOR
FIRESTONE
TIRES

SPECIAL ON
AUSTIN MINI
520x10
$18.95
(INSTALLED)
1010 YATES ST.

160 PARTS, ACCESSORIES

OUR NEW LOCATION
2150 Blanshard Street
Your Car's "Heart" is the BATTERY
For a Strong, Sure Start Every Time GET an "ACME"
LOWEST PRICES IN TOWN
Delivered and Installed
FRANCIS BATTERY and TIRES LTD.
Retreading Specialists

FOR FAST SERVICE ON RINGS, BEARINGS, GASKETS, exchange brake shoes, drum turning, pin fitting, valve seat machining.
CORDS PISTON RINGS
At 834 Johnson St. 383-0011

RADIATOR REPAIRS, FAST TOP quality repairs at Maurice's Auto Body, 427 Bete St., Phone 384-3121. Located behind the Burnside Pay and Save Gas Station.

MARK 10
Capacitive discharge ignition system. Eliminates 3 out of 4 tune-ups. Now in stock at $49.95. Trans World Enterprises, 1817 Douglas.

COMPLETE 1958 CHRYSLER 354 semi hemi with torqueflite auto. trans., good condition. Any reasonable offer accepted. Must be sold. Phone 656-1725.

1969 VOLKSWAGEN MOTOR with automatic hook up. $275. Automatic transmission, 1969. $90. 388-4584.

ANGLIA ENGINE, EXCELLENT Ford 292, completely rebuilt, never run, guaranteed; Cortina or Anglia starters. 384-2333, days.

PARTS FROM WRECKED MGB, good engine, transmission, interior, etc. 477-5392.

NEWLY REBUILT AUTOMATIC transmission. Fits '60-'64 Chrysler products. $60. 478-1298.

2 EXCELLENT 6.00X12 WINTER tires, 1 wheel. Also rear new battery for '55 Viva. 658-8076.

WANTED; MOTOR FOR '62 Triumph, phone between 5 and 7. 382-1728.

4 ONLY VW 7" CHROME wheels, 4 bolt pattern, new. $25 each or offers. 382-8584.

WRECKING '62 PONTIAC CONvertible, V-8, automatic, radio, etc. 478-4248.

MECHANICS' TOOLS, 327-283 parts. 478-7778.

'64 STATION WAGON, COUNTRY Squire, all parts, phone 592-4816.

WRECKING '60 CHEV 4-DOOR. 385-5285.

'49 CROSSLEY DRAGSTER BODY and frame, $30. 478-5587.

FORD 3-SPEED, ALL SYNCHRO transmission. Phone 652-3264.

FOR SALE, GOOD VOLKSwagen transmission, $45. 478-2066.

162 AUTO REPAIRS, SERVICE AND TOWING

TRANSWILL AUTOMATIC TRANSmission specialists, 384-2851. Rebuilt auto transmissions from $69.95. Tune-ups from $11.95.

HAULING SCRAP CARS AND all heavy hard to handle articles, not exceeding 2 ton 478-2657.

VOLKSWAGEN SPECIALISTS — complete repairs. 1950 Oak Bay Ave., 598-3525.

JUNK CARS AND BODIES hauled. Williams. 382-9395.

166 CARS AND TRUCKS WANTED

$ $ $ $ $ $ $ $ $ $ $ $ $ $
— INSTANT CASH —
For your good clean used car or truck!
or
— CONSIGN —
or
— TRADE DOWN —
MONEY OWING?
PAYMENTS TOO HIGH?
NO PROBLEM — SEE US TODAY!
CORNELL CHEV-OLDS
385-5777 — till 9 p.m.
$ $ $ $ $ $ $ $ $ $ $ $ $ $

WANTED
$ $ $ for cash $ $ $
TOP
DOLLARS FOR
"SPORTS CARS"
FOREIGN CARS—COMPACTS
"TRUCKS"
LOW MILEAGE
DOMESTIC CARS
FULL CASH OR CASH FOR EQUITY.
DE PAPE MOTORS
384-8035
OR DRIVE TO 847 YATES ST.

McCALLUM MOTORS will pay top dollar for any make or model car or light duty truck—call today. It pays to take a look at Yates and Cook.
McCALLUM MOTORS LTD.,
386-6168

166 CARS AND TRUCKS WANTED

— WANTED —
Late model import and domestic cars. Top prices for your clean used units. Trade up or down. Call Ted or Chris, Douglas Volkswagen Ltd., 388-5466.

WE PAY CASH
For Your Good
Clean Used Car.
PETER POLLEN FORD
1060 YATES 384-1144

Good, Clean
CARS AND TRUCKS
WANTED
Cash in 5 Minutes
— PLIMLEY —
1010 Yates St.

SELL
your good used car to Suburban Motors for cash.
3377 Douglas

INSTANT CASH FOR
Sports Cars and Imports
BRIAN HOLLEY MOTORS
3319 Douglas — 384-1161

WANTED: 1970 FORD AUTOMATIC, ¾ ton, for my 1969 Delta 88 Oldsmobile, 2 door. 656-3603.

WANTED MUSTANG, CUDA ETC. V-8, clean, between $1000-$2500. Have cash. Dave. 477-2027.

1964-1967 COMPACT 2-DOOR hardtop. Must be clean. Brian, 385-5939 after 6 p.m.

CASH OR CONSIGN
ART'S CAR SALES LTD.

168 CAMPERS, TRAILERS AND MOTOR HOMES

SPECIAL PRICES ON
YEAR-END CLEAROUT
OF CAMPERS!!

1972 VW CHIMO, Less than 4,000 miles
NEW $6300 NOW $5695

1972 FORD pickup and camper, fully loaded, power steering, power brakes, radio. Less than 7,000 miles. 8' SECURITY camper, sleeps 6, immaculate throughout $5695

1972 DATSUN pickup and camper, less than 6,000 miles. OKANAGAN camper, fully equipped $3595

1971 21' Skylark Motorhome. 1300 miles. Factory warranty still remaining. Shag carpet throughout. Walk-through to cab. De luxe shower and toilet, 3-burner stove, full oven and exhaust fan, double sink. Propane-electric fridge. A very high quality recreational vehicle. Priced at $10,500

1970 VW camper $3295

1971 VW 7-passenger bus, camper conversion $2995

SPEEDWAY
VOLKSWAGEN
PORSCHE
Both sides of Yates
385-2415

EVERY NEW OR USED
TRAILER ON DISPLAY—
MUST BE SOLD
OUR 1973 TRAILERS WILL BE HERE SOON
LOOK AT THE ROCK BOTTOM PRICES
72 TRILLIUM 13
Only a few left at $1750 reduced $150
72 PROWLER
All units self-contained
18' at $3495 reduced $300
20' at $3926 reduced $370
72 TRAVELAIRE
At lowest prices ever offered
17' at $3175 reduced $325
17' S-C at $3495 reduced $300
20' S-C at $3995 reduced $300
15' loaded at $2595 reduced $200
71 NOMAD
23' at $3895 reduced $800.
COASTLINE
TRAILER CENTRE
642 Burnside Road 388-6021
OPEN WEEKDAYS 9 to 9
SUN. 1-5 — SAT. 9-5

LAYTON
SEAGUL
WEEK-N-DER
GEMTOPS

NOTICE!!
DOMINION MOTORS IS MOVING!
NEW LOCATION AS OF OCT. 1, 1972
will be 1703 BLANSHARD
THESE UNITS HAVE BEEN REDUCED AND MUST GO!

1971—8½' CAVEMAN camper, 3-burner oven, blower, fan, chemical toilet. REDUCED TO $2095

1964—13' ESTAVILLA trailer, portapotti, furnace, sleeps four. Was $1145 NOW $1045

NEW
1972—19' PROWLER Tandem, fully self-contained, large fridge and furnace. Was $4295 NOW $3995

DIV. OF DOMINION MOTORS
1812 Douglas 385-5012

ECONOLINE MINIHOME, LOW mileage, new condition, V8 power, custom built for year round use. All utilities including auto furnace. $4950 or offers. Can be seen 3321 Do

188 CAMPERS, TRAILERS AND MOTOR HOMES

"SAVE"

BONUS DAYS CONTINUE

Take advantage of the many genuine savings being offered on new and used trailers and campers as we prepare to make our move to our new home.

OCTOBER 1

will see us located on a 5 acre site at 1080 GOLDSTREAM AVE. in LANGFORD where, SALES, and SERVICE, plus WINTER STORAGE will provide the most up to date R.V. centre on VANCOUVER ISLAND.

FOR EXAMPLE

1971 — 20' ARISTOCRAT tandem axle, fully self-contained and in exceptionally good condition. Was $3975, REDUCED TO $3750.
1972 21' PARK AVE. (loaded), ready for the road at $4695.

NEW ARRIVALS

21' and 24' SCAMPER MOTOR HOMES are on display and ready to roll for your personal demonstration run.

1971 DODGE MAXI-VAN
V-8, automatic, power steering, raised roof, air conditioning, 3-way refer, therma heater, stove-oven, toilet waste water holding tank, hot water, 2 TV antennas, stereo. $6995

ANOTHER BONUS

We'll provide free storage until April 1st on any unit sold during MOVING BONUS DAYS. Don't delay, visit our present sales lot and select your new trailer or camper from the greatest selection on Vancouver Island.

PURVIS FLACK
TRAILER SALES LTD.
1915 QUADRA ACROSS FROM THE CURLING RINK
Phone 388-9188
Service Dept. 382-4611

VANGUARD
TRUCK CONOPY SALE

Cab—high, slide side windows $320
36" high, slide side windows inside and outside lights (installed) $360
36" with cargo door, slide windows inside and outside light (installed) $389
60" canopy with floor, slide windows inside and outside lights, insulator $529

'72 VANGUARD
CAMPERS
PRICED TO CLEAR
See our wide selection of models at prices you can't afford to miss!

USED UNIT CLEARANCE
$100 bonus day saving off each trade-in camper.

Jack and Furnace Special
Set of 3 hijacker permanent mount jacks $112.95
Set (2) of Brophy jacks $69.95
10,000 BTU hydro-flame thermostatic furnace $89.95
Sharp kerosene heaters $29.95

BUILD YOUR OWN
Camper, trailer and van conversion. Parts, supplies and accessories, large stock at reasonable prices.

S. J. PEDEN LTD.
2855 Quesnel St., 386-3464

EMPRESS PONTIAC
BUICK
G.M.C.

—THE RECREATIONAL—
—VEHICLE CENTRE—

WE RUN
A VERY SIMPLE
BUSINESS

WE SELL CAMPERS
AND MOTOR HOMES
Drop in and See Us
2524 Douglas at Bay
382-7121

FENNELL'S
TRAILER SUPPLIES
Parts — Propane — Repairs
GALAXIE CAMPERS
SPORTSMAN CANOPIES
9:00 a.m. - 5:30 p.m.
Mon. - Sat.
Sunday 12 noon - 4:30 p.m.
Open 7 days a week
6459 Pat Bay Hwy. 652-2511

"MOTORHOME"
Before U buy any fiberglas unit — see "Cabana" — 25 ft. total luxury and comfort.

"TENT TRAILERS"
Ex rentals — full 1 yr. warranty — save hundreds — 4 models — from $395.
IMPALA CAMPING VILLAGE
1070 Cambie Rd. Richmond
273-4454
"Soon in Sidney"

UNBELIEVABLE SAVINGS
on campers and trailers
YOU CAN'T GET A BETTER DEAL IN TOWN.
MORRIS
TRAILERS AND CAMPERS
2936 Douglas at Burnside. 385-2332

DOGWOOD TRAILER SALES
PARTS — PROPANE
RENTALS
RANDELL TRAILERS AND CAMPERS, 478-6841
Highway 1 and Millstream Rd.

McCALLUM MOTORS LTD. Buccaneer campers for Datsun, Toyota, and Mazda trucks. Priced from only $1,195. It pays to look at Yates and Cook. McCALLUM MOTORS LTD., 386-6168.

11' CAMPER, CLEAN, HEATER, fridge, toilet, shower. 1971 used motor home, 24' Dodge Empress, air cond., stereo, very clean. Jackson's Goldstream Estates, 974 Goldstream, 1-A, Langford.

1973 WINNEBAGOS NOW ARRIVING. 14-floor plans to choose from.
VICTORIA MOTOR HOME SALES LTD.
2936 Douglas 385-2332

NOTICE TO ALL CAMPER OWNERS: OAK BAY TEXACO stocks tire mounts and bumpers, auxiliary gas tanks, at 1990 Oak Bay Ave., 598-3411.

DATSUN TRUCK AND CAMPER
1969 Datsun, 34,000 miles with new C.S.A. certified fully equipped "Timberland" camper. $2595. 2450 Millstream Rd. 478-2597.

WANTED TO RENT, CAMPER suitable for Mazda truck, commencing Sept. 29 for approximately 10 days, phone 478-6173 after 5 p.m.

1960 — 35 FT. VIKING LAND CRUISER $2600 firm:
GEM MOTOR SALES
480 Esquimalt 385-4311

FOR RENT: FORD ECONOLINE van camper with pop-top. Fully equipped, sleeps 5. Low off-season rates. 598-1759.

18' ALOHA TRAILER, SELF-CONTAINED, will take smaller trailer in trade, 479-3142

OKANAGAN CAMPER, BUBBLE top model suitable for import pick-ups. Horwood Mazda, 385-1451.

'67 VOLKSWAGEN CAMPER. Factory made. 383-4619, 733 Wilson.

1971 GLENDETTE 17' TRAVEL trailer, like new condition. 479-8094.

1971 GLENDETTE 17' TRAVEL trailer, like new condition. 479-8094.

TOTE-EM
TRAILER SALES
478-1041 Days 384-8791 nights

WINTER STORAGE FOR TRAILERS, campers, Keatings X Rd., Park. 652-1972.

WANTED TO BUY FOR CASH: Small camper or trailer. 382-4322.

188 CAMPERS, TRAILERS AND MOTOR HOMES

CORDALANE
CAMPERS
Special complete package. New CORDALANE campers complete with new 1972 Fords
SAVE UP TO
$1000

MOTOR HOMES
Drop in and see our 2 models nearing completion.

DO IT YOURSELF
Complete line of materials and accessories
FREE ADVICE

ALUMINUM PROFILED
Sales or installation
CORDALANE CAMPERS
493A EAST BURNSIDE
384-6333

18' MINI MOTOR HOMES FROM $8,775 on display, also EMPRESS 20', 22', 24'. JACKSON'S GOLDSTREAM ESTATES, 974 Goldstream, 1-A Langford.

4x8 BOX TRAILER WAS $195 Reduced to $185. Only one left.
AL'S BOAT TRAILERS
214 Dundas 383-8233

1970 TRIPLE "E" 13' TRAVEL trailer, sleeps 6, stove, ice box, water, etc. Special, $1550. Reg Midgley's Motors, 385-8756.

'69 FORD ½-TON AND CAMPER (not cab over) dual tanks, 3-speed, tires, guaranteed true mileage. 8375 miles. $3425. 385-8067.

ONE ONLY, SOFT-TOP TENT trailer, sleeps 4, excellent condition, $165. Phone 385-9703.

NEAR NEW FULLY EQUIPPED 21½' Aristocrat trailer; $3700. 592-3534.

17' TRAILER, NEW CONDITION, self-contained. Offers. 847 Old Esquimalt.

8 FT. CAMPER.
478-1440

189 MOBILE HOMES AND PARKS

BOB'S TRAILERS

Parkwood, Four Seasons, Mariette SINGLE and DOUBLE MOBILE HOMES. Large new spaces for all our homes. Paved road and driveways. Space now for 30 ft. trailer $55.00 Clearing all new and used travel units.

Gun furnaces, heaters, fridges, roof seal now, don't forget your heat tape.

OFFICE 386-3623 HOME 478-4979

GLENKEY MOBILE
HOMES LTD.
Open Daily 10 a.m. to 9 p.m.
Weekends 11 a.m. to 6 p.m.
2705 Douglas St. at Hillside
385-2491 385-2492

WAGON TRAIN
ESTATES LTD
2524 Douglas St. 386-3291
2500 Florence Lake Rd. 478-1796
731 Goldstream Ave. 478-7333

12x64 Haralex — A lovely 3-bedroom home with front master bedroom. Many unusual extra features which must be seen to be appreciated. Stock No. 210.

FULLY FURNISHED 10X56 SAFEWAY MOBILE HOME with covered patio and extension, located in quiet mobile home park. Features 3 bedrooms and all built-ins. Just 6 years young and immaculate. Priced at $6,900. To view contact owner at 478-7981 or
G. E. FLEMING
386-2111 MONTREAL TRUST 592-3303

GOLDSTREAM
MOBILE HOMES
LTD.
COMMODORE — ATCO HOMES
MODULINE
2885 Trans-Canada Hwy.
478-1751

MOBILE HOME OWNERS!! Your furnace requires regular checks and cleaning to protect your family, your mobile home and your comfort. Duncan's Mobile Home Furnace Service. 3930 Garnet Place. 477-3929. "Authorized Warranty Service Centre." Parts. Sales. Service.

TRIANGLE HOMES LTD.
MARINER, GENERAL LEADER AND PREMIER
2435 TRANS CANADA HWY
478-1774

JACKSONS
GOLDSTREAM ESTATES
974 Goldstream Ave. 1-A
NEW and USED mobile homes on lots. Motor homes and travel trailers. Park and sales.

WINTER RATES
Campers, trailers, under 30; complete hook-ups, laundry, tiled heated showers. 3430 Seymour Street, Victoria. 382-4322.

DOUBLE SIZE, 2-BEDROOM MOBILE home, all set up ready to move in. Includes washer and dryer. All like new. W. R. Bentley, 385-5911.

DESPERATE
Must sell 1971 12x45 Lamp Lighter. Wall-to-wall shag, aluminum skirting. Full price $5,975. Phone 656-2784.

SEE IT TO BELIEVE IT! 12X57 unfurnished "PAGE." 1 year old. $7,500. Frost-free fridge, electric stove. 478-7154.

WELLS Q' WEARY TRAILER Lodge, waterfront, 5 miles west of Sooke on West Coast Rd., 385-3674, 642-5465.

"MOVE IN TODAY"
1-bedroom, den, plus verandah. Furnished, like new. Set up in an adult park. Leo VanDyk, 386-3585.

DOUBLE WIDE MOBILE HOME in adult park, $12,000. 1 year old. Phone 478-7534 weekends anytime, weekdays after 5.

2-BEDROOM PARKWOOD, SITUated in park. Asking $8,500. 478-5193, 478-2213.

8X42 GENERAL, 2 BEDROOMS, good condition, near city bus. $3,595. 479-4638.

2 MONTHS OLD, 12X66 3 BEDroom, completely furnished, solid wood cupboards. 642-3816.

'58 CHEV ½-TON WITH 6½' CAB-over aluminum camper, sleeps 4, $625. 656-2669.

8' CAB-OVER CAMPER, CUSTOM built Siesta, can sleep 6, $825. 656-2669.

185 CONVALESCENT AND REST HOMES

SAVE TIME
phone 385-0731
For vacancy list in B.C. Rest Home Associations homes. Licenced and government approved.

LOVING CARE FOR MOTHER or father. Call Mrs. Mack, 383-9315. Fairfield Rest Home.

REGISTERED NURSE HAS rooms to let for elderly people, married and singles. 382-1104.

OAK BAY. VACANCY AT TWIN Oaks. Private room for lady or gentleman. 598-4423.

RETIRED PERSON OR COUPLE, private or semi. Private bath. 479-8041.

GOOD BOARD AND ROOM. 592-4150.

190 ROOM AND BOARD

THE GLENSHIEL HOTEL offers full hotel services to retired guests. Reasonable rates include 3 excellent meals, afternoon tea, elevator and TV lounge. Close to downtown and Beacon Hill Park. 383-4164.

KIWANIS VILLA
Room and board available for senior citizens in congenial comfortable surroundings. Phone for appointment, 383-3460.

CRAIGMYLE GUEST HOUSE, excellent food and accommodation. Friendly atmosphere. 386-6903.

190 ROOM AND BOARD

ROOM AND BOARD IN WARM comfortable home. At Junction, close to buses. Men only. 384-7201.

193 ROOMS TO RENT

HARRIS GREEN APT.
Clean rooms, $18 a week and up. Parking, kitchen facilities, laundry. Right downtown at 921 Pandora. 386-9083.

LARGE BED-SITTING ROOM for 1 or 2 working persons or students. Private entrance. 1—$70, 2—$90. 592-3574, 9-12 a.m.

DOUBLE AND SINGLE ROOMS, parking, kitchen facilities, TV., lounge and linen supplied. Close in. 1353 Pandora. 383-9859.

ROOMS, SINGLE $4 UP.
Breakfast available.
Roccabella Guest House
777 Blanshard 385-9038

CLEAN FURNISHED ROOM. Kitchen privileges. Men. Cablevision. Jubilee area. 592-6615.

NEW ENGLAND HOTEL, QUIET, clean rooms. Downtown. Reasonable rates. 1312 Gov't St., 382-1825.

QUIET HOME, NEAR GENERAL Hospital, kitchen privileges. No drinking, men only. 383-6506.

OXFORD HOTEL, 777 FORT ST., low priced downtown housekeeping rooms. 384-5751.

197 HOUSEKEEPING ROOMS TO RENT

RITZ HOTEL
Convenient downtown location
Elevator service — cablevision
Daily, weekly or monthly rates
710 Fort St. 383-1031

HOUSEKEEPING ROOM, FURnished, 1 or 2-room suite furnished. Automatic heat, working person or pensioners. 2311 Dowler, 383-6675.

BEAUTIFUL SEAVIEW LIGHT housekeeping suite for single occupancy. References required. Available Oct. 1. $70 per month. J. A. Henderson Realty Ltd. 385-9741.

PRIVATE ENTRANCE. WALK downtown. Large, quiet ground floor room for lady. 479-4353, after 6.

BASEMENT ROOM, FRIDGE, bathroom. Hot plate. $50. 536 Cecilia St. 385-1200.

$60. FURNISHED. WALK TO town, suitable for person 40 and over. 383-8101.

NEAR FORT-COOK, FRIDGE, stove, sink, free cablevision, parking. 384-5920.

LIGHT HOUSEKEEPING, NEAR bus and shopping. Fairfield. 384-2949.

LARGE PLEASANT ROOM, SUITable lady, non-smoker. 1470 Rockland Avenue. $75. 383-6385.

2 ROOMS FOR OLDER COUPLE, $80 month; or working lady $60 month. 388-5654.

FEMALES ONLY, 2 ROOMS, $47 and $50. 386-0223 after 5.

$50. 1 FURNISHED HOUSEKEEPing room. St. Helen's, 828 Courtney, 383-8437.

JAMES BAY. 2-ROOM SUITE, $75. 386-6936.

200 APARTMENTS TO RENT UNFURNISHED

ORCHARD HOUSE
Prestige high-rise living in Victoria's tallest apt. Building. Modern, steel and concrete construction with superior sound and fireproofing.

LOCATION:
Ideal to Beacon Hill Park, downtown and the Pacific Ocean.

VIEW:
Olympic Mountains, Straits of Juan de Fuca, Parliament Buildings or the inner harbor.

RECREATION:
Outdoor heated pool with sundeck; dry sauna; hydrotherapy pool; lawn bowling and putting greens.

FEATURES:
Garage parking
Bright, well-planned suites
Large closet and storage space
Shag rug or hardwood floors
Enterphone controlled entrance
Laundry every second floor
Fast, efficient elevator service
Res. Manager 647 Michigan
388-4659 or 382-4650

"Where tenants are people, not numbers on doors"

FORT ELFORD APTS.
1410 Elford St.
Large spacious suite in quiet building in convenient location for shopping and transportation. Heat, Hydro, Cablevision, Parking and Laundry all included in rent. No Extras.
1 BR 1st OCT. $140.00
Resident Manager 385-8228

NOTTINGHAM COURT
1635 Cook Street
Now under construction this conveniently located building will be available for November.
1 BR. from $125.00
2 BR. from $150
MONTREAL TRUST
1065 Fort St. 386-2111

THE
PRINCESS PATRICIA
701 - 703 Esquimalt Rd.
and Inner Harbor
View the Blue Pacific
From our Spacious Suites
—Cablevision
—Lounge
—Sauna
—Controlled Entrances
—Sound proofing
—Recreation Room
—Child 2 and under welcome
Inquiries 9 a.m. to 8 p.m.
Phone 382-2223

LARGE 1 BEDROOM SUITE, ground floor, private entrance. 30" range, fridge, drapes, cable, heat, hot water, electricity, laundry facilities. Available October 1st. $120. 3212 Orillia Street. 385-4281. After 6 p.m.

OLYMPIC VIEW
1160 ESQUIMALT RD.
New building, ideal location. All modern facilities and lovely large suites. Sorry no vacancies.
Resident Manager, 384-9121

ROCKLAND AVENUE
Pleasant warm one bedroom, older apartment house, walking distance, carpets, drapes, cable, quiet adults only, $120. 386-0981.

NEW BUILDING NOW RENTING. One bachelor and several 1-bedroom apartments. Excellent view of city and mountains. 384-6022. 493A East Burnside.

ROCKLAND AVENUE
Pleasant one bedroom in warm older apartment house, walking distance, cable, quiet adults only, $125. 386-0981.

FURNISHED BED SITTING ROOM with kitchenette, fireplace $75, including heat, water, laundry facilities. Belmont and Gladstone 477-1109.

FAIRFIELD, NEAR BEACON Hill Park. Quiet, 1-bedroom suite in upper duplex. Fridge and gas stove included. Oil provided. $95. 386-6624.

1100 HILLSIDE, NEW BUILDING, 1-bedroom, wall-to-wall carpets, drapes, free cablevision, $120. 592-3130.

3 ROOMS, MAIN FLOOR, QUIET, Middle-aged business lady. $115 month. Walking distance. 384-9657, 386-0716.

GIRL, APPROXIMATELY 20-23, wanted to share 3-bedroom house in Fairfield with 2 others. Rent $60. 388-9080 after 5.

ONE BEDROOM, LORD SIMCOE. Cable TV, wall-to-wall carpet, 7th floor, $137. Available October 1. 385-9962.

ESQUIMALT ROAD NEAR ADMIRALS. 1-bedrm. apartment, range, fridge, $95. Avail. Oct. 1.
Royal Trust 388-4311

OCTOBER 1ST. 2 1-BEDROOM apartment, $95 and $100. Also one bachelor suite, $85. Call 382-7049 or view 425 Wilson St. No. 10.

CORONA APTS.
1430 Stadacona — 382-0248
1-bedrm suite, $135; 2-bedrm, $150. No children or pets, please.

1-BEDROOM, NICELY DECORated, fridge and stove, $95. 384-9498.

200 APARTMENTS TO RENT UNFURNISHED

BROWN BROS. ON BLANSHARD
385-8771 ANYTIME

"BACHELOR SUITES"

$110—NELSON LODGE, 1337 Saunders St. w-w carpets. Vacant.

$105—GREENLEAVES, 2523 Wark St. w-w carpets. Oct 1st.

"ONE-BEDROOM SUITES"

$135—GRENADIER MANOR, 1537 Belcher Ave. w-w carpets. Oct. 1st.

$155—BOWKER MANOR, 2233 Bowker Ave., Hydro included, w-w carpets. Oct. 1st.

$140—BARRINGTON MANOR, 2174 Cadobro Bay Rd. w-w carpets. Oct. 1st.

$130—LOUISE APTS., 1143 Pandora Ave. H.W. floors. Oct 1st.

$135—NELSON LODGE, 1337 Saunders St. w-w carpets. Vacant.

$135—PANDORA VILLA, 1130 Pandora Ave. w-w carpets. Vacant.

$140—SKYLINE GORGE, 2925 Qu'Appelle St. w-w carpets. Vacant.

"TWO-BEDROOM SUITES"

$160—NELSON LODGE, 1337 Saunders St. w-w carpets. Oct. 1st.

$145—LUXOR MANOR, 1050 Richardson St. H.W. floors. Vacant.

$160—ALTON MANOR, 455 Superior St. w-w carpets. Oct. 1st.

BROWN BROS. ON
BLANSHARD
385-8771 Anytime!

CHARTER HOUSE
435 Michigan
384-8923

REGENT TOWERS
415 Michigan
383-6216
AVAILABLE
—Bachelors
—1-bedrooms
—2-bedrooms
—Swimming pool
—Covered parking
—Cablevision
—Located in spacious well-kept grounds
—Pleasant stroll to downtown
—Choice ocean view

All Rental Enquiries Welcome
Managed by
NORTH WEST TRUST
386-3534

NIAGARA COURT
Newly Opened
61-suite apartment block at 535 Niagara St. Close to downtown, ocean and park.
All conveniences including:
Hydro-therapy pool. Sauna bath.
Bachelors from $112
1-bedroom from $130
2-bedroom from $162
For further information and appointment to view call: Mr. Shorey at 384-1004.
Barrington Enterprises Ltd.
For further information on the above call 384-4128 weekdays 9:00-5:00. Transportation available.

JUST OPENED
1255 DENMAN STREET
DAILY 10 A.M.-4:30 P.M.
SUN. 12-4 P.M.
High location near Victoria High School. 1 bedroom suites $120 and $125. Luxuriously appointed, wall to wall drapes, spacious colsets, individual heat controlled.
Royal Trust Co. 388-4311

WE ARE OFFERING EXcellent accommodation for a family of 2 children in these limited number of condominium units for rent. Each unit has stove fridge, washer and dryer, w-w shag carpeting, 3 bedrooms, 2 bathrooms. Rent $212 with electric heat guarantee. Sorry no pets. View SHANGRI LA ESTATES, 840 Craigflower Road by Resident Manager or call BROWN BROS. AGENCIES LTD., 1125 Blanshard St., 385-8771 anytime!

THE MARY STUART
1035 McCLURE
Corner, quiet, large, one-bedroom suite in new Fairfield apartment. $136.
Mature adults only. No pets.
Resident Manager, 384-8223
Diamond Developments Ltd.

COLONY PARK MANOR
1680 Poplar
UNIVERSITY DISTRICT
1 bedroom suite 160
1 bedroom suite 165
1st floor
top floor
SWIMMING POOL, SAUNA
HYDROTHERAPY
AND RECREATION ROOM
477-1711

BAYSHORE COURT
912 SELKIRK
NEW WATERFRONT APT.
Close to downtown
Bachelor 1-2 bedroom from $130.
386-7296, 592-7678, 385-0611
Abaco Property Management Ltd.

DE LUXE 1-BEDROOM SUITE IN new block, wall-to-wall shag, drapes, colored appliances, heat, hot water, cablevision included. Available now, $130. To view phone 385-5428.

598, ONE BEDROOM, MAIN floor, 3-46 Paddon, off Dallas Road. ½ block from Beacon Hill Park. For working or retired adults only. Sorry, no pets. Phone 477-5207 for appointment.

ESQUIMALT — MODERN 1-B.R. SUITE — TENANT SUPPLIES UTILITIES. POSS. OCT. 1ST — $97.50. WESTERN HOMES, 382-9513.

1675 OAK BAY AVENUE. CLOSE buses. Large 1-bedroom, dining room. Available October 1. $135. No children or pets. 383-1784 or 383-6385.

LANGFORD-COLWOOD
1 and 2-bedroom de luxe apartments, wall-to-wall carpeting, drapes throughout. All utilities included. 478-2519.

LAVINA COURT
2120 Cadboro Bay Road. 2-bedroom suite, $145. Includes heat, cable, laundry, parking. Adults only. No pets. 592-0720.

GRANITE HOUSE
2100 Granite St., Oak Bay
1-bedroom suite from $125. Phone 592-7673.

FOR RETIRED OR MIDDLE-aged non-drinkers only, (Gorge Waters). $100 includes everything. 386-2971.

2-BEDROOM APT. FRONT VIEW, cablevision, heat, drapes included. Adults only. No pets $140. Oct. 1. Esquimalt. 385-6598 or 478-2451.

LOVELY LARGE 1-BEDROOM suite. Walking distance to town. Brand new apartment block. $128. 385-8270.

2-BEDROOM, $150, SEARS AREA. Manager, 384-3291 or Western Homes Ltd. 382-9513.

ESQUIMALT, NEAR NADEN, 2-bedroom suite. No pets. 656-1779.

200 APARTMENTS TO RENT UNFURNISHED

BRAND NEW — NOW RENTING
AQUARIUS APARTMENTS
Park, Ocean and Mountain Views. Close to waterfront and Town. 95 Large Deluxe Suites.
—Hydrotherapy pool.
—Sauna bath.
—Billiard and games room.
—Hobby room, workshop.
—Covered parking.
—Two elevators.
—Concrete floors, double walls.
—Excellent soundproofing.
BACHELOR from $118
ONE BEDROOM from $139
TWO BEDROOM from $190
All suites contain shag carpeting and luxury appointments.
Call Mr. R. Bowlby, 598-1121

MT. TOLMIE RIDGE APTS.
Panoramic views, 106 outstanding de luxe suites on a six-acre private park.
—Heated indoor swimming pool
—Sauna bath
—Hydro therapy pool
—Billiardroom—View lounge
—Hobby room—Workshop
—Enclosed parking
—3 elevators
—Concrete floors
—Excellent soundproofing
2-BEDROOM $200
3 BEDROOM $310
—Enclosed parking included
—Many suites contain two bathrooms and shag carpets
For further information call: Mr. and Mrs. R. McIndoe No. 221—1900 Mayfair Dr. 598-3821

PARK PACIFIC APTS. LTD.
For details and transportation to view all above suites, call Mr. R. Bowlby, Prop. Mgr. 598-1121

THE SEAGATE
707 ESQUIMALT ROAD
ON VICTORIA'S HARBOR WATERFRONT WITH VIEWS OF HARBOR, OCEAN, AND OLYMPIC MOUNTAINS
WITH VERY LARGE INDOOR HEATED SWIMMING POOL AND HYDROTHERAPY POOL
A FULL SCALE HEALTH SPA WITH PROFESSIONAL STAFF
ALL PARKING IS INDOORS AND OUT OF SIGHT
ALL SUITES HAVE LUXURIOUS LONG SHAG CARPETING THROUGHOUT
ADULTS ONLY
NO PETS
REASONABLE RENTAL RATES
ONE-BEDROOM SUITES $139 — $160
TWO-BEDROOM SUITES FROM $190
Resident Manager 383-1731
Diamond Developments Ltd.

ROCKMEARE MANOR
1144 Rockland Ave.
1 block off Cook and Fort St.
Open for renting and immediate occupancy
If reserved now, suites held for November 1st, 1972 occupancy.
Prime location
Walking distance downtown
Features:
—controlled entrance and elev.
—wall-to-wall quality carpet
—oil HWH—individual controls
—private balconies, 5x14
—colored appliances
2-door fridges
—cablevision included
—free parking and 10 renting carports
1 bedroom $144-$156
2 bedroom $178-$195
Sorry, adults only, no pets
Manor open for viewing every day 10 a.m.-12 a.m., 1 p.m.-5 p.m. and evenings 7 p.m.-9 p.m.
Resident Manager Ste 201, 384-3682
Owner evenings after 6 p.m.
477-6759

LORD AND LADY SIMCOE
The Simcoes
"Victoria's
Prestige Address"
One and two-bedroom
Furnished or unfurnished
Large heated pool in
Delightful Garden Setting
Saunas
Soundproofing
Wall-to-wall carpet
Free outdoor parking
Recreation room
Lounge
Cablevision
Controlled entrances
440-450 Simcoe St. 385-3111

BURNSIDE GARDENS
3622 TILLICUM
2 BR suites. 3 BR Townhouses. One block to schools and shopping plaza. Heat, water, colored appliances, cablevision and laundry facilities "included". Children welcomed. (Sorry no pets).
384-0034 386-9849

CHRISTIE POINT
APARTMENTS
PORTAGE INLET WATERFRONT
2 bedroom apartments, suitable for family accommodation. $145, $150. 2 bedroom adult only suite, $150. All suites have pleasant outlooks. 15½ acres of estate surroundings. No thru traffic, boat dock, play ground, work shop, and nursery school.
NO PETS
2951 Craigowan Road 385-0644

LONDON FLATS
1321 BROAD ST.
Downtown location All modern conveniences. Wall-to-wall carpeting, controlled entrance, close to transportation and shopping.
One bedroom suites from $125
Bachelor suites from $115
Call BROWN BROS. ON BLANSHARD, 385-8771 for appointment to view.

VILLAGE MANOR
2056 OAK BAY AVENUE
One-bedroom suite. Top floor. $150 avail. Oct. 1st. Rent includes HYDRO, heat, parking and cablevision. Close to shopping and transportation. See resident manager or call BROWN BROS. ON BLANSHARD, 385-8771 anytime!

ENJOY WATERFRONT LIVING
Bayshore Court 912 Selkirk Ave.
Bachelor, 1 and 2-bedroom suites from $130.
386-7296, 592-7678, 385-0611
Abaco Property Management Ltd.

WINDSOR MOTOR COURT, 260 Gorge Road East — completely furnished 1-room suite, with kitchen, for rent by week or month. Maid and linen service. Adults only. No pets. 384-4156.

OAKLAND MANOR
Hillside at Cedar Hill Road
Wall-to-wall, cablevision, balcony
De luxe 1 bdrm. suite $160.
Adults. Ph. 383-4808 or 386-0266

2-BEDROOM SUITE, WALL-TO-wall carpet, cable, laundry, 1022 North Park. Suitable for married couple or 2 women. 384-4952, after 5 p.m. 592-9467.

OAK BAY. SPACIOUS CLEAN, fully furnished, 3-room suite. $175. Seaview, bus at door, 1 block to beach, park, shops. Near Marina and Golf Course. 598-4711.

GARDEN PARK COURT
Lovat Avenue, nicely furnished one-bedroom suite, at $115, close to Mayfair, and Town and Country, cablevision. 384-5059.

MODERN STUDIO TYPE UNIT, everything supplied. Close in, covered parking. Michelangelo, 1158 Yates, 386-2812, 386-0112.

200 APARTMENTS TO RENT UNFURNISHED

FREE
RENT NOW
ONE MONTH FREE
YORK MANOR
121 RENDALL
DE LUXE SUITES
WALL-TO-WALL CARPETING
COLORED APPLIANCES
ELEVATOR
THERAPEUTIC POOL
FREE OFFSTREET PARKING
INCLUDES HEAT, WATER AND CABLEVISION
BACHELOR SUITES FROM $114
ONE BEDROOM FROM $132
RESIDENT MANAGER
384-1214
CANADA PERMANENT

RITHET PLACE
500 Rithet St., 385-2559
NEW MODERN SUITES
Only block from Dallas Rd. waterfront.
1-Bedroom $132 and $140
2-Bedroom, $160
Wall-to-wall carpets, drapes, electric heat, cable TV and parking included.

TUDOR ESTATES LTD.
2030 DOUGLAS ST.
ST. MARGARETS
1830 FERN ST.
Available 1st October in this new building featuring indoor pool, therapy pool, saunas and rec room.
One only, two-bedroom, two bath, ground floor corner $196.
One only, two bedroom $180.
Resident Manager Suite 110 phone 385-0201.
Assistant Manager Suite 128, phone 388-9052.

FERNWOOD AND YATES — SPAcious 2-B.R. home. Close to town. For occupancy October 1st. $185 per mo.
DOWNTOWN — 1-B.R. ste. for Oct. 1st. $90 per mo.
COOK NEAR BAY — Modern 1-BR. ste. Oct. 1st. $110 per mo.
LAMPSON ST. — 1-B.R. ste. for Oct. 1st $105 per mo.
PEARSON APTS. — 1325 Fort St. — New 1-B.R. ste. avail. Oct. 1st. Private entrances, $125 and $127 per mo.
BOORMAN INVESTMENT CO. LTD.
1111 Government St. 386-9212

CAIRN VILLA
Beautiful park-like setting, all modern conveniences. 1 and 2-bedroom suites situated at Lampson and Old Esquimalt Rd. at Highrock Cairn Park. Mature child welcome. For further information, call Manageress, Mrs. Wood, 383-3239 or 598-2764.

GOODACRE TOWERS
350 and 360 DOUGLAS ST.
Directly opposite Goodacre Lake in beautiful Beacon Hill Park. Customary highrise amenities. 1-bedroom suites now available. Mature adults only. Sorry, no pets. For further rental information phone 385-8111, 9 to 5.

VISTA DEL MAR
1378 Lyall (Esquimalt)
High over Saxe Point
Every suite with sea view. Bachelor, $130. 1 bedrooms, $135-$145. 2 bedrooms, $165-170. Large suites and balconies. Good storage space. Sauna, billiard room, small workshop. Mature adults only. Manager, 383-7252.

CRESTWOOD APARTMENTS
Available now, 1-bedroom and 2-bedroom, $112 and $130. Hardwood floors, vanity bath, colored appliances, heat, cable, parking included in rent. No pets or children. For appointment to view, please phone 382-0381.

QUEENSWOOD ARMS
666 Cook Street
Available Oct. 1 — Modern spacious 1-BR ste. located near shopping and bus, easy walking distance to town. Call Res. Mgr. 384-5680 or Bayshore Realty Ltd., 388-6424.

SPRAGUE CENTRE
Head and Esquimalt Rd.
1—2-BR., 1100 sq. ft.—$180.
Elevator to all floors and to covered parking. Heat and cablevision. 388—6474, 9 a.m.-5 p.m., Mon.-Fri., or 384-1283 after.

$115, 1-BEDROOM SUITE IN modern block, controlled entrance, cablevision. Adults only. 250 Oswego. 382-3837.

201 APARTMENTS TO RENT FURNISHED

MAY WE HELP YOU?
Why not make use of our detailed knowledge to find the apartment you really want? We will gladly drive you to see a wide selection of furnished or unfurnished apartments in any
District of Your Choice
No Fee to Tenant
Sterling Rental Agency
206 Kresge Bldg.
1104 Douglas St. at Fort
383-7171
Open 9 a.m.-9 p.m.
Including Saturday

THE ROYAL SCOT
425 Quebec
This new apartment bldg. offers: Fully furnished studio suites — Color T.V., shag carpets, linen, dishes, laundry facilities indoor pool, whirlpool, sauna, games room, underground parking.
Managers: Mr. and Mrs. G. Arnold.
Phone: 385-3543
OCEAN PROP. MANAGEMENT

AVAILABLE IMMEDIATELY
Attractive, well furnished bachelor and 1-bedroom units, all with modern kitchens, W-W carpet, color TV, on cable. All utilities included, maid and linen service. Rates by week or month. Adults only. No pets.
CRAIGFLOWER MOTEL
384-6330

AVAILABLE NOW
$135 — Esquimalt, close-in, 3½ rooms, 4-piece bath, electric fridge and range, plus main furniture. Cablevision hookup, heat, hot water, laundry, drapes. No pets. Dickie Agencies, 382-4312 or Resident Manager, 382-6848.

CADBORO BAY! SPACIOUS 3 room fully furnished suite, seaview, linen supplied and cablevision. Close to University, golf course, stores and transportation. 20 mins. from town. Fairways Lodge, 3895 Hobbs St. Just phone 477-2692.

BRENTA MOTEL
On the waterfront on Brentwood Bay. Delightful surroundings. Fully furnished 1-bedroom units. Kitchenette. Linen. Maid service. Cable TV. Reasonable winter rates. Phone 652-2912 or call in.

ENJOY WATERFRONT LIVING
Bayshore Court 912 Selkirk Ave.
Bachelor, 1 and 2-bedroom suites from $130.
386-7296, 592-7678, 385-0611
Abaco Property Management Ltd.

WINDSOR MOTOR COURT, 260 Gorge Road East — completely furnished 1-room suite, with kitchen, for rent by week or month. Maid and linen service. Adults only. No pets. 384-4156.

OAKLAND MANOR
Hillside at Cedar Hill Road
Wall-to-wall, cablevision, balcony
De luxe 1 bdrm. suite $160.
Adults. Ph. 383-4808 or 386-0266

2-BEDROOM SUITE, WALL-TO-wall carpet, cable, laundry, 1022 North Park. Suitable for married couple or 2 women. 384-4952, after 5 p.m. 592-9467.

OAK BAY. SPACIOUS CLEAN, fully furnished, 3-room suite. $175. Seaview, bus at door, 1 block to beach, park, shops. Near Marina and Golf Course. 598-4711.

GARDEN PARK COURT
Lovat Avenue, nicely furnished one-bedroom suite, at $115, close to Mayfair, and Town and Country, cablevision. 384-5059.

MODERN STUDIO TYPE UNIT, everything supplied. Close in, covered parking. Michelangelo, 1158 Yates, 386-2812, 386-0112.

201 APARTMENTS TO RENT FURNISHED

LOW WEEKLY, MONTHLY, winter rates. Crown and Anchor Motel. 1660 Island Highway. 478-3333.

1 WARM BEDROOM, COMBINED kitchen-living room, share bathroom, fully furnished. Included, $80. Central. 385-4237.

CLOSE IN, 3-ROOM SUITE, bath, gas range, fridge. Light and heat. $125. Adults. Visit 2-6, 243 Kingston.

RESPONSIBLE WORKING GIRL wanted to share 2-bedroom apartment, with same, phone 386-9635, 7-9 p.m.

JAMES BAY, UPPER 3-ROOM self-contained suite, one middle-aged lady. 383-5237.

$70. QUIET 2-ROOM SUITE, ground level, Vic West. Suit older man. 592-2038.

WANTED: TO SHARE 2-BEDroom furnished apartment, $50. 386-1294.

ISLAND COURT MOTEL
1621 Island Highway
478-2151
COSY 1-BEDROOM WITH VIEW on Malahat Drive from $98 up. 478-1171.

BEDROOM, LIVING ROOM, kitchen; share bathroom. $70. 383-2614 after 4 p.m.

FORT AVALON MOTEL
Near Beacon Hill. Weekly rates, 383-5459.

BURNSIDE. LARGE, BRIGHT 1-bedroom suite, self-contained, $105. 386-6936.

LARGE SELF-CONTAINED bachelor apartment. Quiet adults only. $100. 1425 Fernwood.

FOURTH PERSON TO SHARE large house. $60. 384-5309, 6-7 p.m.

202 APARTMENT FURNITURE TO RENT

Three Rooms from
$30 per month
STANDARD FURNITURE
382-5111
Immediate Delivery

RENT OR RENT TO OWN
385-2435
Individual rooms or room groups. TVs and stereos, 24 hr. phone service

234 MORTGAGES FOR SALE

"EXISTING PAPER"

We will get you a "bid" for your Mortgage and Agreement for Sale at once. Phone or call in to see Don Harvey at Shirley Philips' Homefinders, 610 Yates Street, 386-2911, Local 211.

235 WANTED TO BORROW

"BURROWER"

Private investors waiting to lend you money at current rates. Ring Don Harvey at Shirley Philips' Homefinders, 386-2911, Local 211.

FIRST MORTGAGE $6,000 AT 10½% 5-YEAR TERM. FOR DETAILS CALL MR. McKENZIE, 386-7521. BORRMAN INVESTMENT CO. LTD., 1111 GOVERNMENT ST.

240 BUSINESS OPPORTUNITIES

GROCERY STORE AND LIVING QUARTERS

In the Cobble Hill area. Owner's health forces him to sell, he is now making a good living and does not open evenings or Sundays. The store is equipped to add a fresh meat business, including a walk-in cooler.
The living quarters have 3 bedrooms, and the building is in excellent condition. The vendor will take a small home as trade-in plus the balance in cash, or alternate financing may be arranged. Stock is not included. For full details please call D. F. Hanley Agencies at 388-4294, LEW SUTTON. Asking price $33,000.

OUTSTANDING POSSIBILITIES
NO COMPETITION
14 MILES FROM VICTORIA
NO COMPETITION
14 MILES FROM VICTORIA
The store has space on the second floor for living accommodation. Vendor may consider the sale of the business and the leasing of the buildings. The price for everything — buildings, fixtures, stock, and truck is $165,000. Consider these possibilities and phone:
385-3435 WALLY MEAKES 478-4380
P. R. BROWN and SONS LTD.

OAK BAY
FISH AND CHIPS
MONEYMAKER

In an excellent area, apartment blocks and business concerns, schools, surround this well-equipped, almost new business, operated mostly by ONE person, with 4 Hrs. daily and closed Sunday, shows approx. $6,000. NET. Owner will remain to teach operation. The equipment, approx. 18 mos. ago, cost over $16,000. Will sell for $14,500 or best offer.
JOHN BISHOP 479-1667
RES. 656-2308
J. H. Whittome and Co. Ltd.
Royal Oak Branch

RESTAURANT OPPORTUNITY
DOWNTOWN

You could be the proud owner of this elegant restaurant with its exciting decor. The dance floor and fireplace enhance the area which is used for banquets and receptions. The restaurant can seat 140 patrons and is licensed to serve beer, wine and liquor. Cabaret possibilities. The price of $125,000 includes land, building, equipment and the business. Call me about this.
HILARY STEWARDSON at D. F. HANLEY AGENCIES LTD.
385-7761 or RES. 598-4172.

FULLY LICENSED RESTAURANT

Located in a thriving shopping plaza in the lower Island area, this fine well-equipped business is showing increasing returns. Other commitments force the owner to sacrifice. Asking price $17,900 with terms. Call PATRICK MURPHY or MIKE REID at Block Bros. Realty Ltd., Duncan Branch 746-4175 or res. 748-9424.
BLOCK BROS. REALTY LTD.
482 Trans-Canada Highway
Duncan, B.C.

TWO GOOD HOLDING PROPERTIES

1—Over 25,000 sq. ft., bulk of which is R3. Revenue presently $18,000. Asking price $145,000. Good terms.

2—Almost one acre of downtown commercial property. Substantial building and business on the property. Price $650,000.

IRA FREEDMAN of
JACK MEARS
OAK BAY REALTY LTD.
386-2291 or 592-0511

A FAMILY AFFAIR

This rest home is just right for a husband and wife team. Located on three lots in a prime area the present owner is licensed for 16 guests. Fully equipped and in excellent condition. Realistically priced at $89,000.
For further information and statements, call:
JOHN F. COLWELL
384-8126 592-9828
PEMBERTON, HOLMES LTD.

OPPORTUNITY? LOOK!

—Store plus suite above
—Fairfield area
—3 streets converge
—Across from large school
—A real need exists. Ideal family type operation
—Fish and chips, coffee shop or?
—C-1 zoning. Listed at $38,000.
Call Olive Webber
478-5561 or 478-7733
BLOCK BROS REALTY LTD.

DOWNTOWN CAFE
$31,500

Located in the centre of downtown tourist and business district with seating for 56. Approximately 80% of annual business is done during tourist season. Excellent opportunity for those wishing time off. Financial statement with salesman.
385-7721 CLIFF SALMOND 477-3626
GARDNER REALTY LTD.

EXCELLENT PROFITS

From this small grocery in a thriving area. Don't miss this unusual opportunity to get in on something that is really good. If you have $39,500 cash you will be in a position to reap exceptional rewards. Interested persons Call ALMER OLSON, Royal Trust Co., 384-8001 for information by appointment only please.

ONE OF THE BEST SMALLER motels on Vancouver Island. 12 units, situated in Duncan. Gross better than $31,000. Net approx. $19,000. Terms and price are good. Call:

IRA FREEDMAN OF
JACK MEARS
OAK BAY REALTY LTD.
386-2291 or 592-0511

WELL LOCATED OLDER MOTEL — 24 units (21 kitchens) — two-bedroom living quarters — gross better than $67,000. Excellent terms. Call:

IRA FREEDMAN of
JACK MEARS
OAK BAY REALTY LTD.
386-2291 or 592-0511

TAXI BUSINESS

Showing excellent return with good contracts. Four cars. Company owned radios. Financial statement available. Owner selling for health reasons.
BILL McCARTER 592-3970
BOB GIBSON 658-5153
J. A. Henderson Realty Ltd.
385-9741

GROCERY STORE AND REVENUE

and three commercial lots, $63,000 (and stock); a real going concern. Ideal location and room for expansion. For details call Margaret Wilson 386-3911 or 383-4569. Shirley Philips Homefinders Ltd.

RESTAURANT

Illness forces sale — good business, good location, all new equipment, very attractive, sacrifice price.
592-1768 L. ZIEGLER 388-4271
J. H. Whittome and Co. Ltd.

NEW APARTMENT
64 SUITES IN PRIME RENTAL LOCATION
First class built, large N.H.A. mortgage $140,000 will handle, trades considered. K. WRIGHT 598-2183, H. WOOD 592-2647 or 386-1361. Canada Permanent.

240 BUSINESS OPPORTUNITIES

OWN YOUR OWN MOTEL ON A BUSY Hi-WAY LOCATED CLOSE TO MAJOR SPORTS CENTRE 12 UNITS PLUS OWNERS SUITE $50,000 CASH WILL HANDLE. KEN WRIGHT 386-1361, 598-2183, HARRY WOOD 592-2647. CANADA PERMANENT.

HUSBAND AND WIFE TEAM needed to operate distributorships in Victoria-Lower Island area. Investment of inventory approximately $3,000. Interested persons only. Write for appointment D. Berg, area sales manager, No. 301-121 Rendall St., Victoria.

VICTORIA-NANAIMO RESIDENTS An internationally affiliated company is offering distributorship to qualified applicants, full company training, sales experience helpful. Write P.O. Box 8234, Station "B", Victoria.

HOSIERY DISTRIBUTORSHIP
Can gross $30,000 per year, Victoria or all the Island. Have some outlets set up. Registered company. Moving, must sell immediately. 748-1524 between 5-6.

YOU WOULD BE INTERESTED in earning $20,000 or more, wouldn't you? For more information please mail $1.00 Money Order and self addressed envelop to P.O. Box 1830, Calgary, Alberta.

ATTRACTIVE BUSINESS, BOOKS, Gifts etc. Good location, Low overhead, Excellent Potential. Full Price $6,900. McCandless Realty 383-6111. Eve's 592-1981.

COUNTRY GROCERY STORE with well-built 2-bedroom house on attractive ½-acre lot close to lake. Victoria Press, Box 346.

241 BUSINESS OPPORTUNITIES WANTED

BUYERS WAITING FOR PROFITable businesses. Any price range. S. W. Anderson Ltd. 384-9328

244 REVENUE PROPERTY

INCOME

EXCEEDS $112,000.00

GROSS

76 SUITES 1-2 BEDROOMS

BACHELOR. MORTGAGE APPROX. $490,000.00

7½%

OWNER WILL TRADE FOR SMALLER OR LARGER PROPERTY. ALSO WILL TAKE VANCOUVER PROPERTY ON VERY EASY TERMS ON AGREEMENT FOR SALE. YOU CAN LIVE FROM NET INCOME HERE. CLOSE IN LOCATION.

GEORGE RANDALL
386-0043
SWINERTON, STEWART
CLARK, LTD. 385-2481

GOOD CONVERSION
3 FINE SUITES PLUS
EXTRA ONE FOR
OWNER ROUGHED-IN
BUY! AT ONLY $23,500
Right near VIC HIGH on top of hill, APT. ZONED—IDEAL HANDYMAN proposition. The 3 finished suites bring $275 p. mo. (Can be increased); NEW WIRING — COPPER PIPING. Excellent Modern Heating system.
JOHN BISHOP, 479-1667

SIXTEEN SUITE APT.
ON ONE ACRE
HOT WATER HEATING
These UNUSUALLY LARGE suites, will be READY for occupancy shortly, OVER 900 sq. ft. TEN TWO-BEDROOM—SIX ONE-BEDROOM—LAUNDRY on each floor. UNLIKE many electrically heated apt. charging EXTRA for heating this INCLUDES HEATING (Hot Water). Good wall to wall carpeting. This attractive building has the FINEST construction and can be purchased now with EASY FINANCING. Trade considered.
JOHN BISHOP, 479-1667
J. H. Whittome and Co. Ltd.
Royal Oak Branch

2 SIDE-BY-SIDE DUPLEXES

1—Just listed, stucco exterior with full basements and drive-in garages. Each side has good size living room, kitchen, bathroom and one large bedroom. Oil-o-matic heat. One side vacant for viewing. Simpsons-Sears area $33,900.
2—Just listed. Brick exterior with full basements and drive-in garages. Nice one-bedroom suites each side. One side vacant for viewing. Cook St. area, $31,000.
385-7721 CLIFF SALMOND 477-3626
Gardner Realty Ltd.

BRAND NEW
FIVE PLEX
(All suites rented)
$62,500
This newly completed revenue property is located in a good rental area, and comprises 3 one-bedroom suites, and 2 two-bedroom suites, with a revenue of $8124.00 annually. For those interested in a good revenue property call
JOHN F. COLWELL
384-8126 592-9828
PEMBERTON, HOLMES LTD.

EXCELLENT
CITY REVENUE

Well established, licensed rooming house, minutes from city centre. Rewired, replumbed and includes all drapes, furniture, TV, fridge, washer and dryer. 5 bedrooms, 2 baths; L.R. with w.w. carpeting; 2 kitchens and good sized city lot. Excellent available financing. Asking only $30,500.
JOAN HOPPER
City Brokerage 386-3547

NEW SxS DUPLEXES

1.) Each side: 3bdrms., 4-pce. and 2-pce. bath, lge. LR, sundeck off DR, full bsmt. R1 for more. Town and Country area. Asking $44,900.
2.) Each side: 3 brms., 4-pce. and 2-pce. bath, lge. LR, utility, patio off DR. Parking off back lane. Esquimalt, close in. $38,500.
Irene Van, Aina Melderis
386-2911
Shirley Philips' Homefinders Ltd.

INVESTORS
A REAL STEAL AT
$19,500

Buy it, Rent it, and Reap the revenue of this 2-bedroom family home while waiting the obvious commercial development surrounding this prime property. For further information please call
384-8126 JACK COLWELL 592-9828
Pemberton, Holmes

FORT — RICHMOND

Close to Jubilee Hospital, good 6-suite conversion — furnished 1-bedroom suites. Always fully rented and showing good return on asking price of $57,500.
GERRIE HUTTON
388-4271 or 386-3927 (Res.)
J. H. Whittome and Co. Ltd.

10 SUITE APARTMENT

Good revenue from this 9-year-old block in an ideal location. All two bedrooms, and no vacancies. Favourable terms, and will consider some trades as well. A most attractive investment at $135,000. For further information call for appointments. ALMER OLSON, 384-8001. Royal Trust Co.

5 SUITES TASTEFULLY FURNISHED

in best part of Fairfield. Close to sea, stores, bus and Beacon Hill Park. Good building, excellent value in $50,000 range. MRS. O. ZACHARY, 592-2265 or 384-7521. Boorman Investment Co. Ltd., 1111 Government St.

GORGE AREA
4 SUITER $39,500

Lovely, large, one-bedroom suites. Inside entrances. Full basement. A-1 shape throughout. Large 1st mort. at 8½% available.
ISLAND PACIFIC REALTY LTD.
Freddy Starke, 386-6231 or 384-9633

NEED 3 BEDROOMS??? BUY A duplex near University. Good terms. 479-1479.

244 REVENUE PROPERTY

10 SUITES! $87,500
—Fairfield! Excellent returns!
—Bus at door, immaculate
—Owner leaving country.
Irene Van — Alna Melderis
386-2911 anytime
Shirley Philips' Homefinders Ltd.

GEORGE DEVLIN
Real Estate Consultant
435 Humboldt St., 385-2725

244 REVENUE PROPERTY

CALIFORNIA CLIENT, already apartment owner in Victoria, arrives about September 15th and will buy immediately good newer building up to 20 - 24 suites on cash to mortgage basis. Please contact Don Robertson, 385-9765 and maybe we can move your property quickly. Charman Pacific Realty Ltd.

APARTMENT WANTED

Purchaser requires 29 to 36 suites. Has cash to mortgage. Prefers newer block. Phone
477-9394 RICK KINNIS 388-4271
J. H. Whittome and Co. Ltd.

WANTED

Rooming house or triplex for a couple who wish to supplement their income. Call Ted Chartres 479-1667 or Res. 385-5508. J. H. Whittome and Co. Ltd., Royal Oak Branch.

APARTMENT OWNERS
We have a "cash to mortgage," private buyer for an apartment with 10 to 20 units.
Please call Wess Dickie, office 382-4312; Res. 477-4662, Dickie Agencies Ltd., 919 Fort.

247 COMMERCIAL OR INDUSTRIAL PROPERTIES

BUILDING FOR SALE
CLOSE TO CITY CENTRE

THIS BUILDING IS SITUATED ON YATES ST. WITH 3,400 SQ. FT. ON THE MAIN FLOOR WITH LARGE DISPLAY ROOM, 2 PRIVATE OFFICES, 2 2-PCE. WASHROOMS AND STORAGE AREA NOW OCCUPIED BY THE PRESENT OWNER. UPSTAIRS HAS 2,000 sq. ft. AND PRESENTLY RENTED AT $110 PER MONTH. THIS IS AN EXCELLENT OPPORTUNITY TO OWN YOUR OWN BUILDING IN A FINE LOCATION. PRICE $85,000.
A. E. COLES 384-8001
Royal Trust Company
201-3400 Douglas Street

COMMERCIAL LAND

1.—1.6 acres with beautiful home of 3,000 sq. ft. that can be converted or live in it graciously and watch it appreciate — $69,900.

2.—1.81 acres with 2 bldgs. and o/t-b'dgs. 2 entrances on 2 roads. Excellent for shopping centre or carry on an established business.
E. or L. ZIEGLER
388-4271 592-1768
J. H. Whittome & Co. Ltd.

NEW WAREHOUSE
1½ MILE CIRCLE

A near new 9,000 sq. ft. building just off Burnside. Ideal for wholesalers or jobbers. Excellent revenue.
We also have two warehouse lots available.
384-8126 R. I. MURPHY 479-8089
PEMBERTON, HOLMES LTD.

.78 ACRE OLD ISLAND HWY.

144 ft. of frontage on Hwy. Large 4 Bedrm home on property can be utilized for office space if desired. Zoned general commercial, if you are interested, call us. Asking only $49,900. Carol Martin, 478-7970, DON OAKES, 478-4334 or 478-5561. Block Bros. Realty

FOR RENT:
Prime rental lot available 1st October, 40,000 sq. ft., all or part will be rented, suitable for trailer display, lumber storage, cars, etc. 197 ft. frontage on Burnside with exposure to Douglas. Small office building on site. For further details phone Art Howard 382-2721 or evenings 479-1909.

3.41 ACRES
PAT BAY HYW AREA

3 mile circle, beautiful location for warehouse, church — maybe motel; would have to be rezoned; for further details call Doris Adams 385-2458, Res. 658-8105. Byron Price and Assoc. Ltd.

BY OWNER

Hillside, near Simpsons-Sears, commercial building, 1140 sq. ft. Completely modern. Wonderfully adaptable to any business or profession. 592-2237 or 384-3240.

LARGE COMMERCIAL LOT FOR sale. Reasonable. Residence, 477-3720.

250 HOUSES FOR SALE

OPEN HOUSE
SATURDAY 1-5 P.M.
2250 KINROSS
OAK BAY
(Off Cadboro Bay Rd.)
BRAND NEW
(Under construction)
$31,900
EXTREMELY RARE
OPPORTUNITY
(New homes in Oak Bay)
FIRST TIME ADVERTISED
For preview showing call ROBERT YOUNG, 383-4124 or 384-3594 anytime. Park Pacific Investments Ltd.

COACH HOUSE
$29,900—3 BEDRMS.

Charm and character, privacy and convenience plus an excellent investment factor. All this adds up to an inviting 3 bedroom home having a 24' x 12'4 living rm. with fireplace and an enormous expanse of window looking into your own secluded garden. There's a 10 x 11 dining-rm. open to a convenient kitchen. One bedrm. is on main floor, two up; one with its own fireplace. Automatic oil heat, 100 amp electric service. A carriage house remodelled, there's a lovely shake roof, white siding with brick relief and unbelievable privacy on the 94 ft. wide lot with its lawns, high hedge and mature trees; even apples waiting to be picked. Set well back, there's a paved drive to front door and carport. Only 5 minutes from town and the investment factor is T1 zoning on this 94 x 115 ft. property in an ideal location. Call quickly! 652-1038 GRAY LORENZEN, Malahat Realty Ltd., 40 Mill Bay.

OPEN HOUSE
SATURDAY 1-5 P.M.
2250 KINROSS
OAK BAY
(Off Cadboro Bay Rd.)
BRAND NEW
(Under construction)
$31,900
EXTREMELY RARE
OPPORTUNITY
(New homes in Oak Bay)
FIRST TIME ADVERTISED
For preview showing call ROBERT YOUNG, 383-4124 or 384-3594 anytime. Park Pacific Investments Ltd.

250 HOUSES FOR SALE

N P
O R
R I
Y & C
B E
ASSOCIATES LTD.
1314 Quadra St. 385-2458

GORDON HEAD
NEW N.H.A. HOMES
3 or 4 BEDROOMS
FROM $1000 to $7000 DOWN

Extremely well built homes, winners of Merit Award design. Comes in Split-Levels and Bi-Levels with living-room, guest size dining room, family kitchen, family room, 2½ bathrooms, carport, sundeck. Price from $29,500 to $33,500. For appointment to view these beautiful homes with many extras! VICTOR WONG 385-2458 or 479-6587.

1872 SAN JUAN AVENUE

Drive by this white beauty. Two fine bedrooms, one unusually large. Comfortable, well proportioned L.R., open fireplace. Bright kitchen and dining. Sundeck. Full, high basement. Call Dar Garside 385-2458.

LANGFORD

Cosy — comfortable. 3-bedroom home — on a nice street, close to transportation, shopping and schools. Large lot — carport — downpayment could be $2,900. Full price $20,900. Call Marg or Glen McGregor 385-2458. Res. 477-3675.

QUADRA SCHOOL AREA

Large, family home with 3-room upstairs apartment (self-contained). Double garage. $23,000. Don Bacon 385-2458.

STOP— L-O-O-K
4145 BORDEN AVE.
DELUXE 3 BDRM HOME
OPEN FOR INSPECTION
FRI. and SAT.
2-4 P.M. and 7-9 P.M.

LOCATION: Off McBriar in the nicest area of North Quadra. Attractively landscaped elevated corner lot directly across from Ambassador Park, ½ block to elementary school.
EXTERIOR FEATURES—Bay window, stucco and brick finish with heavy SHAKE ROOF, carport, with large SUNDECK over. Full price only $33,900 with EXCELLENT FINANCING.
RAY SMITH 384-8001
Royal Trust Co.

OPEN HOUSE
OPEN HOUSE
SAT. 1:30 - 4:30
2776 PENELOPE PLACE
(off Vantilberg)

Why not come out and view the best? 2½ years old, but better than new, this has 2300 sq. feet professionally finished. Included, are 4 bedrooms, 3 de luxe bathrooms, floor-to-ceiling F.P., 2 sundecks, teak cabinets and much more. The grounds are manicured to perfection. This home simply cannot be beat at the asking price of $37,900, viewing will verify!
Bob Garside City Trust, 383-4141

BUY DIRECT
3215 WILSHIRE RD.
FULL PRICE $25,700

3 Bedrooms, full basement, with finished room, and roughed in plumbing, shag carpet, en suite plumbing, white brick fireplace, large sundeck, also eating area in kitchen are just some of the extra features. Fully landscaped, clear title with excellent financing available — Phone H. Blake 383-4372 anytime.

COLWOOD

Spacious family home on quiet cul-de-sac offering 2-rock fireplaces, shag carpeting, extra large kitchen, sundeck, big rec room, 2 bathrooms, terrific high dog pen with private access to basement. Urgent situation — asking $31,500 but view and then make an offer. Good financing!! FLORENCE MAUGER — CONNIE REYNOLDS 592-2407.
WHYTE AND GOWER OAK BAY PROPERTIES LTD.
2227 OAK BAY AVENUE

NEW HOMES
NEW HOMES

We have several new homes nearing completion in 3 locations with an excellent range of styles to choose from. Prices range from $27,450 to $39,750. Direct from the builder. Act now. Call Dan Penman.
KASAPI CONST. CO. LTD.
386-6191 Eves. 477-8045

AVAILABLE SOON
NEW — GORDON HEAD
$30,900
3 bedrooms, 1½ bathrooms, plus roughed-in for full bathroom in bsmt., built-in dishwasher. Close to schools and university. Will be finished soon so don't delay, inquire now.
Bill Nesbitt Mike Ruddy
383-5677 656-4089
383-4124
PARK PACIFIC INVESTMENTS LTD.

B B B B B C C C C L L
B B B B B B C C C C C C L L
B B B B C C C C L L
B B B B B C C C C L L
B B B B B C C L L
B B B B C C C C L L L L L L
B B B B B B C C C C C L L L L L L
B.C. LAND and INSURANCE
Serving B.C. Since 1843
922 Government St. 388-5525

FAMILY COMFORT

and convenience. Spacious 9-year family home at 3914 Ansell. Offers 5 bedrooms, 2½ bathrooms, 2 fireplaces, enormous recreation room, double carport, large sundeck with pleasing view. Beautifully treed 195' deep lot within half mile of all schools and University. All this and many other features for $35,900. For appointment, phone owner 479-5829. Do not disturb tenants.

Canada's Most Honoured Builder ONCE EVERY 96 MINUTES OF EVERY WORKING DAY SOMEONE SOMEWHERE IN CANADA BUYS AN ENGINEERED HOME — WOULD YOU LIKE TO SEE WHY?
CALL
ENGINEERED HOMES LTD.
385-4211
19 CADILLAC AVENUE

4063 EBONY PLACE

BRAND NEW 3-BEDROOM HOUSE, BY OWNER

Also modern 4-bedroom house in good condition.

592-3428

HIDEAWAY
REDUCED TO

$10,950. Terms. Cottagette, 1 bedrm., large lot. Some seclusion. Elec. heat. Carport. All facilities. Clear title. Happy Valley area.
CALL R. COX, 385-2481
Swinerton, Stewart Clark, Ltd.

TOWN AND COUNTRY
REALTY
3617 Douglas Street
382-7276

$22,900 — DRIVE BY 1936 COCHRANE. Located off Foul Bay Road in a choice high location. 2 bedroom no basement bungalow ideal for retired couple or young couple starting out. Immediate possession. To see over call Herb Hodgson, 384-7128 Res. 382-3835. Douglas Hawkes Ltd.

BY OWNER — VIEW ROYAL: 3 bedroom, post and beam, on over ½ acre of beautiful, landscaped ground. Full basement. $34,900. Open to offers. Immediate possession. 478-2451.

REDUCED TO $17,900

Cozy 2-bedroom home, new wall-to-wall shag, fireplace, full basement, sundeck, Woodwards area. Immediate occupancy. By owner. 478-8151.

LARGE FAMILY WITH SCHOOL AGED CHILDREN required for this 5 bedroom house in woods, view, no traffic. 15 minutes City Hall. $25,500. 478-5176.

250 HOUSES FOR SALE

WWW WWW
WWW WWW
WWW WW WWW
WWW WW WWW
WWW WWW

WHITTOME'S

W W W W W W W W W

"ROYAL OAK BRANCH"
4520 West Saanich Rd., 479-1667

W W W W W W W W W

OPEN HOUSE
FRI. AND SAT. 1:30-4:30
9591 ARDMORE DR.

You are invited to inspect this charming 2 bedroom, 2 bathroom home offering carefree modern living and full seclusion with its ONE ACRE of treed property. Two golf courses and sea close by and future subdivision possibilities. Immediate occupancy. $34,900.
EDITH GUTEMAR
479-1667 479-5627

OPEN HOUSE
2735 MARTINDALE RD.
SAT. 1:30-4:30

2 ACRES, two barns with cement floors. Large country home with 5 bedrooms, living room and den with fireplace. Full basement. Ideal for family keeping horses or grow your own beef in the back yard. Asking $29,900.
DON ANDERSON 479-1667

OPEN HOUSE
821 JASMINE AVE.
SAT. 1:30-4:30

Suitable for retired folk or young couple, 18 ft. living room with fireplace, step saving kitchen with adjoining back porch. Full basement, low cost electric heating service. Big 66 x 133 ft. lot, room for parking 2 cars or more. See this immaculate home and make an offer. Priced at $21,000.
479-1667 TED CHARTRES 385-5508

ESQUIMALT BORDER

Cozy 3 bedroom charmer suitable for the young or old. Close to bus and shopping. Only 20 years old. There is a utility room off the kitchen and dining area, range and fridge included. 18 x 18 ft. living room with fireplace, low taxes, 66 x 120 ft. lot. Room for 2 cars, this is a low profile home with stucco exterior. Owner transferring and must sell. Asking $20,500. Call TED CHARTRES 479-1667 or Res. 385-5508.

RETIRING?
JUST STARTING?
$19,900. Taxes $7

2 bedroom bungalow, fully modernized for trouble free living, on almost ½ acre of treed property in Colwood. 466 sq. ft. workshop-garage. Close to shops.
MRS. CATHERINE ATKINS
479-1667 479-5427

4 LEVEL SPLIT
$33,900

This 3-yr.-old beauty offers maximum accommodation and superior construction. 3 spacious bdrms. and lovely 4-pce. van. bath on top level. L-shape liv. and din. rm. with white brick fireplace and lovely cabinet kitchen giving access to large family room, 2-pce. powder room, rec. rm. and utility, all professionally finished with plaster construction. Hardwood floors, shake roof, large basement with OOM heat, double carport and fenced treed lot with seclusion are but some of the features. Priced to sell quickly at $33,900.
479-1667 or 479-6648
BILL ANDERSON

ABSOLUTELY

The loveliest of family homes — excellent construction — beautifully finished — expensive carpeting throughout — 3 bdrms. on 1700 sq. ft. main — 2 carpeted sundecks — 1 off master bdrm. — Lower level has 4th bdrm. — pleasant family room — sauna and 3rd bath — extra room for 5th bdrm. or hobby. Double drive-in garage — Built-in vac. system — Intercom — Lovely treed lot.
Being offered at $39,500
To view call
LILLIAN HENDY 479-1667

$23,900

Unbelievable value in this nearly 1 acre property with 3-bdrm. home — carpeted LR and DR — lovely kitchen — full bsmt. has 2-pce. bath plus extra room — good roof — 100 amp. service — huge sundeck — located close to Swartz Bay. Call:
LILLIAN HENDY 479-1667 or
BRIAN BROWN 479-1667

PRIME

Beautiful country area yet only 8 minutes from town — 2.91 level useable acres — good soil — 1100 sq. ft. 2-bdrm. solid house — Full bsmt. has extra room plus 2-pce. bath. Asking $41,500. To view call:
LILLIAN HENDY 479-1667 or
BRIAN BROWN 479-1667

SPOTLESS, LIKE NEW
NEAR TOWN'COUNTRY

This excellent home, in BEAUTIFUL condition, has THREE bedrooms on the main flr. PLUS another large one in the (above ground) HIGH basement. Living-dining room in-line, good kitchen with eating area, sundeck overlooking garden and with view. Large RUMPUS ROOM with BAR and drive-in garage. Asking $29,500.
JOHN BISHOP 479-1667
RES.: 656-2308

ALMOST NEW,
BOAT DOCK
LOVELY AND SECLUDED

In the Admirals Rd. area, just a few hundred feet to PORTAGE INLET. Attractive 3-bedrm. home, sep. dining room. Master bdrm. has en ste. plumbing roughed in. BIG workshop. Large living room with brick fireplace. 264 ft. deep lot. Very good landscaping with LOTS of trees. Asking $29,500.
JOHN BISHOP 479-1667
RES.: 656-2308

SIDNEY AREA, NEW!!
TREED SEWERED LOTS

These two very fine homes are ALMOST finished, one with FOUR bedrooms, TWO bathrooms, the other with THREE bedrooms and TWO bathrooms, full high basements with space for more development. VERY EASY FINANCING! Priced $28,900 and $27,900. To VIEW call:
JOHN BISHOP 479-1667
RES.: 656-2308

HIGH, SECLUDED, TREES
BEAUTIFUL LANDSEND

A LARGE LUXURY HOME in an area of HIGH CLASS homes. Almost 3,000 sq. ft. of living space now being finished and ready for you in about one month. HUGE living room, LARGE formal dining room, BIG FAMILY ROOM off the kitchen, large sundeck, RUMPUS ROOM, SAUNA, etc. Located on a Hill and HIDDEN behind many trees. Asking $54,000.
JOHN BISHOP 479-1667
RES.: 656-2308

BROADMEAD'S BEST
HIGH VIEW, NEW

A TREMENDOUS home built by a MASTER BUILDER, the home "WITH EVERYTHING", BIG beamed living room, large dining room, lovely ROCK fireplace, DREAM kitchen with BIG family room, FOUR large bedrooms, MARBLE bathrooms, PARTY-SIZE RUMPUS ROOM with fireplace and BAR. HUGE DEN or library. Ideal for professional man. Worth MORE but asking $85,000, BUT SEE THIS AND MAKE AN OFFER, MUST BE SOLD AT ONCE!
JOHN BISHOP 479-1667
RES.: 656-2308

J. H. Whittome & Co. Ltd.

250 HOUSES FOR SALE

WWW WWW
WWW WWW
WWW WW WWW
WWW WW WWW
WWW WWW

WHITTOME'S

W W W W W W W W W

"ROYAL OAK BRANCH"
4520 West Saanich Rd., 479-1667

W W W W W W W W W

HUGE ESTATE HOME
LOVELY SEAVIEW
OVER 3 ACRES

This is probably the BEST VALUE you will find in COUNTRY PROPERTY in the FINEST NORTH SAANICH AREA, this home, IDEAL for GRACIOUS ENTERTAINING would please the most discriminating buyer. Could be modernized more but it is MELLOW, OLDER and CHARMING. ALL LARGE ROOMS, FOUR bedrooms, TWO full bathrooms, FULL basement. PRICE $48,500. To VIEW this exceptional home, (PLEASE NO DRIVE BYS), Call:
JOHN BISHOP 479-1667
RES.: 656-2308

IN JUST TWO WEEKS
3 BEDRMS. NEW!
FOR $19,900

Near Naden, this very beautiful residence can be purchased with a MINIMUM down payment and EASY — FINANCING. Beautiful wall-to-wall carpeting, kitchen with STOVE, FRIDGE and utility room with WASHER AND DRYER INCLUDED. The SPACIOUS living room has a LARGE FIREPLACE, AMPLE dining area. LOTS OF closets. Covered parking. This is REALLY something SPECIAL! There will be LOW taxes too!
JOHN BISHOP, 479-1667
RES. 656-2308

J. H. Whittome & Co. Ltd.

MAYFAIR
REALTY
3153 Douglas St. 386-2955
WOODWARD'S MAYFAIR CENTRE

NEW OPEN HOUSES
THURS. 2 TO 6 P.M.

Turn right at 2800 block on Sooke Rd. into Parkridge subdivision. A picturesque development of 3-bedroom homes priced most reasonably from $26,300 to $27,300. This is a truly beautiful environment in which to raise your children.
JOHN RUSSELL 592-3248 or ALF PORCHER 384-5823.

"THE UPLANDS"
OPEN HOUSE
2527 NOTTINGHAM RD.
SAT 2-5 P.M.
ONLY $49,500!!

Beautifully appointed home! Spacious entry and thru hall leads to 3 bedrooms, master en-suite. Sunken living room, separate dining room with sliding doors to sundeck. Distant ocean view. Kitchen is big and bright. Lower level has family room, 2nd fireplace, den, 3-pce. bathroom, utility room plus large area for further development. Double garage. Corner lot. For private showing call ROMA NICOLL, 386-2955 anytime.

OPEN HOUSE
1581 LONGACRE DR.
SAT. 2-5 P.M.
GORDON HEAD!!

You should make a point of viewing this delightful property. Over 2000 sq. ft. of good living here. Large spacious entry hall leads to delightful living room, separate dining room. Three bedrooms, three baths, den or sewing room. Large family room. Shake roof, sundeck and much more. Come visit with me, this home is priced below replacement cost at $38,900. For prior viewing call Mayfair Realty, 386-2955 anytime, and ask for JOHN MOLYARD.

OPEN FOR INSPECTION
90 MILBURN DRIVE
SAT. 1:30-4:30 P.M.

Comfortable 2-bdrm retirement home with lovely sea views and close to acres of sandy beach. Situated on a DOUBLE LOT (104x160), with full basement, large sundeck and auxiliary water supply. VENDOR ANXIOUS TO SELL. ALL REASONABLE OFFERS WILL BE CONSIDERED. TO ASKING PRICE OF $35,000, EASY TERMS. STAN JAMES, 386-2955 or res. 592-3740. Mayfair Realty.

OPEN HOUSE
3156 LYNNLARK
SATURDAY 1:30-4:30 P.M.

3 bathrooms; 3 bedrooms, large living room and dining room plus full basement ready for developing. This lovely home was built just 2 years ago and owner must sell now. Well worth considering at the full price of $28,500. See with WAYNE SCOTT, 479-6087. For prior viewing give me a call. Mayfair Realty, 386-2955.

"OPEN HOUSE"
507 PHELPS AVE.
SAT. 1:30 to 4:30
(Immediate Possession)

2-year-old family home with 3 bedrooms on main with 2 more in full basement. 2 full bathrooms, sundeck and carport and on "sewer." Full price $26,900. Terms. R. FROST 386-2955 or res. 383-4047.

3 NEW HOUSES
GORDON HEAD
$31,900 EACH

Three different floor plans to choose from. All have three bedrooms, en-suite bath, carpeting. Terms. Use your B.C. Gov't Grant or B.C. Gov't 2nd mortgage. For further information call GEORGE WALL, 386-2955 or res. 478-5681.

C. SAANICH

MUST SELL. 1-yr.-old roomy 3-bedroom home. W-W shag carpeting, lge. living room with floor-to-ceiling old brick fireplace. Dining room with doors to patio over carport. Large kitchen with dining area — 1½ baths. Full high basement roughed-in for further development. Terrific value at $31,500 full price. Please call LOU BLOOMFIELD, 386-2955 or res. 478-6475 for details.

V.L.A. SIZE LOT
BRAND NEW HOUSE

3 Bedrooms, basement, cul-de-sac. lot is mostly rocky hillside, quite interesting. Offered to you at only $27,300. JOHN RUSSELL, 592-3248 or ALF PORCHER, 384-5823 to view anytime.

LANGFORD GARDEN
SPOT

A real nice starter or retirement 2-bedroom home. All conveniences. Long driveway and garage. Beautiful private garden lot. Asking $19,900 with financing. R. FROST 386-2955 or res. 383-4047.

MARIGOLD
ONLY $16,900

2-bedroom — no-step stucco bungalow, completely SECLUDED. 66x132 lot. ELEVEN FRUIT TREES. On sewer. Good size living room with fireplace and W-W carpeting. EXTRA LOT MAY BE PURCHASED. Reasonable terms. Call LOU BLOOMFIELD, 386-2955 or res. 478-6475 to view.

DRIVE BY 2586 COOK ST.
"LOW DOWN PAYMENT"

Then call to see this 3 plus bedroom home. All large rooms with modern services. Large separate workshop. Try "a what have you trade." R. FROST 386-2955 or res. 383-4047.

RETIRING?

Country home, 3 years old, Mill Bay district, one acre on creek frontage. 2 bedrooms, den, heatilator fireplace, double carport. Quiet surroundings. $26,500. By owner. Phone Cobble Hill 743-2630 or write Victoria Press, Box 305.

250 HOUSES FOR SALE

PEMBERTON
HOLMES
100? GOV'T
384-8126
"SINCE 1887"

OPEN TO VIEW
THUR. 2-4 P.M.
4557 MONTFORD
AUTHENTIC
CAPE COD
GORDON HEAD
$49,500

Just three years old, and waiting for a new family to move in. Large house on a quiet cul de sac in an area of new homes. The home has three or four bedrooms, three bathrooms, family room with old brick fireplace off the kitchen, games room in the full high basement with a wet bar. A large two car garage with additional storage space. The grounds have been attractively landscaped. IF YOU WANT SOMETHING DIFFERENT, then call me for a viewing of this fine home.
JOHN F. COLWELL
384-8126 592-9828

OPEN TO VIEW
1315 MANOR ROAD
ROCKLAND
SAT. 1-4 P.M.
FULL SEA VIEWS
(NOT GLIMPSES)

This quality home is located in the best part of the Rockland area. It can accommodate a good size family or just right for a couple. The westerly views are of Beacon Hill Park, the city, ocean and mountains. If you are looking for a fine home in a good area, close to all amenities, then see this one.
384-8126 J. F. COLWELL 592-9828

OPEN HOUSE
1:30 — 4:30 SAT.
2545 VICTOR ST.
$23,500

An excellent 4 br. family home a desired area of Victoria. Completely rebuilt inside and out THIS HAS TO BE SEEN. Immediate occupancy.
For prior viewing call
384-8126 JIM WEST

250 HOUSES FOR SALE

A. E. LePAGE
BOULTBEE
SWEET
LTD.
Realtor

Hillside Shopping Centre
386-1341

SEAVIEW
UNIQUE BAVARIAN
DESIGN

A 4-bedroom, custom-built home 2 years old. The Bavarian Motif carried throughout the inside. Many extras added. This is a house which has to be seen to realize the quality compared with most modern built homes. Asking $52,500. with terms. You can trade your house if required. Call:
MR. SIMONS
386-1341 for details.

ENJOY, ENJOY

2-BR smasher, free standing FP, deep pile shag, beamed ceiling. PLUS ½ acre lot. All amenities. $27,900 use your VLA.
Ask for KAY, 386-1341

NEED A HOME TODAY?

Vacant 3 BR rancher on good sized lot redecorated throughout. Feature FP wall in LR, dining area, big kitchen. Carport with extra storage or workshop. $22,900.
BILL NEAL 386-1341

SPARKLE PLENTY

Freshly painted inside and out, reflects TLC of owners. 2 BR — basement, LR with attractive wall manicured front lawn. Quick possession possible. Asking $23,900 make a offer.
KAY GOODER 386-1341

FOR THE YOUNG
EXECUTIVE $36,500.

A special kind of 4 bedroom home suitable for the growing family. A rumpus room and sundeck for all the family to enjoy, a special fenced area for the family pet, a built-in stove and oven for mom, a secluded patio for sun bathing and a heated covered pool. All levels of schools within walking distance. Sounds to good to be true. Call:
MARJ NAPPER
386-1341 or 592-9554

EXCELLENT STARTER.

2-BEDROOM BASEMENT
BUNGALOW

That is open to an offer on the end price of $20,900. Another bedroom or rumpus room in basement. Wired for washer and dryer and situated on a large lot in the Jubilee area.
to view call:
MARJ NAPPER
386-1341 or 592-9554

SEAVIEW!!!
HIGH CORDOVA BAY
4913 SEA RIDGE DR.
IS THE ADDRESS

High over Cordova Bay in a choice residential area. Lovely, modern home with 3 bedrooms, living room and dining room with sweeping sea view. Huge semi developed basement with extra bathroom, huge activity room and rec. room. Drive by and note the choice location, Haliburton Rd. to the end and turn right. Asking $44,900.
D. MacGILLIVRAY
386-1341

FOR COAST-TO-COAST
REAL ESTATE SERVICE
CALL 386-1341

NATIONAL TRUST CO. LTD.

2 LOCATIONS TO
SERVE YOU

DOWNTOWN
1280 DOUGLAS

VIEW ROYAL
HILLTOP VIEW ON
¾ ACRE LOT

—1540 sq. ft up—1400 down
—Nine years old
—Living room 23x12 with feature rock fireplace
—Dining room 15x12
—Four bedrooms, 13x14, 12x12, 11x12, 11x14
—Three bathrooms, one ensuite
—Fully developed ground level basement
—Thermo pane windows
—Workshop 24x32
—Possession immediate
—Price only $39,500 — excellent terms

All offers will be submitted for consideration.
To view at anytime, call:
DES DESJARDINS
385-8925
HARRY COOK—598-3761
OFFICE—388-5451 (24 hrs.)

RETIRED OR STARTER

Want a two bedroom, character bungalow in a quiet neighborhood? This immaculately maintained older home may be for you. We offer two large bedrooms and, in addition, an extra large sitting room off the kitchen. The adjoining garage would make an excellent work shop for the handyman. All updated wiring and plumbing throughout. The large well fenced lot could be a gardener's paradise. Priced right at $24,000. To view at any time, please call,
DAVE HELM
Off. 388-5451 Res. 383-3653

HILLSIDE
SHOPPING CENTRE
386-2961

EST. 1933
BOOTH
BOOTH
BOOTH

258 CONDOMINIUMS AND TOWNHOUSES

WHYTE & GOWER
OAK BAY PROPERTIES LTD.
2227 OAK BAY AVE.
TEL. 592-2407

VICTORIA
LARGEST SELECTION
CONDOMINIUM SUITES
368 DALLAS
OPEN MON.-SAT. 2-4
De luxe seaview suites, one bedroom front $18,500, $27,000 for 2 bedrooms. 1 only two bedroom, front suite, top floor, $37,800. 1 only 3 bedroom. $43,500.

WILLOW COURT
190 GORGE RD. WEST
OPEN MON.-SAT. 2-4
Luxury in every suite plus swirl pool, fine views of Gorge Park. 1 and 2 bedroom suites priced from $21,000.

MARQUEE COURT
OPEN MON.-SAT. 2-4
2095 OAK BAY AVENUE
Oak Bay Retirement, close to Senior Citizens Centre, village shopping and bus at door. 1-bedroom suite from $13,600 to $19,000.

PAKINGTON MANOR
1012 PAKINGTON
OPEN MON.-SAT. 2-4
Near downtown and short walk to Beacon Hill Park. One and two bedroom luxury suites, sea views, fireplaces. Prices from $16,500-$32,500.

OAK BAY TOWERS
1400 NEWPORT
BY APT. ONLY
Cosy, third floor suite with balcony and pleasant outlook. One bedroom, large living room—dining area. An excellent buy at $16,500. For apt. call Don Whyte or Alec Gower.

TOWNHOUSES
Townhouses, 2 or 3 bedrooms starting at less than $19,000 full price with these quality features: General Electric appliances, Harding wall-to-wall carpets, Armstrong vinyl floors in kitchen and bathroom, abundant storage, full drapes. Close to marinas, golf courses, beaches, salmon fishing and shopping centres.

Down payments start at $1350 with up to 90% NHA financing available. Monthly payments starting at less than $173.

Plan to see Sidney Court Townhouses, 10145 Third Street, Sidney. Managed by Anglo-Canadian Management.

Open 2 p.m.-5 p.m. every day and from 7-9 p.m. Monday-Friday. Call 384-8071 for information.

Open
Sat. 1-5 P.M.
Mon.-Fri. 2-4 P.M.
or Anytime by Appointment

GORDON HEIGHTS
At Feltham and Shelbourne St. 2 or 3 bedrooms priced from $22,900.

WICKLOW COURT
On Wicklow St., between Cook and Tolmie. 2 or 3 bedrooms priced from $21,900.
A choice of 2 delightful locations offering excellent value in the medium price range.
AS LOW AS $1,150 DOWN
TRADE YOUR PRESENT HOME
CITY TRUST 383-4141

MARKET COURT
TOWNHOUSES
MARKET STREET
OFF QUADRA
PRICED FROM $18,400
OPEN DAILY
SAT.-SUN. 2-5 P.M.
Attractive 2 and 3-bedroom homes in a pleasantly landscaped setting close to parks, schools, low down payment. Trades considered. KRIEGER, STRICKER AND CO. LTD. MR. FEKA — 383-1542.

WHY RENT
Located in Sidney. Just reduced to $16,500—owner transferred. Lovely cond. home, 3 BR and 4-pce. bath up. Patio doors to front lawn. If qualified B.C. Gov't 2nd mtge., DP could be low. GRAE LANGSTON, 386-8596. Island Pacific Realty Ltd. 388-6231.

263 GARAGES FOR SALE. RENT OR WANTED

WANTED TO RENT: LARGE garage or double garage (locking). 383-6396.

265 HOUSES WANTED TO BUY

SOLD OUT
OF HOMES!
I Need Several Homes:
IN THE $20,000 RANGE OR LESS, WITH OR WITHOUT BASEMENTS. SEVERAL YOUNG COUPLES WITH YOUNG FAMILIES, NOW LIVING IN APARTMENTS OR CONDOMINIUMS, THAT WANT PLAY AREA FOR THEIR CHILDREN. THEY HAVE GOOD JOBS WITH SMALL DOWN PAYMENTS AND WANT TO BUY A STARTER HOME. IF YOUR HOME QUALIFIES, I CAN ASSURE YOU OF A QUICK SALE AND CASH AS WELL.
Please call: Cliff Bennett
386-2961 or 592-2007
National Trust Ltd.

WANTED.
GENUINE REQUEST
I am desperately looking for a 3-bedroom, full bsmt. home in the Simpsons-Sears — Tattersal — High Quadra area. Price around $26,000 to $27,000 bracket — if you own a home and are contemplating selling, please give me a call. This is not a solicitation for listings! BILL KNOWLES at D. F. HANLEY AGENCIES LTD. 385-7761 (24 HRS.)

WANTED
New home in Cadboro Bay area. 4-5 bdrms, full bsmt — must be quality home — $30,-$80,000.
ALSO
Small rentable older house, must have good sized attractive lot — prefer Cadboro Bay—Cordova Bay or Gordon Head—but will consider any very good area.
LILLIAN HENDY 479-1667
J. H. Whittome and Co. Ltd.
Royal Oak Branch

WANTED IN SIDNEY
Secluded modern type 3-BR home up to $25,000. This advertisement is not a gimmick to acquire listing but a sincere desire to find the right house for an Alberta couple. Please call GRAE LANGSTON, 386-8596, Island Pacific Realty Ltd. 388-6231.

MUST BE VIC WEST OR JAMES Bay. All cash for solid home over 20 yrs. or duplex conversion. Urgent. BEN GREIG 386-6231 or 658-8845. Island Pacific Realty Ltd.

IF YOUR PROPERTY IS SUITable for rental or renovation under $22,000. All cash. Quickly call BEN GREIG 386-6231 or 658-8845. Island Pacific Realty Ltd.

SPOT CASH
For larger older home preferably in need of repair. FREDDY STARKE, 386-6231 or 384-9633. Island Pacific Realty Ltd.

WE WILL BUY YOUR HOUSE for cash, if it is suitable for rental purposes. Please contact Sales Supervisor, Shirley Philips' Homefinders Ltd., 386-2911.

HAVE CLIENT FOR OLDER home in Oak Bay or high Gonzales area. Under $30,000. Please call: 386-4271 L. Ziegler 592-1768
J. H. Whittome and Co. Ltd.

SMALL HOUSE TO BUY OR rent, prefer Saanich peninsula, no agents, apply 652-2835

PRIVATE, WANT OLDER HOME (any shape) for cash, under $15,000. No agents. 479-2209.

WANT TO BUY OLD CHEAP house. Ring 384-3051, between 4-7 p.m.

268 LISTINGS WANTED

HENRY
BITTERMAN
LTD.
2700 Government 386-2971
SAVE . . . $ $ $ . . . HUNDREDS
Why throw money away on higher commissions. Pay only 4% 4% 4% 4% 4% 4% 4% 4% 4% 4%

MARLIN AGENCIES LTD.
"the new young realtors"
477-4955

269 LISTINGS WANTED

CASH BUYERS WAITING FOR
—SIDE BY SIDE DUPLEX UP TO $45,000
—4-to SUITE APARTMENTS
—MILL BAY WATERFRONT HOME UP TO $35,000
—SHAWNIGAN LAKE PROPERTIES. IF YOU HAVE A REAL ESTATE FOR SALE, PARTICULARLY ANY OF THE ABOVE, PLEASE CALL 388-2481 ANYTIME FOR INSPECTION. SWINERTON, STEWART CLARK, LTD.

270 EXCHANGE REAL ESTATE

HENRY
BITTERMAN
LTD.
2700 Government 386-2971
SAVE . . . $ $ $ . . . HUNDREDS
Why throw money away on higher commissions. Pay only 4% 4% 4% 4% 4% 4% 4% 4% 4% 4%

City sewered lot, 80x173, will exchange as down payment for house, duplex, or (what have you?). Ph. H. Bitterman, 386-2971.

OWNER WILL TAKE CHEAPER house in trade on 3/4 acre 3-bedroom home, full basement, in View Royal. Lovely property. $34,900. Immediate possession. 478-2431.

PRINCE RUPERT RENOVATED duplex plus, for property in Victoria area. Agents invited. 477-8916.

271 LOTS FOR SALE

HENRY
BITTERMAN
LTD.
2700 Government 386-2971
SAVE . . . $ $ $ . . . HUNDREDS
Why throw money away on higher commissions. Pay only 4% 4% 4% 4% 4% 4% 4% 4% 4% 4%

City sewered lot, 50x173, will exchange as down payment for house, duplex, or (what have you?). Ph. H. Bitterman, 386-2971.

CHOICE WATERFRONT AND RECREATION LOTS
These lots located north of Nanaimo and priced from $2,900 to $13,000. (Some with terms available).
SHIPS POINT: Power, water system, treed lots, parks, safe swimming beach, paved roads.
BUCCANEER BEACH: Large treed lots, ideal for the person who wants to get away from it all.
For information contact Dave McLaughlin, C-O Nanaimo Realty Co. Ltd., Box 518, Nanaimo, or phone 754-2311 or eves. 753-8547.

SEAVIEWS—$3,500
This cleared 65 ft. wide lot is on sewer and water just near the ferry slip in Crofton. There's seaview and snowcapped mountains and a tidy little park adjoining. Among nice homes.
Gray Lorenzen, 652-1038
Malahat Realty Ltd.
Box 40, Mill Bay

SHAWNIGAN LAKEVIEW LOTS with trees, 30,000 sq. ft., fully serviced, paved roads, good selection, is first time offered. 3 blocks from lake, 2 blocks from village, no pollution, no industries, quiet, low taxes. Phone Shawnigan Enterprises 743-2911. Or write Box 140, Shawnigan Lake, B.C.

7-MILE CIRCLE
This good-sized building lot is well within the 7-mile circle, treed, water and power available. Only $5,500.
Annemarie Bolender
477-4653 or 477-1841
Block Bros.

UPLANDS
Level lot over ½ acre on quiet cul de sac. Near golf club. Partial views. A really choice lot. $27,000. Call anytime. BILL McCARTER 592-3970 or BOB GIBSON 658-5152. J. A. Henderson Realty Ltd. 385-9741.

FOR SALE, 3 BLOCKS FROM Beachcomber Marina, 2 adjoining lots with 12x54 mobile home. Also building site prepared for house. 22' cabin cruiser. Asking price $18,000. 248-6885 or write Roy Fraser, Box 71, Nanoose Bay, RR 1.

2 SEWERED LOTS ON CRANbrook Pl. off Doncaster facing Mt. Tolmie. 16,000 sq. ft. and 18,500 sq. ft. $11,500 each. MRS. FRASER, 384-1341 or 477-1411—A. E. LEPAGE BOULTBEE SWEET LTD. HILLSIDE SHOPPING CENTRE.

IN THE VILLAGE
Large building lot in Sooke approx. 13,000 sq. ft. Some sea view. Asking price $6,000. Call:
Doug Cole
478-5561 BLOCK BROS. 478-4494

BEAUTIFUL SEAVIEW LOT plus view of Mt. Baker in Cordova Bay. Approx. 1/3 of an acre. Asking $14,300.
Julie Manness, 478-5220, 384-2911.
Shirley Philips Homefinders Ltd.

BUILDERS OPPORTUNITY
15,000 sq. ft. multiple build site. Walking distance to town. MRS. McKEAGE, 479-5858. Island Pacific Realty Ltd. 388-6231.

50X135 FT. LOT NEXT TO 2528 Fifth St. $8,000 or nearest offer. 479-4924.

WANTED: BUILDING LOT ON sewer or ? 384-9922 or 384-1586.

273 PROPERTY FOR SALE

COUNTRY ESTATES OR CITY LOT
13 ACRES — Fantastic view site and very secluded. Asking $21,430.
10 ACRES — Lots of 2nd growth timber. Several good building sites. Asking $16,500.
2.1 ACRE COUNTRY LOT — Some view. City water. Full price $12,000.
GOOD CITY BUILDING LOT — 57 x 106. Full price $9,950.
More details from GRETA HOFMEISTER at D. F. HANLEY AGENCIES LTD. 385-7761 or RES. 382-2096.

MILL BAY
WATERFRONT ACREAGE
LOTS, FARMS
Call "land specialists." 743-5525
Malahat Realty Ltd.
Mill Bay, B.C.

$18,900—FINE LOCATION. 3 BR bungalow—near new OOM—copper plumbing. Good condition—lovely garden.
Mary McGuire 384-2911, 479-7468
Shirley-Philips Homefinders Ltd.

CENTRAL SAANICH
A first offering of a really beautiful parcel of open land. Over 14 acres adjacent Pat Bay Highway. Private Sale. Terms. $98,500. 652-1166.

METCHOSIN DISTRICT
2-acre lots — $6,500 and up
REX HUGHES AGENCIES LIMITED
478-1729

274 PROPERTY WANTED

I HAVE SEVERAL CLIENTS wanting good sized building lots in Cadboro Bay or Cordova Bay area. Lillian Hendy, 479-1667 J. H. Whittome and Co. Ltd. Royal Oak Branch.

WANTED FROM PRIVATE owner, one acre of wooded, quiet, serviced, residential seaview property, southern Vancouver Island. Buildings not required. R. Spokes, Box 610, Grande Prairie, Alberta.

CASH NOW
For subdivision or development property. ALF PORCHER, 386-2955 or 384-5823, Mayfair Realty.

BUILDER WILL PURCHASE lots or acreage direct from owner. For information call 382-8321. J. A. Woodward and Co. Ltd.

APARTMENT-MOTEL, COMMERcial sites and subdivideable land required. Contact Marcon Construction, 592-0996.

LOTS, 1-5 ACRES. MUST BE suited for horses. Call LARRY GUAGLIOTTI, 386-6232, 479-6609. Island Pacific Realty Ltd.

VICKERY AND SONS LTD.
Lots or acreage in any area.
592-6149 592-6622

274 PROPERTY WANTED

VIEW PROPERTY WANTED. Suitable VLA. Private party. Phone 479-6431.

WANTED BUILDING LOTS, 382-9014, 652-2060.

280 ACREAGE FOR SALE AND WANTED

OCEAN FRONTAGE
70 ACRES—$22,400
Over ½ mile of beautiful ocean frontage, 3 sandy Beaches, sheltered water for boat mooring. Mostly level land, rich loam soil. Mild year round climate. Some commercial timber. Salmon, steelhead, moose, deer. A perfect resort location. This hidden paradise is located on the west coast of British Columbia, 3 miles north of Port Simpson. For full information write R. Johnson, P.O. Box 1610, Victoria, B.C.

ELK LAKE
7 view acres south of the lake on Starling Lane. This superior area at only $5,000 per acre. Phone ROSS at ROYAL. Ross Corby 384-8001. Royal Trust Co.

DON'T BE FENCED IN!
Here is space for spreading out, one-half acre with some nice trees, fresh air and oozing with mother nature. Located at corner of Piers and Newton Rds. in North Saanich. This fantastic homesite can be yours for only $6,990. Call R. G. Estlin, 477-1841, 477-4387. Block Bros. Realty.

CASH
For property in the Greater Victoria area including Colwood and Metchosin
KASAPI CONSTRUCTION CO. LTD., 386-6191

ACREAGE FOR SALE?
Large or small, with or without name, building lots, etc. Call GEORGE CHAN, the specialist in Land, 386-2955, Mayfair Realty. 479-6898.

WANTED: FARM OR ACREAGE FOR INVESTMENT OR DEVELOPMENT. Western Homes Ltd. 382-2157 (24 hrs.).

285 UP-ISLAND PROPERTIES

EAGLECREST
PROPERTIES
FOR SALE
—Overlooking and adjacent to the popular new Eaglecrest Golf and Country Club on Vancouver Island.
—Properties sit on quiet cul-de-sacs and are well treed to provide each owner with the maximum privacy and seclusion.
—Direct and easy access is provided to the nearby beach and ocean for each lot owner.
—Serviced sites offer water, telephone, etc. and full facilities exist as close as one mile away in Qualicum Beach Village.
—Area is unsurpassed for recreational, retirement or investment purposes.
—Lots are priced to sell!! Ranging from $7,200 to $12,200 with excellent terms as low as 20 per cent down and the balance over four years at 8½ per cent.
—Sales office located on the site, next to the clubhouse, is open daily for your convenience. For further information, please call
CAPILANO HIGHLANDS LTD.
1520 WEST GEORGIA ST.
VANCOUVER 5, B.C.
TELEPHONE 682-3764
OR
QUALICUM REALTY LTD.
680 MEMORIAL AVE.
QUALICUM BEACH, B.C.
TELEPHONE 752-9531

QUALICUM
WALK TO BEACH
Make an offer on this 80x245 foot, serviced lot. On a paved crescent on skirts of Qualicum Beach. Asking $5,950. Good terms available. PAT DOERKSEN, 478-3432 or 386-1361. MLS. Canada Permanent Trust.

NORTH OF COURTENAY, 214 acres of wooded uplands and bottom land, includes beaver lake and year-round stream. $75,000. 383-7255 or 592-7551 evenings.

SECLUSION, CLOSE TO PARKSville 1.3 acres, treed, partly cleared with cabin and well. Private. 592-4354.

290 FARMS FOR SALE and WANTED

HALF ACRE
WATERFRONT
RETIREMENT
INVESTMENT
Just 30 minutes south of Nanaimo, yet offering all the privacy that nature can provide. Coho Cove Estates on B.C.'s famous Gulf Islands, offers ½ to 1 acre choice lots with beach access and free moorage for only $25 down and $25 per month. Only $2,500 buys a park lot with the whispering pines and the tang of the sea. Fish from your doorstep on a half-acre wooded waterfront lot for $44 down, and $44 per month. Take the first step now! For brochures and information phone or write Glen Galloway c-o Nanaimo Realty Co. Ltd., Box 518, Nanaimo, B.C. or phone 754-2311 or eves. 758-5837.

12 ACRE FARM
with a 4-bedroom fully remodelled home — imagine the fireplace in a spacious 20'x20' living room. Outside buildings consist of a new 20'x24' workshop with 3 stalls. Carport — Box stalls for 4 animals, plus a complete barn for hay storage. Property is completely fenced, and over $10,000 worth of irrigation and complete haying equipment is included. Total only $89,500 with terms. Phone ROSS at ROYAL. Ross Corby 384-8001, Royal Trust Co.

FIVE ACRES SLOPING GENTLY to the south, city water, some second growth timber, a few outbuildings and no basement. One-bedroom house, 7 mile circle. $28,000 full price. ALF PORCHER 386-2955 or res. 384-5823. Mayfair Realty.

SALT SPRING ISLAND
4 lots each ¼ acre near GANGES to be sold in one parcel. Near sea, fronting on GRANTVILLE ST. Only $8,900 for entire property. 384-8126 MR. GREENE 385-0795
Pemberton, Holmes Ltd.

MINI FARM
1550 sq. ft. 3-4 bedrm. home situated in Cordova Bay. Barn and cabin. Subdivision potential. $6,900 dn. Asking $25,900. Call LARRY GUAGLIOTTI, 386-6231 or 479-6609. Island Pacific Realty Ltd.

SELL
IT
FAST
WITH A
CLASSIFIED AD
DIAL 386-2121

289 GULF ISLANDS PROPERTIES

ISLAND RETREAT
$19,500
3 BEDROOMS
2 MINUTES TO GOOD BEACH: This 3-BR home is suitable for year-round living. Lovely LR with feature used brick and wall with Franklin type fireplace. Large covered sundeck overlooking Lyall Harbour on Saturna Island. Approx. ½ acre. Excellent ferry service with connections to Vancouver. Asking $19,500. Try $5,000 dn. with bal. to yr. at 9¼% with payments of $128 per mo. For more information and to view, please contact: JOHN BARTON at D. F. HANLEY AGENCIES LTD., 385-7761 ANYTIME.

SLIP INTO SOMETHING SNUG
Nearly new, two-bedroom, post and beam bungalow on North Pender Island. Situated on a high treed knoll facing southwest, it has views of Pender Channel towards Salt Spring. Beautifully treed and nicely private, its 4-10ths of an acre makes VLA potential. Swedish fireplace, carpeted throughout, sundeck on two sides, and one block from a lovely lake. Price is $24,000 with financing available. Call or write:
G. PERODEAU — 656-4525
J. P. BELL — 656-4293
PEMBERTON, HOLMES LTD.,
1002 Government Street

MAYNE ISLAND
30 ACRES
Asking $60,000 for this choice view property overlooking Active Pass. 2/3 cleared with roads on 3 sides. Tremendous holding property. BILL KNOWLES at D. F. HANLEY AGENCIES LTD., 385-7761.

HOW TO WRITE
A GOOD
CLASSIFIED ACTION AD

1—IT'S BEST to start your ad with the name of the article or service you have to offer. If you have an apartment, room, etc. for rent, or property for sale, start your ad with the location.

2—BE CLEAR. Readers respond more quickly and favorably when given complete, definite information. Always include the price in your advertisement. Don't allow the reader to speculate.

3—MAKE IT EASY for the reader-prospect to reach you. Always give your telephone number or your name and address. If you do not have regular hours, state a preferred time for the prospect to get in touch with you.

4—PLAY SAFE. You get the greatest reader attention by using consecutive insertions. A six-day order is best and costs less, and you can, of course, stop your ad as soon as you get the results you want. You pay only for the days your ad appeared. Lower yearly rates are available to those who wish to keep their services or products before the public every day.

5—PLACE YOURSELF in the reader's position and ask yourself what you want to know about your offer. The answer you give will make a good Want Ad.

6—GIVE YOUR PROSPECT every inducement you can with good copy. Classified action ad readers have the money and are already interested in buying the merchandise or service you have to offer; the details and information you give are the most important.

7—WANT ADS THAT FAIL TO bring the desired results do so usually, not through a lack of readership, but because they are poorly worded or contain inadequate information.

8—TO PLACE YOUR AD, call 386-2121, your direct line number to fast Want Ad action. A courteous, efficient ad-visor will be glad to help you word and place your order. And remember, Classified Action Ads afford you the most complete coverage. Telephones are open 8:00 a.m. to 8:00 p.m. for you daily, Monday through Saturday call.

386-2121

NOTICE OF APPLICATION FOR CHANGE OF NAME

NOTICE is hereby given that an application will be made to the Director of Vital Statistics for a change of name, pursuant to the provisions of the "Change of Name Act", by me:
SUSANNE ELIZABETH MARIE PENSTON
of 3128 Rutledge Street, in Victoria, B.C., in the Province of British Columbia, as follows:
To change my name from
SUSANNE ELIZABETH MARIE PENSTON
to
SUSANNE ELIZABETH MARIE PORTLOCK
Dated this 18th day of September, A.D., 1972.
SUSANNE PENSTON

NOTICE TO CREDITORS

IN THE MATTER OF THE ESTATE OF ANDREW MORRISON TAYLOR SPITTAL, late of the City of Victoria, in the Province of British Columbia, deceased.

CREDITORS and others having claims against the above Estate are required to send full particulars of such claims to T. P. O'Grady, Barristers & Solicitors, 1 Centennial Square, Victoria, B.C., on or before the 20th day of October, 1972, after which date the estate's assets will be distributed, having regard only to claims of which the executors shall have received notice.
DATED at Victoria, British Columbia, this 11th day of September, 1972.
T. P. O'GRADY,
Solicitors for the Executors of the above Estate.

NOTICE TO CREDITORS

IN THE MATTER OF THE ESTATE OF ARTHUR ERNEST DE LISLE NUNNS, late of the City of Victoria, in the Province of British Columbia, Deceased.

CREDITORS and others having claims against the above Estate are required to send full particulars of such claims to T. P. O'Grady, Barristers & Solicitors, 1 Centennial Square, Victoria, B.C., on or before the 20th day of October, 1972, after which date the estate's assets will be distributed, having regard only to claims of which the executors shall have received notice.
DATED at Victoria, British Columbia, this 11th day of September, 1972.
T. P. O'GRADY,
Solicitors for the Executors of the above Estate.

CANADA
DEPARTMENT OF TRANSPORT
CANADIAN AIR TRANSPORTATION ADMINISTRATION
TENDER

Tenders are invited for the following project at Ste-Scholastique, Quebec. CONSTRUCTION AND OPERATION OF A HOTEL-MOTEL OF APPROXIMATELY 250 ROOMS AT THE NEW MONTREAL INTERNATIONAL AIRPORT, STE-SCHOLASTIQUE, QUEBEC.

Sealed tenders plainly marked as to the above project and addressed to the Regional Supply Officer, Department of Transport, Room 162, Regional Administration Building, Montreal International Airport, Dorval, Que. (636-3203), will be received up to 3:00 p.m. Eastern Standard Time, April 3rd, 1973.

Plans, specifications and other documents can be obtained on application at the National Harbours Board Building, with a deposit of $50.00 in the form of a certified cheque payable to the Receiver General of Canada. The deposit is refundable upon return of plans and specifications in good condition within fourteen (14) days of notification of results of tendering.

A briefing session, at which all parties intending to bid must be present, will be held on October 16th, 1972 at 9:30 a.m. Eastern Daylight Saving Time, at the National Harbours Board Building, Cite du Havre, Montreal, Quebec.

The Department reserves the right to reject any one or all tenders.

M. Baribeau,
Quebec Regional Administrator,
Canadian Air Transportation Administration.

Department of Transport,
Montreal Int. Airport,
September 13, 1972.

Teacher Finds Entry Barred

Opposition to a proposed $2.50 an hour B.C. minimum wage will be contained in a Saanich Chamber of Commerce brief to the new NDP government.

President David Moore in his first policy statement since election said directors have several points of issue to take before the new cabinet, which they would allow to become oriented before making the presentation.

"I want to keep close watch on what they (NDP) do with gift tax, succession duties and income taxes," Moore said, and also the "proposed $2.50 minimum wage which I suggest is going to be a disaster."

Moore said small business, such as stores and restaurants, will be forced out of operation and children leaving high school "literally will not be able to get jobs" because only experienced help will be hired at that rate of pay.

If the $2.50 minimum is passed into law, Moore suggested it could be introduced in stages that would ease the impact. He said the first phase could be for six months, working up by 50 cents a phase from the current $1.50 an hour.

The chamber will press the new government for an emergency land-sea helicopter rescue service, which during the election campaign received the endorsation of the Saanich NDP constituency association.

Moore said he hoped the NDP caucus will also give such a service its support.

Before the provincial election the Saanich chamber sought a joint emergency helicopter service for southern Vancouver Island with federal and provincial support.

A third area of interest is the extension of Rose-Blanshard street to connect with Trans-Canada and Patricia Bay highways, upon which the Social Credit government failed to act.

Moore said the thoroughfare "at the moment is a six-lane highway to Woodward's," referring to the portion developed by the city of Victoria to the Saanich boundary at Tolmie Avenue.

Between three and four blocks of further development is needed to make the route connect with the two major highways of Greater Victoria, possibly entailing a multi-level intersection with one or more cross-overs.

Rose-Blanshard extension is on a list of priorities the city of Victoria is to bring before the new government.

Moore said his intention as head of the Saanich chamber is to represent the businessmen and residents of the municipality "as best we can in relation to the muncipality and the new provincial government, and as much as we can act as a united voice."

He conceded that in practice, because there are few individual members in the chamber, it has represented the more active businesses of the community.

Others of the new chamber executive are past-president Joe Despot, secretary-treasurer Ray Williams, vice-presidents Graham Wainwright and Donald Condie, and directors Walter Creed, Ben Dyck, Richard L. Fatt, Bev Highton, W. R. Hunter and Donald Schmidtz.

Canadian Oil Sands May Offer Surplus

By HAROLD MORRISON

LONDON (CP) — A British expert estimates that Canadian oil sands contain about 450 billion barrels of oil "of which something like half might be recovered."

"In that event America might be faced with a surplus of oil rather than a scarcity," consultant Georg Tugendhat suggested at a two-day North Sea symposium which ended Wednesday.

Tugendhat touched on the Canadian oil sands to illustrate his point that the future of world oil resources will depend largely on improved recovery methods.

For example, despite continuing world oil and gas discoveries, the United States—biggest of the consumers—is expected to face an energy crisis by 1980. This might press it to compete even against local users for portions of oil and gas discoveries in the North Sea.

FINDS MAY HELP

Tugendhat suggested at the conference sponsored by the Financial Times and other business publications that it is "nonsense" to believe that North Sea discoveries will free Britain from dependence on alternative sources, although they may help provide some of the expanded energy needs.

"If revolutionary changes in discovery rates become effective by the late 1970s or early 1980s, we would be free from the pressure of American demand and probably also from the resurgent Japanese demand," he said.

Despite high exploration and recovery costs, the North Sea has attracted a number of Canadian, American as well as British and other exploration companies and investors. Discoveries so far have encouraged many Britons to believe they may be on the threshold of near self-sufficiency in oil and gas products.

Two Phillips Petroleum officials, Paul Tucker and Frank Simon, told the audience of international businessmen that when gas was first discovered in the North Sea in 1965, public opinion in Britain "was that the gas would reduce the price of petrol, solve the balance of payments problem and usher in the second industrial revolution."

"Natural gas reserves cannot be classed higher than being comparatively short-term, but a most valuable asset," they said. "To put all of the North Sea reserves into perspective, they would last the U.S. less than 2½ years."

CANDLES FOR CHRISTMAS

OTTAWA (CP) — Canada's Christmas stamps for 1972 will feature white candles to express the religious significance of the holiday, the post office announced.

The stamps will be issued in denominations of 6, 8, 10 and 15 cents, with differently colored backgrounds.

Photographs to be used on the stamps are the work of Ray Webber of Toronto.

Collectors can receive first day covers by addressing their own envelopes and forwarding them to the Canada Post Office headquarters in Ottawa, not later than Nov. 1. A service fee of five cents applies to covers with stamps valued at less than 16 cents attached. There is no charge for stamps valued at more than 16 cents.

KILSHAWS
1115 FORT STREET
The contents of 2 estates by
AUCTION
MODERN
FURNISHINGS
FRIDAY AT 7 P.M.
Chesterfield Suites and Lounges
Twin Maple Beds, Chests
BEDROOM STES.
COLONIAL HIDE-A-BED
Console Table and Chairs
Desk, Beds, China Cabinets
Occasional Tables, Nest Tables
Encyclopedia Britannica
RUGS
Coppertone Electric Range and Fridge
COLOR T.V.
(Estate)
China, glassware and bric-a-brac
KILSHAWS AUCTIONEERS LTD. 1115 FORT ST.
Appraisals made for insurance probate and sales purposes

TAKE A TRIP
DOWN
MEMORY LANE
Art Nouveau —
Oriental Porcelains
ANTIQUES
PREVIEW
(by Catalogue)
"TANCRED"
Estate of Mr. A. D. Ford
1012 TERRACE AVE.
SUNDAY - MONDAY
10 a.m. to 5 p.m.
Over 450 lots for your inspection
Catalogues at the preview and our office
Kilshaws Ltd. 384-6441

All
Things
Come
To
Those
Who
Advertise
While their
Competitors
Wait!
PROFIT FROM
REGULAR ADVERTISING
IN
Victoria's
Daily
Newspapers

Community Television Goal: Show the Positive Side

By DONNA CLEMENTS
Times Staff

DUNCAN — The goal of Cowichan Community Television is to promote the positive aspects of activities in the community, claims co-ordinator Jev Tothill.

"Our theme is to put the good things on television and to bring the community closer together," said Tothill.

He feels that workers have been meeting the goal since the project got underway in March.

This was made possible through the dedication of Tothill, who is now in his eighth year as co-ordinator of the Cowichan School District's educational television, a $32,000 grant through Manpower's local initiatives program and the school board agreeing to their facilities being used.

For the past 18 months the school district has had their own channel, which is channel three on the Cowichan Cable Vision.

GRANT EXTENSIONS

The project was able to be continued at the beginning of June when the group received a $25,000 extension to the local initiative's grant.

The extension expires at the end of September and Tothill has applied for an additional extension of $13,000 to run until the end of November.

Tothill said he will then apply under Manpower's new grants to keep the project running.

"I feel the workers have done extemely well," he said. "They have been really dedicated and worked hard. "They have put in more hours than I could ever pay them for."

Tothill feels that if the federal government is going to continue with the local initiative grants, and "we can be part of it, I would hope that the people now employed would move out with their experience into the regular job force and make room for other people."

Tothill said that through the project he has been able to employ 13 people, seven of whom are women, to give them an opportunity to gain practical experience for any job, but especially in this field.

Most of the workers have taken the school district's educational television course.

"Community TV requires workers to have a high level of skills because they are expected to do a wide range of things such as running all cameras, interviewing, audio dubs and other phases of television," Tothill said.

Tothill feels that the benefits reaped from the project are three-fold. "The workers are getting practical experience while the government is supplying jobs through issuing the grant, residents are learning more about their community and the school facilities are being utilized more fully."

The television facilities are used by the school during the day now that school is back in again. During the year over 80 students will participate in classes plus other students will benefit as educational programs are taped and played back during school time. There is also a night school course offered to adults.

During the project's broadcast time on cable vision's channel three on Tuesday and Thursday evenings from 7 p.m. onwards a large variety of programs have been shown and will continue to be featured.

CONTRIBUTIONS

To promote the positive aspects of the community the community TV has featured contributions people and organizations have been making to the area such as the safety council, club activities and dollars and sense for consumers. They have televised fashion shows, sponsored and featured the first provincial all candidate meeting and the history of the area as well as the Cowichan Indian Band.

The community programming received national recognition when it won an award at the first annual Canadian Cable Vision Awards at Banff in July for the "Legend of Kyeesack."

The film was about one of the Indian band's legends told by storyteller Able Joe and produced and filmed by project worker Ken Faught on Mount Tzouhalem.

"We have been dealing with all segments of the community and all ages," Tothill said.

35 HOURS

Tothill said the project library now has 35 hours of program material on permanent tape and workers have produced another 33 hours of material that has been used and erased.

He said he would like to see more programs preserved but "we are dreadfully short of video tape. The grant doesn't begin to cover materials required for TV programming. We are squeezed for money for tapes and repairs."

Tothill hopes to hold a fund-raising campaign in the community to help overcome the shortage of materials.

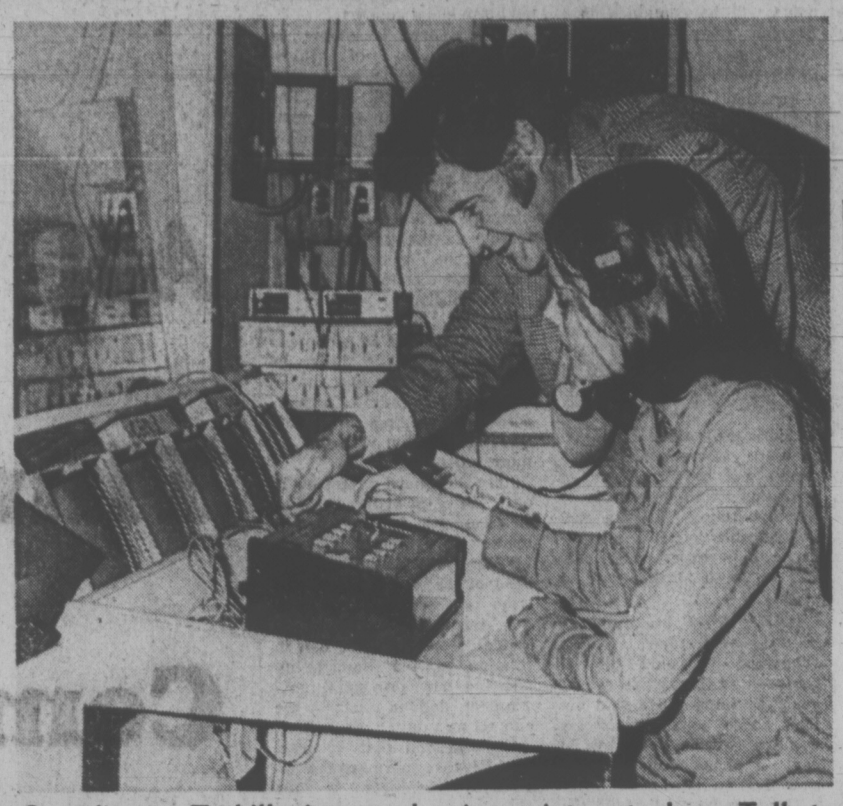

Co-ordinator Tothill gives production pointers to Lynn Talbot

ESSAY ORDERED FOR KILLING

NANAIMO (CP) — Brian George Dorman, 17, and Stephen Daniel McGillivray, 18, both of Wellington, were put on probation for one year and ordered to write a 1,000-word essay on why sea gulls are protected after being found guilty Tuesday of shooting gulls.

Burner Impresses

PORTLAND, Ore. (AP) — A portable smokeless burner is being used to reduce thousands of tons of stumps and logs to a few piles of ashes at an army corps of engineers project in the mid-Willamette Valley.

It's called the air curtain combustion unit — ACCU — manufactured by the Camran Corp. of Seattle.

The corps has been using it since late August to dispose of wood waste from land clearing, reservoir cleaning and building demolition on Wiley Creek east of Sweet Home.

DEEPSEA SHIPS IN PORT

(All cargoes are forest products unless otherwise stated. Place names are destinations, not ports of registry.)

Gold River — Bartenstein.
Esquimalt — Aegean Sea, in for repairs.
Crofton — Dicto, Philippines; Hannah Blumenthal.
Victoria — Mississippi.
Ladysmith — Paragon.
Port Alberni — Conon Forest.

YULE MAIL DATES SET

The Victoria post office has established the 1972 Christmas schedule for mail to overseas points.

Ken stofer, post office information officer, urges that residents not wait until the dates specified but mail their overseas parcels now.

Officials have set the following schedule:

Sealed and unsealed air mail for Britain must be mailed by Dec. 13, surface mail by Nov. 24, air parcels by Dec. 8 and surface parcel post by Nov. 10.

Air mail for Canadian Forces points in Britain must be sent by Dec. 13, surface cards and letters by Dec. 1, surface parcels by Nov. 24, and air parcels by Dec. 1.

Sealed and unsealed air mail for other European points must be mailed by Dec. 8, surface mail by Nov. 10, air parcels by Dec. 6, surface parcel post by Oct. 20.

Air mail for Canadian Forces points in Europe other than Britain must be mailed by Dec. 8, surface cards and letters by Dec. 1, surface parcels by Nov. 24, air parcels by Dec. 6, and a Dec. 6 and Dec. 1 deadline for air parcels to Canadian Forces members in Cyprus.

Unsealed mail for Australia must be mailed by Nov. 10, parcel post by Oct. 13 and for New Zealand unsealed surface mail must be sent by Oct. 13 and parcel post by Oct. 2.

duncan cowichan
Duncan Bureau
Phone: 746-6181

...PSST !!
What's more fantastic than four elephants in a Volkswagen?
Four elephants in the BACK seat of a Fiat 128 Sedan!

Brian Holley FIAT

We're careful of your property when we deliver Shell Heating Oil.

"Easy there, Harry, don't drag that hose across the garden..." That's how we feel about your flowerbeds, plants, shrubs, driveway, and your whole home when we deliver Shell Heating Oil or make a service call. You won't see any evidence of our having been there—other than a perfectly working heating system.

VICTORIA VAN & STORAGE
VICTORIA — 384-7164

PAINTERS ACME FUEL LTD.
VICTORIA — 388-5588

Shell

HONDA
2 OF EVERY MODEL
DEMO-SALE
WORLD OF PLEASURE
PEARSON

How'd they like your speech in Regina, Mr. Jenkins?

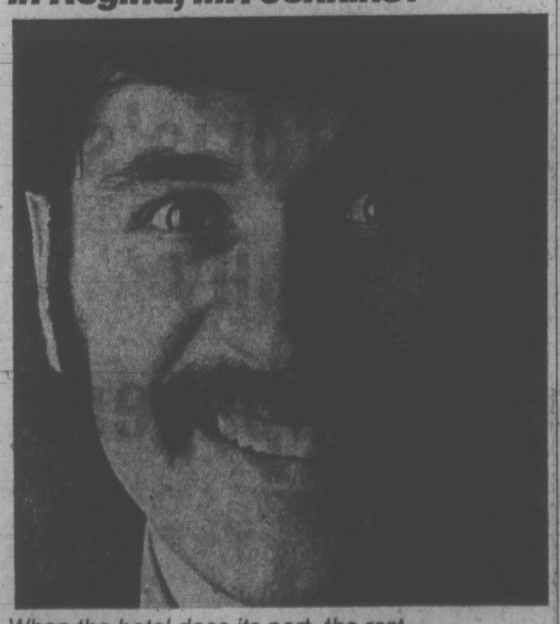

When the hotel does its part, the rest of your job seems easier, too. In Regina, you can rely on The Saskatchewan.

For reservations at any one of 14 CP Hotels or affiliates across Canada, call CP Hotels Reserve-A-Room—384-0486

CP Hotels

EATON'S Downtown
Store Information 382-7141

749 View St.
Thursday and Friday 9:00 a.m. to 9:00 p.m.

Warehouse Store

Mostly One-of-a-Kind — Subject To Prior Sale

1 Hour No Cost Parking
Next door in Civic Parking Garage

It Pays To Shop Eaton's Warehouse Store
We use our buying power to bring you transit claims, discontinued lines, older models, seconds, demonstrators and new merchandise. And YOU gain the savings plus Eaton's "Goods Satisfactory or Money Refunded" Guarantee.

Personal Shopping Only
Please Arrange for the Cartage Company of Your Choice

TELEVISION

20" Black and White Portable TV— Features pre-set fine tuning. VHFX-VHF tuner. Each 158.88

Special Purchase

Apartment Size 2-Pce. Chesterfield Suite — Adaptable 70" size, 2-cushion style. Has foam cushions and padding, wide arms. Choose from green, copper, brown or rust colors. Special, ea. 144.99

SUMMER FURNITURE CLEARANCE

Garden Swing With Canopy Top. Reg. 119.95 — 1 only. Sturdy angle iron frame, floral plastic cover. 79.95

3-Position Chaise Lounge. Reg. 17.95. —With plastic strips in colors of orange or green. Each 12.95

Umbrella Tables. Reg. 17.95. 2 only— 40" diameter. Each 12.95

Patio Screen. Reg. 69.95. 1 only — 3-section aluminum frame. 29.95

Chaise Lounge. Reg. 79.95. 1 only — With black iron frame, plastic stripping. 39.95

Folding Lawn Chairs. Reg. 44.95. 4 only—With sturdy aluminum frames, wicker seat and back. Each 24.95

Aluminum Rockers. Reg. 21.95. 2 only — With Saran strips. Each 14.95

Aluminum Chairs With Pads. Reg. 19.95. 3 only — Each 12.95

Ground Spikes. Reg. 4.50. Each 2.95

Table Covers. Reg. 7.50. Each 3.50

3-Position Chaise Lounge —6 Saran strips. Each 10.99

Chaise Lounge— 5 strips. Each 9.88

BEDROOM SUITES

3-Pce. Modern-Style Bedroom Suite. Reg. 299.99—Consists of triple dresser, chest and bed. Suite 258.88

3-Pce. Spanish-Design Suite — With lovely 66" triple dresser and mirror, 5-drawer chest and 5-foot headboard. Suite 369.99

3-Pce. Spanish-Styled Suite — Has simulated dark oak finish, 64" six-drawer dresser with mirror, 5-drawer chest, 5-foot panel headboard. Suite 299.99

MAJOR APPLIANCES

Beatty Swirlator Twin Tub Washer —Has full flow filter rinse and spin feature. White, avocado, or gold colors. Each 188.88

Beatty Automatic Washer — 2-speed, 4 program permanent press cycle plus all-fabric swirlator. Each 288.88

Matching Beatty Electric Dryer— 3 program all fabric dryer. Each 178.88

Beatty Electric Dryer. 3 only — 6 program permanent press cycle all fabric dryer. Each 198.88

18 Cu. Ft. Freezer. 1 only — Damaged. Has 2 baskets, interior light, safety light, lock and key. 178.88

Beatty Push Button "Colonial" Heavy Duty Dryer — 1 only — Multi program. Automatic permanent press cycle and All-Fabric dryer. Harvest Gold. 228.88

McClary 13 Cu. Ft. Refrigerator— Slightly damaged. Features automatic defrost. Avocado or Harvest Gold. Each 268.88

18 Cu. Ft. Freezer (Damaged) — Has safety light, interior light, lock and key. Each 168.88

Under Counter Refrigerator—With push button defrost. Woodgrain finish. Approximately 4 cu. ft. size. Each 128.88
White. Each 118.88

9 Cu. Ft. Push Button Defrost Refrigerator. White only.. Each 168.88

Beatty Automatic Washer. 4 only — 2-speed 5-position wash and rinse. Lint catcher, white interior tub, porcelain top and lid. Each 328.88

WEATHER
Tonight: Clearing, Cool
Friday: Sunny Periods

Victoria Times

TODAY'S NEWS TODAY
Classified 386-2121
Telephone 382-3131

89th YEAR No. 88 ★★★ VICTORIA, B.C., THURSDAY, SEPTEMBER 21, 1972 10 CENTS DAILY, 20 CENTS SATURDAY

HIDDEN EXPLOSIVES are exposed by X-ray equipment used by British troops in Belfast. Autos are driven into the three-ton vehicle containing the X-ray equipment which is parked in the dock area.

NDP Loosens Education Cash

By CLEMENT CHAPPLE
Times Staff

Free collective bargaining between school boards and teachers, plus a general loosening of education budgeting were announced today by Education Minister Eileen Dailly.

At a press conference this morning, Dailly said the NDP government is returning the autonomy needed by school boards to provide acceptable levels of education.

The new rules, to apply in the school districts' 1973 budgets, will cost the provincial government at least an extra $20 million in the first year, she said.

Dailly said she has written to every school board in the province outlining the changes, which will be put before the legislature in the October emergency session.

The next round of negotiations between teachers and the school boards will be carried out without the necessity of getting approval from owner electors for settlement.

Dailly said the government will give back to the school boards the right to budget up to 110 per cent of the former year's budget and still receive the basic financial contributions from the provincial coffers.

The Social Credit government had reduced this amount to 108 per cent from the 110 per cent it once was.

School boards will no longer be required to go to referendum if they want to budget beyond the 110 per cent. At present, this special vote is required, and has interfered with the autonomy school boards deserve, Dailly said.

She said the NDP is committed to taking school costs off property but to begin with, the budgets over 110 per cent will be taken only from property taxes.

She said she could not say to what extent the government will begin assuming the full cost of education, but presumably there would be a start on a five-year phasing in of such a program.

Dailly said it is "exactly" her philosophy that school boards should take the responsibility of budgeting over the basic 110 per cent, and take the consequences politically if the local taxpayers disapproved.

She said that the changes under today's announcements are "interim" policies only, and that the "whole matter of finance formula" for schools would be reviewed.

The interim changes were being brought in during the emergency session in October because school districts are already preparing their 1973 budgets.

Dailly also announced that she is asking school boards to submit emergency problems to her that have arisen because of the "unsound" financial directives of the Social Credit government.

She said if the problems submitted to her warrant immediate attention, the school boards in question would receive extra funds immediately.

Dailly mentioned excessive class size and lack of counselling service as areas that may have been neglected through lack of funds caused by the present finance formula.

In general, she said "Things which affect the needs of the children in the classroom" would qualify for emergency help.

Dailly said also that she will meet representatives of the B.C. School Trustees Association and of the B.C. Teachers Federation next Tuesday to open a new dialogue in the educational system.

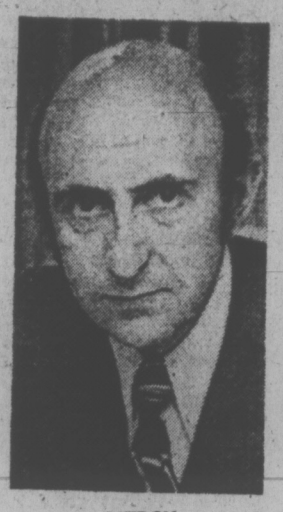

MERON
. . . Ottawa recipient

FANS FIND NO VACANCY

MONTREAL (CP) — Air Canada is investigating reports that some of the 3,000 Canadians in Moscow for the Team Canada hockey series with the Soviet national team may be having difficulties with hotel space.

"The stories have been circulating all day," Vlad Slivitsky, Air Canada executive who arranged much of the air transportation for the Canadian hockey fans, said Wednesday.

"Not one of them has been confirmed. . . ."

Air Canada was checking by telephone with its Moscow office, he said.

NDP Drops Union Charges

Charges brought against the construction labor unions which ignored the Bennett government's back-to-work order last June have been dropped, Attorney-General Alex Macdonald said today.

Macdonald said he has entered a stay of proceedings "in all of the prosecutions," which involved 11 unions.

The attorney-general said the stay has been entered with the approval of the Crown appointed lawyers who he said agreed that "on the legal merits," the cases were "in the nature of a rather empty exercise."

The charges were brought against? the construction, unions when they defied the cabinet order to end the work stoppage that resulted from an industry lockout.

Mdonald said he did not want to give the impression that it was acceptable to break the law, but changes in labor law that could be expected in the "very near future" would render the prosecutions redundant.

However, Macdonald refused to say whether or not the NDP government is considering a whole or partial repeal of the Mediation Commission Act under which the charges were laid.

The Mediation Commission Act is known as Bill 33, which gave the government the power to intervene in labor negotiations. The NDP has promised eventually to throw out the act and lately promised completely new labor laws for B.C.

Macdonald said it was a question of "good law or bad law" and there had to be a new respect for law inculcat-

Continued on Page 2

NIXON TANK DENTED

WASHINGTON (UPI) — President Nixon's new armored limousine — with a reported price tag of half a million dollars and described as "strong as a tank" — got the worst of it in a collision with, of all things, a $197 bicycle.

The bike rider, though, didn't come out of it as well as his vehicle.

A police report today showed that the bike ridden by Orville Jackson ran into the left rear fender of the presidential Continental (the president was not aboard) as both vehicles were turning into a service station Wednesday afternoon.

Police estimated the damage "in excess of $100" — all of it to the limousine, evidently, since all Jackson had to do to put the bike back in operation was to straighten the handlebars.

Jackson was treated at a nearby hospital for abrasions. While there he was presented with a traffic ticket, for failure to stay in the proper lane, by a police delegation he described as "one lieutenant, one sergeant, one motorcycle patrolman and two officers."

Someone suggested to Jackson that, in view of all this official attention, he had run into the wrong car. "No, sir," he replied, "the wrong car hit me." He said he plans to fight the traffic ticket in court.

Fighting Breaks Out On Streets of Kampala

Times News Services

Shooting broke out in the streets of Kampala today, according to reports reaching usually reliable sources in Nairobi, Kenya.

The reports told of people in the streets fleeing for safety and taking cover in shops and buildings.

Further reports spoke of truckloads of heavily-armed Ugandan troops passing through the industrial sector of the city.

Several hundred expelled Asians lined up outside the British high commission offices here dispersed within a few minutes.

Meanwhile, all the British citizens held by the police have now been released with the exception of one man, reliable sources said.

He is a member of the British high commission staff in Kampala, who was engaged in screening Asians expelled from Uganda.

Seven British journalists released by the Ugandans Wednesday after they were held several days in Kampala's central police headquarters as "British spies" told of young British women, wives of officials and businessmen, being forced to watch as President Idi Amin's "Special Branch" tortured a man.

Daily Mail reporter Leslie Watkins says he was stripped and searched and found himself branded a spy because interrogators found a note from his five-year-old son in his case. It read: Good luck, Daddy. Come back safe and soon. Love, Simon.

Watkins said his interrogators screamed at him: "This person knows you are on a dangerous mission."

Don Wise, correspondent for The Daily Mirror, said: "Everyone lived with the fear of being thrown to the crocodiles — which has happened when big daddy Amin's executioners have forgotten to kill the victim first."

Women and children, he said, were held captive alongside prostitutes, drunks, thugs and thieves. Two lunatics, shouting and dancing hysterically, were in one cell, Wise said.

As tension rose again between Uganda and neighboring Tanzania, the Sudan kept Libyan strongman Muammar Kaddafi from flying troops to help the Ugandans.

President Julius Nyerere of Tanzania warned that his forces would be taken off a defensive footing if Uganda launches any new pre-emptive strikes against the Tanzanians.

Strengthened Tanzanian forces deployed along the northwestern frontier are under orders not to cross into Uganda, he added.

Health Probe Set

Health Minister Dennis Cocke today announced the appointment of Dr. Richard Foulkes of the Royal Columbian Hospital in New Westminster as the consultant to direct a complete review of health services in B.C.

Cocke said he is "looking forward" to receiving a report from Foulkes within a year.

BABY TRADED FOR USED CAR

IMMOKALEE, Fla. (UPI) — A nationwide alert was issued today for a migrant couple who police said traded their sick baby for a used car.

A spokesman for the Collier County sheriff's department said Eugene and Jennifer Fire, in their early 20s, possibly were heading for Alabama with two older children.

The Miami Herald reported this morning that the Fires allegedly traded three-month-old Gene Fire for a 1971 Chevelle sports coupe after other migrant workers had refused to make the trade for various items including a trailer.

The Fires were workers in a tomato pickers' encampment in this tiny community in the heart of the Big Cypress swamp.

Deputies said Mr. and Mrs. Homer Vannoy, another couple in the camp, were arrested for taking the baby, charged with receiving a child for payment.

Meany Fires Labor Council

WASHINGTON (WP) — AFL-CIO president George Meany Wednesday ordered out of office the 32 elected members of the Colorado State Labor Council for insisting on endorsing George McGovern in this year's presidential campaign.

The president of the Colorado council, Herrick S. Roth, promptly replied that he and the other members did not intend to obey the order, and instead will take Meany to court.

"We're relinquishing nothing" to the trustee that Meany appointed to take temporary charge of the council, Roth said by telephone from Denver.

The AFL-CIO's executive council voted 27 to 3 on July 19 not to endorse any candidate for president this year. The resolution, on which Meany was insistent, made this the first time the labor federation has not supported the Democratic presidential candidate since its creation in 1955.

Mail-Murder Sparks Alert Around World

Times News Services

A world wide security alert was on today as officials played a deadly "underground chess game" with terrorists waging a murder-by-mail campaign against Israeli diplomats and officials.

In Jerusalem, Israeli police today discovered 10 booby-trapped letters, all posted in Amsterdam, an official announcement said. Most of the letters were addressed to senior Jewish officials. Two were found Wednesday in Ottawa and Toronto and four in a Tel Aviv post office.

Israeli's foreign ministry announced three letter bombs were discovered at the Israeli embassy in Kinshasa, the capital of Zaire, the former Belgium Congo. They were found in the embassy's postal delivery box. Three letter bombs were found in New York.

An estimated 50 letter bombs have been uncovered since one such bomb killed an Israeli diplomat in London Tuesday.

The Canadian post office ordered a check of all mail destined for Israeli embassies, trade commissions and counsulates in Canada. A spokesman said mail destined for such points would be isolated, checked, and police called if suspicions were raised.

Ami Sharchori, an agricultural attache in the Israeli embassy in London was killed by one of the bombs Tuesday. His body was returned to Israel Wednesday.

Police reported some of the letter-bombs contained leaflets of the Black Setember Palestinian guerrilla group, which claimed credit for killing 11 members of the Israeli Olympic squad in Munich Sept. 5.

Dutch officials said although the bombs found thus far had been mailed from Amsterdam they did not think any of the guerrilla groups was actually operating in Holland.

"We are working on the theory that somebody came in from outside the country, mailed the letters in Amsterdam and then went away," a police spokesman said.

Police in various cities said the bombs were all made from explosive strips that are thinner than a ball point pen.

Montreal police defused the bomb at a nearby park after explosives experts using X-rays confirmed it was indeed a bomb.

Police would not comment on the bomb's composition — "because it might encourage others to build similar devices" — but it was known the "very sophisticated" device was orange in color and about one-eighth of an inch thick. The explosive substance was moulded to fit inside the flap of the envelope.

Continued on Page 2

PM Hit On Work Permits

By the Canadian Press

Prime Minister Trudeau drew sharp criticism from labor leaders Wednesday after he told a Toronto radio audience his government may require Canadians to obtain work permits if they want employment.

Trudeau said the move may be necessary to stop foreigners entering the country and taking jobs illegally.

He later said the work-permit system might be only a few years away.

The cabinet has twice discussed the work permit idea and the manpower department has made a study of it, he added.

Canadians and immigrants who enter legally would have little trouble getting the permits, he asserted.

But he admitted that he is unsure whether most Canadians would welcome having to carry such papers or lining up to get them.

Among labor leaders criticizing the prime minister was Dennis McDermott, Canadian director of the United Auto Workers, who said the permits would require massive bureaucracy and serve no good purpose.

"They would run counter to our traditional freedoms and would be a first step toward a police state."

Donald MacDonald, president of the Canadian Labor Congress, called the concept "like killing a mosquito with a sledge hammer."

Asserting that unemployment is not the big issue in the Oct. 30 election campaign that opposition-party leaders think it is, Prime Minister

Continued on Page 2

I Was Too Drunk to Listen—Accused

MONTREAL (CP) — Jean-Marc (Boots) Boutin, 24, told a coroner's inquest Wednesday he thinks he set fire to the Blue Bird Club in downtown Montreal Sept. 1 while under the influence of alcohol.

Thirty-seven persons died in the blaze at the country and western music nightclub and dozens more were taken to hospital for treatment.

Boutin, James Michael O'Brien, 23, and Giles Eccles, 24, are being held on coroner's warrants as material witnesses. Boutin and O'Brien were arrested in a drug raid in Vancouver last week and were brought to Montreal Tuesday. Eccles was arrested a few hours after the fire.

Boutin told the inquest he tried to commit suicide twice. The night before his arrest he took a bottle of sleeping pills.

"If 37 people died, I didn't see how I should live," he said.

At the time, he said he wrote a letter to Montreal Chief Crown Prosecutor Stephen Cuddihy whose name he obtained from local newspaper accounts of the fire.

"Jimmy and Giles kept on trying to discourage me but I was too drunk to listen to common sense," he wrote in the letter. "Giles finally passed out before reaching the club."

The next night, Boutin said, he went to Vancouver in order to buy narcotics. That was when police picked him and O'Brien up on a drug charge.

Boutin denied he ever meant to kill anyone.

"We had friends in there. We had no idea, no conception that anyone would even be hurt. We did not even think it would burn down the staircase," he said.

"All we wanted to do—well, what we thought would happen was that there would be a big flash and most of the people would leave and the doorman would be fired."

O'Brien, who also testified, said he, Boutin and Eccles had been drinking heavily all day, at a beach near Montreal and at pubs in the city.

He estimated that he alone had 26 pints of beer, three double gins and a rum before reaching the Blue Bird Club.

Boutin testified that the fire had been planned in the parking lot beside the club after he and the other two had been refused entry by the doorman when they tried to sit near friends where no table was available.

Boutin said he drove Eccles' car to a gas station where they filled a plastic bottle with gasoline.

Boutin said he didn't think he knew anyone at the service station "but while we were there, Giles' father came over to the pumps and told us we were too drunk and should go home."

By the time they arrived at the club, Boutin said, Eccles had passed out in the car.

Boutin said he thought Jimmy was right behind him when he headed for the club. He said he remembered going in the front door but was not clear about events after that.

"Did you stay long?" Mr. Cuddihy asked.

"No," Boutin replied.

"Why not?"

"Well evidently there was a fire."

"Who set the fire?" Mr. Cuddihy asked.

"I believe it was me."

INDEX

	Page
Births, Deaths	31
Classified	31-39
Comics	30
Duncan, Cowichan	40
Entertainment	16
Family Section	22-24
Finance	8, 9
Prairie News	20
Sports	12-15
TV, Radio	32

Victoria Times
THURSDAY, SEPT. 21, 1972 21
SECOND SECTION

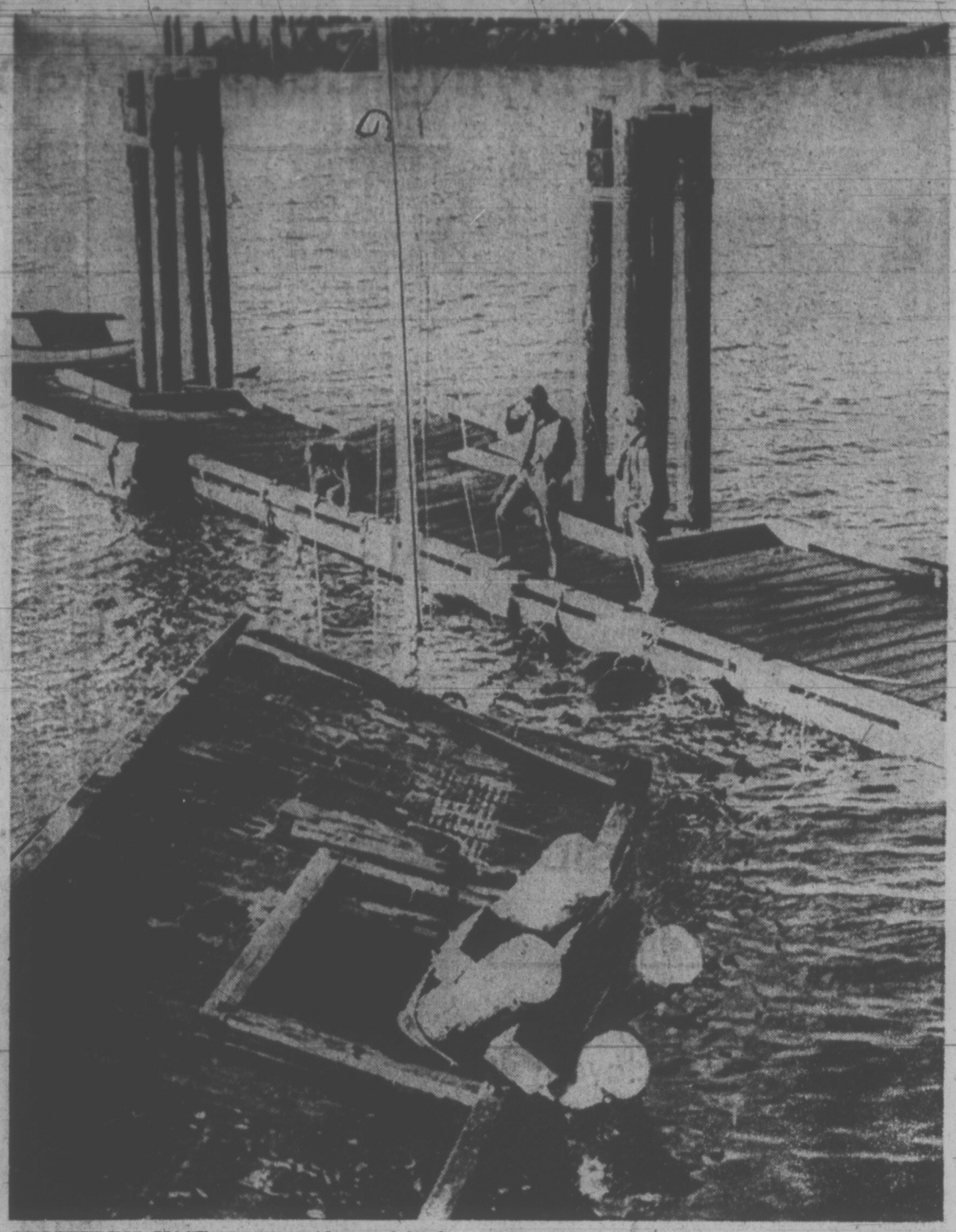

PROTRUDING MAST is mute evidence of Wednesday night storm damage at Sidney Harbor. Thirty-five to 40 mph winds buffetted wharves sending floats askew and sinking the 24-foot sailboat in the foreground. Gary Pearson, (kneeling left), and Dave Cook of Sidney, (centre) and George Bentley of Pender Island, (right), examine the aftermath of the season's first gale.

Outfall Extension Sought by Region

Directors of the Capital Regional District board agreed Wednesday to seek Pollution Control Branch permission to extend Clover Point outfall for discharge of untreated sewage.

The move was made without debate on a recommendation by the board's executive committee, which has been considering the proposal privately, although it became public knowledge several weeks ago.

MACAULAY LINK

The board also approved the city of Victoria's completing a trunk sewer from Cook Street to Clover Point at an estimated cost of $850,000, subject to design approval by the regional district.

The move to extend Clover Point outfall from just off the shoreline to 6,400 feet out, using a 42-inch pipe, is intended to be a prelude to linking it with the new Macaulay Point outfall in Esquimalt, via a land connection.

In both cases, McMicking Point outfall which discharges raw sewage off south Oak Bay would be connected to the Clover Point system.

The executive committee report circulated at Wednesday's regional board meeting recommended application be made to the Pollution Control Branch for "interim discharge" of sewage through an extended outfall at Clover Point "subject to continued monitoring in a manner similar to that required for Macaulay Point."

"Preliminary discussions have been entered into with officers of the Pollution Control Branch and while no commitment has been made at this date (Aug. 16), it was felt that the proposal was sympathetically received and that if a formal application was made, would be dealt with accordingly," said the report.

WOULD REMAIN

The 6,100-foot Macaulay Point outfall would be enlarged when the Clover Point-McMicking Point sewage is diverted to it via the land connection. The expectation was expressed that treatment would be ultimately installed at Macaulay Point.

The extended Clover Point outfall would remain, however, as a storm water bypass during periods of heavy rain and runoff.

Regarding the monitoring program on sewage discharge, the board agreed to switch from a contracting-out system involving consultants and the University of Victoria to the hiring of a technician. It was stated that about $7,000 a year could be saved.

Executive director Dennis Young said the switch was approved by UVic and provincial health department officials.

TISDALLE SOCRED CHOICE

Former provincial legislature member John Tisdalle was nominated Wednesday evening to contest the Oct. 30 federal election for the Social Credit party in Esquimalt-Saanich riding.

Tisdalle, Socred MLA for 19 years in Saanich and the Islands constituency, was chosen over ex-MLA Herb Bruch who represented Esquimalt riding for the same length of time in the legislature.

The nomination meeting, attended by 27 voting delegates, sounded more like a 'back to the soil' convention than a political gathering, with successful candidate Tisdalle promising to "plough a straight furrow" and Bruch urging a return to "grassroots" political philosophy.

"To plough a straight furrow, you never look back," Tisdalle told the meeting. He said the Socreds have suffered certain setbacks recently in British Columbia, but stressed that those setbacks are in the past and should remain there.

Tisdalle, 53, was beaten out in his bid for nomination to contest Saanich and the Islands provincial riding in the Aug. 30 provincial vote.

Bruch contested Esquimalt provincial riding and lost to New Democrat James Gorst.

Tisdalle is up against Progressive Conservative Donald Munro, Liberal Louis Lindholm and New Democrat Roger Smith.

Community School Faces Money Questions

A request to city council for financial and other support for the concept of a community school in James Bay received more questioning than sympathy from council's parks and recreation services committee today.

In particular, Mayor Peter Pollen said he seriously questioned whether community schools should receive priority treatment and support by the tax dollar when the fundamental question of "massive" overcorwding in schools remains unresolved.

Pollen also repeated earlier attacks on the federal government for creating what he called "chaos" on the local scene by funding community service projects for a few months and then withdrawing support, so that they become a burden on the taxpayer.

Typically, he said, in the case of the community school project started this summer with a local initiative grant by the James Bay Community Association, city council had been given no opportunity for consultation or co-operation.

Referring to the fact that a paid co-ordinator and three community school workers were hired under the program to work at South Park elementary school, Pollen said:

"It has been conceived, the gestation period is over, the midwife is the local initiatives grant and all of a sudden the baby is here."

South Park principal Dave Allan, the spokesman for a delegation from the association's community school planning committee, took exception to what he termed the mayor's "slick remarks," saying some of them were unsupportable.

"We didn't set up this legislation," he said. "We just took advantage of it. If you have any quarrel with it you should take that to the federal government."

Some tension arose at that point in the meeting, which was only dispersed when Lorne DeGirolamo, chairman of the community school committee, said the delegation had not come there to fight with city hall but to try to work together for the community good in James Bay.

The community school committee's brief asked for a $25,000 donation from Victoria city council toward the $160,000 cost of providing a gymnasium, activity rooms, extra library space and a cafeteria at South Park school.

It also asked for:

—Endorsement of the concept and active support of a community school in James Bay.

—Co-operation with Greater Victoria School Board and the association in approaching other agencies and levels of government for financial support.

—And co-ordination of all agencies in facilitating development of the community school.

Ald. Tom Christie expressed concern that similar requests might come from other schools and areas in the city, and said he doubted wether the city's sole commitment in the James Bay project would be the cash grant.

The committee finally recommended that the association's request should be studied by the Community Council of Greater Victoria,in the context of the report it is preparing for council on community services in Victoria.

Boats, Boughs Storm Victims

A Nanaimo fisherman was snatched by death Thursday when, caught in the first storm of the season, his 35-foot troller foundered about a mile out from the Ogden Point breakwater.

Three members of a local radio club are responsible for averting the tragedy.

Forty-knot winds whipped the sea off Dallas Road into a fury about 6:48 p.m. as David Campbell was heading for shelter in his Irish Mist.

Two huge waves mounted the Irish Mist's stern, broaching her. Campbell tried to get his pumps going but the water had damaged the engine. He only had time to make a May Day on his citizen's band radio before taking to his tiny dinghy.

That call saved his life.

CITIZENS ANSWER

Two members of the Juan de Fuca Citizen's Ban radio were monitoring the emergency channel nine at the time of the incident.

Vern Rask, 1023 Dunsmuir, was listening in his car. He called club president, Don Cosby, who notified the Pacific Rescue Co-ordination Centre at CFB Esquimalt.

Alec Dehart, 450 Simcoe, heard the May Day at home. He also saw the B.C. Pilotage Authority boat heading back after putting a pilot aboard the Muneshima Maru, inbound for Vancouver.

He, too, phoned the centre, telling them about the pilot boat's position. The centre called the boat, headed her back to where Campbell was. He was plucked to safety.

Channel nine has recently been designated as an emergency channel after persistent efforts by such local organizations as the B.C. Boating Association.

HAMS THANKED

A RCC official today paid tribute to the radio hams:

"My compliments to the Juan de Fuca Citizens Band Club — they did a good job.

"If the pilot boat hadn't got out there quick" he said, "he (Cambpell) would have been a goner."

Southeasterly winds of 35 knots were raging at the time with gusts reaching as high as 53 knots.

The punch of the storm was felt by other commercial fishermen.

In the Tofino area three trollers were blown ashore on the west side of Bamfield Island. The Bamfield lifeboat made a check but neither vessels or crews appeared to be in danger.

It was the same story across from Comox near Powell River. There a 46-foot drum seiner went aground on the east side of Harwood Island. She, too, was checked out by a RCMP launch and found to be in no danger of breaking up.

BOATS SUNK

The storm also hammered at boats tied at the government wharves at the foot of Beacon Avenue in Sidney, particularly the outer fingers that are usually removed before the storm season begins.

Most boat owners managed to remove their craft from the exposed fingers but today at least two boats remained submerged.

Only the mast is protruding from a sunken 24-foot sailboat. Owner of the fibreglass yacht has not been traced.

As yet untraced at the bottom is a $200 boat belonging to Billy McAfee, 10075 McDonald Park.

A broken jetty section floated nearby.

Floats were reported loose at Fisherman's Wharf in Shoal Bay but damage was reported as slight.

Owners of boats at Oak Bay Marina spent an anxious night, checking lines, but marina staff report that an all-night watch warded off any damage.

TREES DOWN

Downed tree limbs and branches on city lawns and streets were a common sight today.

A transformer was blown out in Oak Bay in the Cadboro Bay and Cotswold area when a branch fell on power lines. It caused a 23-minute power shortage, affecting large parts of the Uplands, Fairfield and the University of Victoria areas.

Victoria Cablevision subscribers suffered isolated but widespread disruptions of service.

Police in the Greater Victoria area were kept busy, dealing with a flurry of traffic mishaps, caused by the storm.

LABOR KNOCKS FOUR DAY PLAN

The Victoria Labor Council went on record Wednesday night opposing division of the work week into four 10-hour days.

Instead, the labor council said, efforts should be directed to bringing about the four-day work week by having four seven-hour shifts.

These points are made in a resolution which will be forwarded to the annual convention of the B.C. Federation of Labor later this year in Vancouver.

The labor council said it is "strongly opposed" to a return to the 10-hour day, which unions had fought for a long time in the past.

Council secretary Larry Ryan said Chrysler Corp. tried to introduce the 10-hour day, four-day week, but the United Auto Workers refused to go along with it.

"This will come up more and more in the debates of trade unions," he said.

Ship Movements

DEPARTMENT OF TRANSPORT

Camsell in Simpson Strait, Quadra on Station Papa; Douglas, Vancouver and Rider in port; Ready in Sand Heads patrol area, Racer in Queen Charlotte Straits patrol area.

Mill Hill Plan Goes to Hearing

A public hearing will be held into a proposal to develop 55.5 acres on the southern slope of Mill Hill into approximately 200 single-family houses.

Date and place of the public hearing will be announced by the Capital Regional District, in charge of zoning outside municipal areas.

The site is near Atkins Avenue, in Langford.

At Wednesday's meeting of the regional board, directors approved a recommendation from local planning committee that the property be declared a development area and gave a bylaw to establish the area first three readings, prior to the public hearing. Final reading would come after the public hearing.

The application for the development was filed by Mr. and Mrs. Ed Cuckovich, 442 Atkins.

Mill Hill, which reaches 658 feet, is owned by the provincial government and designated as a park. The Cuckovichs' land rises from an altitude of 135 feet to 375 feet on the southern slope of the hill.

Because only a small part of the land is arable, development as a farm or ranch was not considered feasible.

Lots would be developed in five phases over a 2½-year period. Small parks and recreation areas would be provided, of not less than three acres altogether.

Sewers would be provided to the perimeter of each lot with the owner agreeing to install a packaged secondary treatment plant to handle a daily flow of 55,000 gallons.

Disposal would be to a subsurface absorption field. The treatment plant would comply with local and provincial regulations.

Access to the property would be via Atkins Avenue with the entrance ¼ mile from Selwyn Road, which connects with the Trans-Canada highway.

Woodwyn Trustee Protests

The executor of Woodwyn Farm estate accused the Central Saanich council Wednesday of "acting completely out of turn" in proposing to use funds from the Greenbelt Protection Act to purchase the 300-acre farm.

A. B. Russ, son-in-law of Mrs. W. C. Woodward, late owner of the choice farmland, said the Woodward family has no intention selling or dividing up the land.

"I'm sure the council was acting under the best intentions since many people have been worried about the future of the property," Russ said, "but I think they should have gotten in touch with us first.

"We are in the process right now of converting the farmhouse into family use and my family will move out there shortly to run the farm."

Central Saanich council announced Monday they would ask the provincial government for greenbelt funds to purchase the farm on West Saanich Road in Mt. Newton Valley.

Russ said he was meeting with Mayor A. M. Galbraith Friday to discuss the misunderstanding.

Water District May Join Region

The Capital Regional District will seek a meeting with the Greater Victoria Water District to discuss a possible amalgamation.

The regional board decided Wednesday not to proceed directly with seeking provincial approval to assume the operations of the water district, but to have a joint meeting.

Langford director Earl Pallister, who moved that the board seek approval to take over the water district, said referring it to a joint meeting is "a stalling tactic."

Oak Bay Mayor Frances Elford, who said the time "may now have arrived" when water should be part of the regional district, said "I don't think we are competent to make application at this stage. There must be considerable discussion and provision of information to the board."

Membership in the Greater Victoria Water District is restricted to Victoria, Saanich and Oak Bay, although the service extends beyond these areas, while all areas on southern Vancouver Island are part of the Capital Regional District.

Ask the Times

Q. There seems to be a theory that the axis of the earth wobbles in some connection with earthquakes. If this is so, could it be observed at any astrophysical observatory?—J.S.

A. There has been a theory in recent scientific investigations (the Chandler Wobble Theory) which suggest a statistical correlation between large earthquakes and the extent of the earth's wobble on its axis. It is possible to observe the earth's wobble by studying the position of the earth with respect to stars. In observatories equipped to observe positioning of stars (the Victoria Geophysical Observatory is equipped mainly to observe the composition of the stars), wobbling has been noticed to increase following large quakes.

Belmont Gets New Lease on Life

Sixty-two years old already, a stately but ailing matriarch of downtown Victoria will receive some high-priced rejuvenation treatment to set her up for at least the next 51 years.

And Victoria developer Sam Bawlf, who is administering the $1 million facelift to the Belmont Building at Government and Humboldt, says confidently the building will still be around "300 years from now."

On Wednesday, Bawlf's investment syndicate, Fort Victoria Properties Ltd., was awarded what Ottawa officials termed a "precedent-setting lease" for 51 years to renovate and operate the Crown-owned property as a commercial enterprise.

It is the first time federal government property has been made available anywhere for private use, and a spokesman for the department of public works said it could set a trend for disposal of other Cown holdings across Canada.

★ ★ ★

Bawlf, himself, hailed the move as a "very progressive" one which would ensure public ownership of property not immediately needed for government use, yet guarantee a good return on property values.

He declined to say how much he is paying for the lease, other than to comment that this will pay "much more handomely to the public finances than outright sale would have done."

Built as an hotel in 1910, the eight-storey Belmont building was purchased by the department of national defence in 1942 to meet expanding wartime space requirements, and was transferred to the public works department soon after.

Bawlf's plans include full exterior and interior renovation, and he said a central theme will be the preservation of a "basic Edwardian aura" in restoring the facade and foyers.

"We want to make it an interesting period piece," he said.

Bulk of the 87,000-square-foot building will be used for medium-priced office space, and one of the upper floors will also house a restaurant.

★ ★ ★

Bawlf said he hopes it will be possible for the Sidney Reynolds Ltd. china store to remain in its present location on the main floor "because it is such a landmark," and there would also be a variety of other retail stores.

There would be two "entertainment-type uses" in the building's basement, he said, and plans are being discussed for accommodation for a local radio station.

Renovation has already started and should be completed by May 1973.

About a dozen firms across Canada submitted proposals for development of the building, but Bawlf said he believed only one other had undertaken to carry out restoration.

A statement by the public works department Wednesday said Fort Victoria Properties was awarded the contract as the firm producing "the best return to the Crown."

"This proposal also has the advantage of being compatible with the city of Victoria's concept of the renewal and rejuvenation of the historic city centre," the department spokesman said.

TORONTO MARKET TRADING

INDUSTRIALS

TORONTO CLOSING STOCKS
Distributed by CP
Toronto Stock Exchange—Sept. 21

Complete tabulation of Thursday transactions. Quotations in cents unless marked $. z—Odd lot, xd—Ex-dividend, xr—Ex-rights, xw — Ex-warrants. Net change is from previous board-lot closing sale.

Stock	Sales	High	Low	Close	Net Ch'ge
A—B					
Abitibi	13485	$9⅝	9½	9⅝	+ ⅛
Acklands	1300	$11¼	11	11⅛	+ ⅛
Acklands p	z20	$22¼	22¼	22¼	
Acres Ltd	370	16	16	16	+ ¼
Acres A pr	1145	$45½	44⅜	44⅜	—1½
Acres wt	1240	410	40	400	— 5
A.G.F.M	700	$5¼	5	5	— ⅛
Agra Ind	625	$12¼	12⅛	12¼	
Ahed M	400	$5¼	5⅛	5⅛	— ⅛
Alta Gas A	1695	$39⅛	38½	39⅛	+ ¼
Alta Gas p	40	$69½	69½	69½	
Alta G D p	12	$161	161	161	—6½
Alcan	4005	$22¾	20⅝	22⅝	— ⅛
Alcan pr	265	$26	25	25	— ⅛
Algo Cent	2978	$31	10½	11	+ ½
Algoma St	1162	$13¾	13¾	13¾	— ⅛
Allarco Dv	780	$6⅛	6⅛	6⅛	— ⅛
Alliance B	2940	$7	6½	6½	— ⅛
Alumin pr	z30	$19	19	19	
Almin 2p	256	$36⅞	36⅜	36⅜	+ ⅛
Andres W	500	$26½	26½	26½	
Anglo-cn	400	$6¾	6¼	6¼	
Anglo-c pr	300	$15⅜	15⅜	15⅜	
An gCT 290	100	$37½	37½	37½	— ¼
Anthes B p	z5	$75	75	75	
Aquitaine	1916	$26½	25⅞	25⅞	— ¼
Ashland C	120	$11⅞	11⅞	11⅞	
Argus B pr	450	$36	36	36	
Asbestos	100	$21⅛	21⅛	21⅛	— ⅛
Ashlan Cd	120	$11⅜	11⅜	11⅜	
Atco Ind	2000	$13¾	12½	12¾	+ ½
Atl Sugar	90	$6	6	6	
Atl Sug A	z65	$15¼	15¼	15¼	
Auto El	4590	$9	8½	9	+ ¾
Bad Boy	50	$14⅜	14⅜	14⅜	
Bank Mtl	5996	$20¾	20½	20½	— ¼
Bank N S	9870	$36⅞	35¾	36⅞	+1⅛
Bn Nat	500	$16	16	16	— ¼
Beavr Eng	125	$7⅝	7⅜	7⅜	
Beaver L	z20	18	18	18	
Beck B p	25500	$11¾	11⅜	11¾	— ¼
Bell Canad	5508	$42⅝	42¼	42⅝	+ ½
Bell A pr	713	$50¼	50	50¼	+ ¼
Bell B pr	540	$51½	51¼	51½	+ ¼
Biltmore A	100	440	440	440	
Black P	540	$9	9	9	— ¼
Block B	10375	320	310	310	—10
Bombrdier	1225	$7⅞	7⅝	7⅝	+ ⅛
Bovis Cor	1560	220	215	220	+ 5
Bow Val	10495	$38½	37⅜	37¾	+ ½
BP Can	3220	$16¼	16⅛	16⅛	
Bralor Res	1564	215	210	215	
Bramalea	950	495	485	495	+10
Bramal w	2300	320	315	315	— 5
Brascan	1352	$21⅜	21¼	21¼	— ⅛
Brdg Tank	1900	$6	5⅝	6	+ ½
Bright	100	$20½	20½	20½	+ ⅛
Brinco	2886	$6	5⅞	6	
Br Am Bnk	425	$14¼	14¼	14¼	— ¼
BC Sugar	2675	$22¼	22	22¼	+ ⅛
B CSugar p	200	$15½	15½	15½	
BC Phone	857	$37¼	37	37	— ¼
BCPh 4¾ p	35	$62	62	62	+ ¼
BCPh 4½ p	125	$60	60	60	
BCPh 4⅜ p	195	$56½	56	56	— 2
BCPh 1956	z20	$62½	62½	62½	
BCPh 5¼ p	z20	$73½	73½	73½	
BCPh 4.84	460	$16⅜	16⅜	16⅜	+ ⅛
BCPh 5.15	z20	$68	68	68	
BCPh 6.80	130	$23	23	23	
BCP 7.04 p	525	$23⅞	23¾	23¾	
Budd Auto	1100	$14¼	14¼	14¼	
Budd A w	1100	940	930	930	—15
Burns Fds	821	$16½	16	16	— ¼
C—E					
Cad Dev	2050	$8⅞	8⅞	8⅞	
CAE Ind	1420	$8⅜	8½	8⅜	+ ⅛
Calgary P	330	$25¾	25¾	25¾	— ¼
Calvrt Die	400	185	185	185	—10
Cambridg	1800	$9⅛	8⅞	8⅞	— ⅛
Campeau	900	$6¾	6⅜	6¾	+ ¼
CD Sugar	200	$26½	26¼	26½	+ ¼
Can Malt	100	$29½	29½	29½	+ ¼
Can Malt p	420	90	90	90	
Packrs	2150	$22¼	22⅛	22⅛	— ⅛
Can Perm	475	$21¾	21⅛	21¾	
CSL pr	305	$5	5	5	+15
Cdn Brew	1923	$7½	7⅜	7½	
C Brew Ap	75	$30¼	30¼	30¼	— ¼
C Brew Bp	1100	$37	36¾	36¾	— ¾
C Cablesy	5750	$19½	19⅜	19⅜	— ⅛
C Cable w	1720	645	630	630	—15
Cdn Can A	105	$8¼	8¼	8¼	+ ¼
CC Man A	850	$18	18	18	— ½
C Curtis	650	90	90	90	
Cdn Food	100	$9¼	9¼	9¼	—1¼
C Found pr	350	$9½	9½	9½	— ¼
CGE	200	$30	29	29	—3½
CGE pr	150	$31½	31½	31½	—1⅜
C Goldie	8625	$6⅝	6½	6½	— ⅛
C Hydr	5560	$13¼	13	13	— ¼
CHydr pr	200	$15¾	15¾	15¾	+ ½
C Imp Bank	3696	$28	27¾	27¾	— ⅛
C IOOL	25396	$10⅝	10¼	10½	
C Intrurb p	100	$9⅜	9⅜	9⅜	
C Manolr	500	415	415	415	
C Marconi	20	0	$5	5	5
C Occental	202	$11½	11½	11½	+ ⅛
CP Inve pr	1875	$24¾	24⅝	24⅝	— ¼
CP Inve w	2050	285	280	285	
CP Ltd	17610	$15¾	15½	15½	— ⅛
CPL A p	200	$10⅝	10⅜	10⅜	— ⅛
Cdn Tire	315	$56	55	55	— ⅞
Cdn Tire A	213	$54	53½	54	
C Utilties	160	$53¼	53¼	53¼	+ ¼
C Util w	120	$21	21	21	— ½
C Vickers	210	$10⅝	10⅜	10⅜	— ⅛
CWN G 4 pr	600	$11¼	11¼	11¼	— ¼
Canron	1055	$24½	24¼	24⅜	+ ⅛
Capit Div	1855	63	61	61	— 3
Cara	200	$7¼	7¼	7¼	
Carma D	200	$6¾	6¾	6¾	— ⅛
Carrier JD	200	$6¼	6¼	6¼	— ⅛
Cassidy p	100	$10⅜	10⅜	10⅜	— ⅛
CC Yachts	100	445	445	445	+20
Celanese	3175	345	330	335	—15
Celan 175 p	z2	$18⅞	18⅞	18⅞	
Chrysler	100	$29½	29½	29½	
CHUM B	525	$12⅛	12⅛	12⅛	— ⅛
Cimco A	z25	$15	15	15	
City Sev T	750	$11¼	11¼	11¼	
CFCN	600	$11⅜	11¼	11⅜	
Computel	2660	$9½	9	9	— ¾
C Holiday I	275	$10¾	10⅜	10⅜	— ⅛
Compro	500	350	350	350	+ 5
Cominco	1783	$27⅜	27¼	27¼	— ¼
Columbi p	1650	160	150	160	+10
Columbia	825	70	68	70	
Comtech	1100	350	340	340	— 5
Conn. Chm	z50	$8	8	8	
Con Bath	1050	$15	14½	14½	— ½
Con Bath p	510	$18	18	18	
Con Bath w	z50	53	53	53	
Con Bldg	7000	245	240	245	
Con Textile	1900	440	430	440	
Con Distrb	4020	$32	31⅜	31½	— ¼
C Gas	15490	$18¼	18	18	— ⅛
Con Glass	z25	$15¼	15¼	15¼	
Cooper C	z20	$18⅜	18¼	18⅜	
Coray B	100	$23½	23½	23½	+ 1
Cornat Ind	3475	275	265	265	—10
Costain R	400	$8⅞	8¾	8⅞	+ ⅛
Crain R L	100	$13⅜	13⅜	13⅜	— ⅜
Crestbrk	200	325	325	325	
Crwn Life	75	$46¼	46¼	46¼	— ⅛
Crow Nest	100	$26½	26½	26½	
Crush Intl	9800	$15¼	15	15	
Cygnus A	1520	$8	8	8	
Cygnus B	3395	$8	8	8	— ⅛
Dawson D	600	$6¾	6¾	6¾	— ⅛
Delta Ben	175	$6⅜	6⅜	6⅜	— ⅛
Distl Seag	2285	$35⅞	35½	35½	— ½
Doman I	1200	$13½	13⅜	13⅜	— ⅛
Dome Pete	771	$40¼	40	40¼	+ ¼
D Citrus	100	$11¾	11¾	11¾	— ¼
D Dairies	100	$34	34	34	+ 1
Dofasco	2070	$28	27½	28	+ ⅜
Dofasco p	655	$74⅛	74⅛	74⅛	
Dom Glass	200	$16	16	16	+ ⅛
Dom Store	1155	$16¾	16⅜	16⅜	
Domtar	890	$15½	15½	15½	— ⅛
D Textile	395	$29⅞	29½	29⅞	+ ⅜
Douglas L	1100	325	325	325	—10
Dover pr	500	$8	8	8	— ⅜
DRG Ltd	900	$9½	9⅛	9⅛	
Du Pont	530	$31¼	30½	30½	— ½
Dustbane	200	$6⅛	6⅛	6⅛	— ⅛
Dylex Ltd	150	$16¼	16	16¼	
Dylex L A	875	$16½	16⅜	16½	+ ¼
E-L Fin	404	$10	9¾	10	+ ¼
E-L Fin w	400	380	380	380	—20
Electro Ltd	1990	$17⅜	17⅜	17½	
Emco	12350	$5⅝	5⅜	5⅝	— ⅛
Erie D	200	$9	9	9	— ⅛
Erie D A	100	$8	8	8	
Exquisite	z5	445	445	445	
F—J					
Fairview	1000	$13	13	13	
Falcon	990	$62	61	61	— ¼
Fed Diver	100	110	110	110	
Fed Grain	3300	$9¼	9	9¼	
Fidelty M S	100	$11¼	11¼	11¼	— ¼
Fields S	1400	$17½	17½	17½	— ¼
Finning T	230	$26	25⅞	26	
F City Fin	300	$14⅛	14⅛	14⅛	— ⅛
Fleet Mfg	2350	200	190	190	
Fleetwd	200	$17½	17½	17½	
Foodex S	2725	$22¼	22	22	— ⅛
Ford Cnda	225	$98	97⅜	98	
F Sea A pr	600	$13	13	13	
Fraser	100	$14½	14½	14½	— ¼
Gen Baker	470	330	325	325	— 5
Gen Distrb	55	$31¼	31¼	31¼	— ½
GMC	z68	$72½	72¼	72¼	
Genstar L	1562	$15¼	15	15¼	+ ¼
Gnstar L w	700	475	475	475	+15
Gerin 1st p	100	$9⅜	9⅜	9⅜	— ⅛
Gesco Dis	500	$5¾	5¾	5¾	
Glendale	400	$12	11¾	12	+ ¼
Glengair	3600	195	190	195	+ 5
Glenp B p	700	330	330	330	
Gold Crest	100	$7⅞	7⅞	7⅞	+ ⅛
Goodyer	10	$250	250	250	— 5
G Mckay A	z5	$6¼	6¼	6¼	
Graff G	75	$31	31	31	
Greb I B	250	$9⅜	9⅜	9⅜	— ⅛
GL Paper	1617	$15¾	15¾	15¾	
GL Power	400	$18⅞	18⅞	18⅞	
GN Capital	500	$8⅜	8⅜	8⅜	
Gt W Life	220	$71	71	71	
Gt West S	1500	$6⅞	6¾	6¾	— ¼
Grey G	2600	365	360	365	+ 5
Greyhnd	150	$21⅛	21⅛	21⅛	+ ⅛
GSW Cl A	400	$18¼	18	18¼	+ ¼
GSW Cl B	5700	$18	18	18	
Guar Trst	514	$15	14⅞	15	
Gulf Can	3131	$35⅜	35	35⅛	— ⅛
Halifax D	500	205	200	205	+ 5
H Group	2125	$16½	16	16	— ¼
H Group pr	z3	$79	79	79	
Hardeez'ti	73				
Hardee	100	105	105	105	
Hardee pr	30	$118	118	118	
Hard Crp A	3250	$23¼	23⅛	23⅛	— ⅛
Harlequin	3650	$10	9⅞	9⅞	— ⅛
Harris J S	700	320	310	310	—10
Harveys F	2772	110	110	110	
HWood A	100	170	170	170	+20
Hawker S	1005	380	375	380	+10
Hawker pr	100	$64	64	64	
Hays Dna	590	$25¾	25¼	25¾	
Home A	1020	$36⅜	36¼	36⅜	
Horne Pit	3600	310	300	310	
H Bramor	4200	$8⅜	8⅜	8½	+ ⅛
Hoden DH	100	$7¼	7¼	7¼	— ⅛
H Bay Co	1350	$17⅞	17⅜	17⅜	— ⅛
HB Oil Gas	4355	$45⅛	44⅞	44⅞	— ⅛
HB Oil G pr	479	$53¾	53½	53½	— ¼
H D C L pr	z25	$15	15	15	
Huron Erl	259	$32¼	32	32¼	+ ¼
Husky Oil	2550	$15¾	15⅜	15¾	
Husky A pr	100	$42⅞	42⅞	42⅞	+ ¾
Husky D w	z20	445	445	445	
Husky E w	400	585	585	585	— 5
IAC	1460	$21	20⅞	20⅞	— ⅛
IAC 3¾ p	400	$20½	20½	20½	— ⅛
IAC w	500	940	925	925	— 5
Imasco	1115	$26⅞	26¾	26¾	— ⅛
Imp Gen	800	$5⅛	5⅛	5⅛	— ¼
Imp Gen w	800	110	110	110	
Imp Life	310	$118	115	118	+ 3
Imp O	19995	$41	40⅜	40½	— ⅛
Inc Dis w	1000	40	40	40	+ 5
Inda ICan	525	$15½	15½	15½	— ⅛
Ind Acdnes	100	$18	18	18	— ¼
Inglis	300	$19½	19½	19½	— ¼
Inland Gas	620	$14	13⅞	13⅞	— ⅛
Inland G p	z10	$13½	13½	13½	
Inter-City	550	$10	10	10	
Inter C A w	200	575	575	575	— 5
Inter C B w	400	610	605	605	— 5
Intermetco	3700	290	265	280	+15
IBM	z3	$390	386	386¼	
Inco	8609	$33⅞	33⅜	33¾	+ ⅛
Int Util	1510	$41⅛	40¾	40¾	— ¼
Intercool	1000	$15½	15⅜	15⅜	— ⅛
Int Div	1800	345	345	345	+ 5
Inter Pipe	2230	$27⅞	27¾	27⅞	+ ¼
Int Pipe w	1200	$12	12	12	
Ipsco	4677	$13	12⅝	13	+ ¼
Ipsco p	620	$37⅞	37⅞	37⅞	—1⅛
Inv Group	600	$9¾	9½	9¾	+ ¼
Inv Grp A	4200	$9¾	9⅝	9¾	
Inv Grp 5 p	2100	$22¼	22¼	22¼	— ¼
Irwin Toy	1504	$12½	12⅜	12⅜	— ⅛
ITL Ind	3400	290	265	275	—10
ITL Ind pr	110	$13	13	13	
Ivaco Ind	250	$20⅞	20¾	20¾	— ⅛
IWC Ind	1200	330	320	320	
K—N					
Kaiser	38000	235	215	220	
Kaps Tran	1950	$10½	10¼	10⅜	
Keeprite B	300	$13¾	13¾	13¾	— ¼
Kelvinatr	1526	$15¾	15¼	15¾	+ ⅜
Koffler	1150	$18	17⅞	18	+ ¼
Koffler w	500	815	815	815	+35
Labatt	900	$27⅞	27½	27¾	— ¼
Labatt pr	885	$27⅞	27½	27½	— ⅜
Laidlaw M	2225	$12⅜	12½	12⅜	+ ⅛
Lalaw A p	150	$37½	37½	37½	—1½
LOnt Cem	300	310	310	310	
Laura Sec	153	$13	13	13	
Lau Fin	525	$13⅜	13¼	13⅜	+ ⅛
Leigh Inst	5575	$7⅞	7⅜	7¾	— ¼
Levy A pr	125	$6⅜	6⅜	6⅜	— ⅛
Life Inv w	900	75	75	75	
Lincoln Tr	245	$16	16	16	— ⅜
Livingsto	1140	$13	13	13	
Living w	918	875	875	875	
Lob Co A	1572	$6½	6⅜	6½	+ ⅛
Lob Co B	2020	$6⅜	6⅜	6⅜	— ⅛
Lob Co pr	z20	$30	30	30	
Lob G A pr	280	$20	20	20	+ ½
Lob Inc	150	$5¾	5¾	5¾	— ¼
Loeb M	100	370	370	370	—10
Maclarn A	700	$19¼	18⅞	19¼	+ ¼
Mclan HA	1100	$16¾	16½	16½	— ⅜
MH Cable	300	$16¾	16¾	16¾	
M BLtd	4502	$25	24½	24¾	— ¼
Magna El	3100	$8¼	8	8¼	+ ¼
Magnason	1000	$15½	15¼	15½	— ⅛
Magnetics	325	110	110	110	
Malsiln I	2105	$13¾	13⅜	13⅜	— ⅛
Malo rH D	100	260	260	260	+ 5
M Lf Gard	200	$28	28	28	— ½
Maritime	z43	$20¼	20¼	20¼	
Markboro	1710	$8⅜	8½	8⅜	
Market F	1300	$12	11⅞	12	+ ¼
Mass-Fer	4300	$16⅞	16¾	16⅞	+ ⅛
McGraw H	200	$8⅛	8⅛	8⅛	
McLaghin	125	$15	14⅞	14⅞	— ⅛
MEPC	200	$73¼	73¼	73¼	
MEPC w	100	280	280	280	+ 5
Melchers	100	$73¼	73¼	73¼	+ ¼
Melton R E	500	275	275	275	
Mercantil	4755	$25¾	23¾	25	+1½
Met Stores	350	$21½	21½	21½	
Met Stors p	250	$18½	18¼	18½	+ ¼
Met Trust	300	$21¾	21¾	21¾	— ¼
MGFM	100	400	400	400	
MICC	1775	$24⅜	24	24⅜	— ⅛
Microsyst	541	$7¾	7¾	7¾	+ ⅛
Microsys w	1000	295	295	295	— 5
Milf Brick	898	$5⅛	5	5	— ½
Molson A	4835	$29	28	28	—1⅛
Molson B	150	$28¾	28¾	28¾	
Mon Life	250	$36	36	36	+ 2
Monenco	100	$7¼	7¼	7¼	
Mnt Trst	2000	$21¼	20¾	21	— ½
Moore	1190	$46½	46⅛	46⅜	+ ⅛
Morse B pr	100	$36⅛	36⅛	36⅛	— ⅜
MPG Inv	100	$6	6	6	+ ¼
MTS Inter	500	90	90	90	
Murphy	1725	$19⅞	19⅜	19⅝	+ ⅛
Murrit P	5950	$5½	475	5⅜	+72
NeChrs I	150	$6⅜	6⅜	6⅜	+ ⅛
Nat Groc p	1000	$23¾	23¾	23¾	— ¾
N Nuring H	150	255	255	255	
Nat Sea A	200	$7¾	7¾	7¾	
Nat Trust	435	$42⅞	42	42⅞	+ ⅜
Neonex	4100	465	455	465	+ 5
NBT el	711	$14¾	14½	14½	— ¼
N Provld D	3000	39	36	37	+ 1
Nfld LP	z125	$14	13⅜	13⅜	
Nia Wire	130	$17	17	17	— ¾
Noranda	3 849	$40¼	39¾	40	+ ¼
Nordair L	1450	$6⅞	6¾	6¾	
Nor Ctl G	4560	$12¼	12	12	— ¼
Nor Ctl B p	200	$26⅝	26⅜	26⅜	+ ⅛
Nor Ct 150 p	1750	$25⅜	25⅛	25⅛	— ⅛
Nor Ctl w	800	515	515	515	
Nowsco W	1000	$10½	10½	10½	
NSI Mark	800	$11½	11½	11½	— ⅛
NuWest D	104	$10	10	10	
O—S					
Ocdentl Pt	350	$14½	14⅜	14⅜	— ⅛
Oceanus I	345	160	155	155	—10
Oil Patch	1300	285	275	280	—10
Okanagan	100	$11¾	11¾	11¾	
Ontario Tr	2200	$8⅜	8½	8⅜	
Orlando R	525	$10	10	10	
OSF Ind	1450	$10¼	10	10¼	+ ⅛
Oshawa A	6010	$13	12½	12¾	— ¼
Oshawa w	2600	140	130	140	+10
Pac Pete	750	$44¼	44	44¼	+ ¼
Pac West A	4100	$22¾	22½	22¾	
Pancana I	600	325	315	315	— 5
Paulin	100	$5	5	5	
Peel Elder	915	$18⅛	18½	18½	— ¼
Pembin A	7320	$6⅝	6¼	6¼	— ¼
Pembin B	280	$6	6	6	
Pemb D p	z18	$25½	25½	25½	
PC Jwl A	100	$20	20	20	— ¼
P Dept S	2025	$14¾	14½	14½	— ⅛
Petrofina	281	$25⅝	25½	25⅝	— ⅛
Phillips Cb	z50	$11	11	11	
Pitts C	450	$10¾	10¾	10¾	
Pow Cp	15480	$13½	12¾	13¼	+ ⅜
Pow Crp pr	200	$32	31½	32	+ ½
Pow C 5 pr	1800	$13¾	13½	13¾	+ ¼
Pre Cable	6300	200	195	195	— ¼
Prem Iron	1100	200	200	200	— 10
Price Com	835	$10¼	10⅛	10⅛	— ⅛
Provigo	300	$8⅜	8⅜	8⅜	+ ⅛
Q Brdcast	100	$6⅞	6⅞	6⅞	— ⅛
Que Tel	200	$17	17	17	
Quinte A	500	175	175	175	—15
Rank Org	100	$26½	26½	26½	— ⅛
Reality C w	625	335	335	335	
Reed Osir	648	$11⅛	11	11⅛	
Reichhold	600	$21	21	21	
Reitman	200	$14¾	14¾	14¾	— ¼
Reitman A	200	$12½	12½	12½	— ¼
Rileys D	500	185	185	185	+10
R Little	225	$7½	7⅜	7⅜	
Ronald Fd	500	$20⅜	20¼	20¼	— ⅛
Rothman	310	$21½	21⅜	21½	
Rothmn w	610	655	655	655	
Rothm A p	150	$90	90	90	— ¾
Rothm 2p	350	$23⅞	23¾	23¾	
Royal Bnk	2988	$34⅞	34⅝	34⅞	+ ½
Royal Trst	950	$40½	40½	40½	
Ryl TM	400	$14½	14½	14½	
Russel A	2225	$21⅞	21½	21⅞	+ ⅝
Russl H p	1100	$4	4	4	+ 1
STL Cem A	100	$44	44	44	+ ½
St Maurice	5200	95	91	91	+ 1
Sandwell	300	385	380	380	— 5
Sayvette	705	$5⅝	5¾	5⅞	
Schneid b p	650	$10½	10½	10½	— ¼
Scintrex	400	220	220	220	+ 5
Scot York	200	$16¼	16¼	16¼	+ ¼
Scot Lasat	900	$5⅛	5	5⅛	— ⅛
Scot Mis pr	200	$10¼	9⅝	10¼	+ ⅝
Scot Paper	190	$26	25¾	26	
Seaway pr	250	$5¼	5¼	5¼	
Seaway w	225	60	60	60	
Secur Cap	800	170	170	170	
Seikirk A	385	$27½	27⅜	27½	— ½
Shaw Pipe	820	$13½	13⅛	13¼	— ¼
Shell Inv p	1772	$47¾	47⅜	47½	+ ⅛
Shell Inv w	2669	$28¼	27	27½	— ½
Shell A	6125	$48⅜	47½	47¾	— ½
Shepherd	250	$6¼	6¼	6¼	— ⅛
Shirlly's	205	$5¼	5	5	— ¼
Sifton Pro	1200	$6¼	6⅛	6⅛	— ⅛
Silverwd A	725	$14½	14¼	14¼	— ¼
Silverwd B	300	$14	14	14	+ ¼
Simpsons	3358	$77¾	27½	27½	
Sklar M	2000	$7⅜	7¼	7¼	
Sklar W	100	500	500	500	
Skyline H	2900	$6¾	6¼	6½	
Slater Stl	1741	$13¼	12	12⅛	+ ⅛
Slat W Can	2800	$12½	12¼	12⅜	— ¼
Slate Walk	1000	$6⅛	6⅛	6⅛	+ ⅜
Sonor 1A p	100	$5½	5½	5½	+ ⅛
Southam	195	$26	26	26	— ½
Spar Aero	6600	445	435	435	
St Brodcst	150	$16⅛	16⅛	16⅛	— ⅜
St Paving	2200	$19	19	19	+ ½
Steico	6443	$24⅜	24⅜	24⅝	
Steetley I	100	$10½	10½	10½	— ½
Steinpe A	75	$27	27	27	
Ster Trust	100	$9	9	9	
Stuart Oil	205	$7⅜	7⅜	7⅜	+ ⅛
T—Z					
Teledyne	400	425	420	420	—10
Texaco	1735	$54⅜	54	54¼	— ⅛
Texas Gu I	5850	$17	16¾	16¾	— ¼
Thd CGInv	z100				
Thom Nes	210	$39	39	39	— ½
Thom N pr	50	$50	50	50	+ ¼
Toromont	1800	245	245	245	
Tor Dm Bk	5280	$35¼	35	35¼	+ ½
Traders A	1290	$19½	19¼	19½	— ¼
Trader B p	70	$29¼	29¼	29¼	+ ⅜
Trader 65 w	1450	260	475	475	—25
Trader 66 w	700	800	790	800	— 5
Trader 69 w	100	835	835	835	
Transair	510	375	370	370	— 5
Trnsair w	200	160	160	160	
Tr C Glass

Big UN Korea Face-Off Fizzles Out

UNITED NATIONS (CP) — What had been billed as the first big-power confrontation at this year's General Assembly turned out to be a generally amiable affair Wednesday as the assembly's steering committee voted to postpone talking about the status of Korea for another year.

The Soviet Union, China and 26 other Communist and nonaligned countries had sought to have the Korean question included on the assembly's agenda with the main aim to have all foreign troops—almost all of them U.S.—ousted from Korea.

The Western countries, led by Britain, the United States and Canada, successfully deferred debate on the matter after arguing that any talk on Korea would hamper the recently-improved relations between the two Koreas.

The 25-country steering committee voted 16 to 7 with one abstention to put off any debate until next year's session. Assembly President Stanislaw Trepczynski of Poland, also president of the steering committee, did not vote.

Although there had been predictions of a heated clash between the big powers, there was little bombast or strongly worded rhetoric before the vote was taken.

Both sides used basically the same argument in setting out their positions: that there should be no foreign interference while the two Koreas are working out their new detente.

But while the Russians, Chinese and their allies said that the troops and the UN unification commission in Korea constitute foreign interference, the Western countries said debates at the UN would be interference.

About the strongest language came from Chinese Ambassador Huang Hua, who said U.S. "aggression against Korea in the past was carried out in the name of the United Nations" and that this was "the root cause for the prolonged division of Korea."

Soviet Ambassador Jacob Malik said the UN should end the use of its flag and its name "for foreign interference in Korea," while American Ambassador George Bush countered that renewed debate would only "raise passions and stimilate invective."

But there seemed to be little tension during the session and even the normally serious Chinese appeared to titter as Saudian Arabian envoy Jamil Baroody turned to the American ambassador and declared it was time to stop "beating around the bush."

The Korean debate was also postponed at last year's session and Bruce Rankin of Canada said the delay had helped in the development of better relations between the Koreas.

Rankin, who earlier Wednesday was named chairman of the assembly's economic committee, said any renewal in "repetitious and acrimonious" debate at the UN on the question "can only do damage to that which we all should be anxious to promote."

The steering committee meets again today to consider the remaining items which have been proposed for the agenda and the subject of terrorism probably will be uppermost.

Secretary-General Kurt Waldheim of Austria moved on his own initiative earlier this month to ask the assembly to take up the terrorism question.

However, there were objections from Arab and some African countries to Waldheim's move and it was learned Wednesday that the secretary general now believes the question should be discussed in the assembly's legal committee. Some observers believe the item could become tied up there while countries try to find a definition of terrorism.

MEET
REAL CAOUETTE
Social Credit Party Leader
At
Oak Bay Junior High School
FRIDAY, SEPT. 22nd, 8:00 P.M.

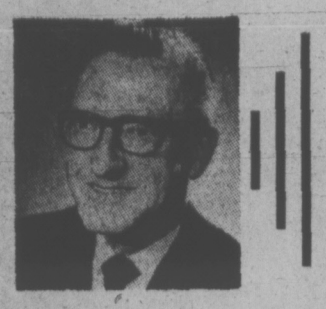

Meet this dynamic leader and hear him speak security for all Canadians. He will be introduced by your Victoria-Oak Bay candidate CLIFFORD STRETCH.
For more details call current headquarters, 384-2166

HONDA
2 OF EVERY MODEL
DEMO-SALE
WORLD OF PLEASURE
PEARSON

BRITISH COLUMBIA FERRIES
FALL-WINTER SCHEDULE
VICTORIA to VANCOUVER
via Swartz Bay via Tsawwassen
EFFECTIVE SEPTEMBER 25
The Fall schedule affecting service both ways will be effective from Monday, September 25. Schedules may be obtained at ferry terminals, auto clubs, hotels, motels and tourist bureaus.
For information phone:
Swartz Bay 656-1134 Tsawwassen 943-2221
BRITISH COLUMBIA FERRIES

Giant Discount
P.D.Y. FOOD CENTRE
CRAIGFLOWER and TILLICUM
Prices Effective Sept. 21, 22, 23
Thurs., Fri., Sat.
WEEKDAYS 9 to 9
SUNDAYS 10 to 7
We Reserve the Right to Limit Quantities

Canada Choice, Canada Good
PRIME RIB ROAST lb. 1.09

Olympic Ready to Serve
COTTAGE ROLLS Reg. 1.19 lb. lb. 89c

FROZEN
FRYING CHICKEN A lb. 49c

ROBIN HOOD
FLOUR With $10 Order or Over 20-lb. Sack 98c

KRISPEE TRI-PAK
POTATO CHIPS Reg. 59c 39c

CHASE & SANBORN
COFFEE Reg. 95c 1-lb. Bag 73c

FRESH DAILY
RAISIN BREAD Reg. 33c ea. 2 Loaves 49c

PACIFIC INSTANT
POWDERED MILK Reg. 2.69 5 lb. bag 2.39

KRAFT DINNERS 7 Pkgs. 1.00

JAVEX
BLEACH Reg. 99c 128-oz. Jug 69c

WONDERSOFT
BATHROOM TISSUE Reg. 93c 5-Roll Pkg. 79c

WILSON FROZEN
FRENCH FRIES Reg. 55c 2 lb. Pkg. 39c

McCAIN FROZEN
CREAM PIES Reg. 55c ea. 39c

FRESH
LETTUCE Reg. 2 for 39c 2 Heads 29c

OUTDOOR
CUCUMBER Reg. 19c each 2 for 29c

LARGE PINK
GRAPEFRUITS Reg. 19c each 2 for 29c

the Bay

RCA
19" BLACK AND WHITE PORTABLE TV

Talk about value! This is it!

$149

Stand extra.

Sleek, trim and handsome in decor-blending walnut grain cabinet concealing 18,000 volts of picture power!
- **Instant Pic Control** ends warm-up wait — gives you picture and sound immediately.
- **UHF** for reception from channels 14 to 83.
- **Power Grid VHF Tuner** pulls in sharp detailed pictures even from hard to get stations.
- **Pre-Set Fine Tuning** automatically remembers to give you best possible picture on every channel after only one adjustment!
- **Automatic Picture Balance** Contrast and brightness balanced automatically as picture changes from light to dark scenes.

WARRANTY:
One year on all parts including tubes and kinescope.

Use your Bay account. Enjoy those new things now!

All Bay Stores open this evening for your shopping convenience

PHONE 385-1311

STORE HOURS: 9:30 a.m. to 6 p.m. Daily. Thursday and Friday, 9:30 a.m. to 9:30 p.m. Free Customer Parking in the Bay Parkade

Hudson's Bay Company

Gulf Islands and Island centres outside Greater Victoria call Zenith 6040 Toll Free.

WEATHER
Tonight: Clearing, Cool
Friday: Sunny Periods

Victoria Times

TODAY'S NEWS TODAY
Classified 386-2121
Telephone 382-3131

89th YEAR No. 88 VICTORIA, B.C., THURSDAY, SEPTEMBER 21, 1972 10 CENTS DAILY, 20 CENTS SATURDAY

HIDDEN EXPLOSIVES are exposed by X-ray equipment used by British troops in Belfast, Autos are driven into the three-ton vehicle containing the X-ray equipment which is parked in the dock area.

NDP Loosens Education Cash

By CLEMENT CHAPPLE
Times Staff

Free collective bargaining between school boards and teachers, plus a general loosening of education budgeting were announced today by Education Minister Eileen Dailly.

At a press conference this morning, Dailly said the NDP government is returning the autonomy needed by school boards to provide acceptable levels of education.

The new rules, to apply in the school districts' 1973 budgets, will cost the provincial government at least an extra $20 million in the first year, she said.

Dailly said she has written to every school board in the province outlining the changes, which will be put before the legislature in the October emergency session.

The next round of negotiations between teachers and the school boards will be carried out without the necessity of getting approval from owner electors for settlement.

Dailly said the government will give back to the school boards the right to budget up to 110 per cent of the former year's budget and still receive the basic financial contributions from the provincial coffers.

The Social Credit government had reduced this amount to 108 per cent from the 110 per cent it once was.

School boards will no longer be required to go to referendum if they want to budget beyond the 110 per cent. At present, this special vote is required, and has interfered with the autonomy school boards deserve, Dailly said.

She said the NDP is committed to taking school costs off property but to begin with, the budgets over 110 per cent will be taken only from property taxes.

She said she could not say to what extent the government will begin assuming the full cost of education, but presumably there would be a start on a five-year phasing in of such a program.

Dailly said it is "exactly" her philosophy that school boards should take the responsibility of budgeting over the basic 110 per cent, and take the consequences politically if the local taxpayers disapproved.

She said that the changes under today's announcements are "interim" policies only, and that the "whole matter of finance formula" for schools would be reviewed.

The interim changes were being brought in during the emergency session in October because school districts are already preparing their 1973 budgets.

Dailly also announced that she is asking school boards to submit emergency problems to her that have arisen because of the "unsound" financial directives of the Social Credit government.

She said if the problems submitted to her warrant immediate attention, the school boards in question would receive extra funds immediately.

Dailly mentioned excessive class size and lack of counselling service as areas that may have been neglected through lack of funds caused by the present finance formula.

In general, she said "Things which affect the needs of the children in the classroom" would qualify for emergency help.

Dailly said also that she will meet representatives of the B.C. School Trustees Association and of the B.C. Teachers Federation next Tuesday to open a new dialogue in the educational system.

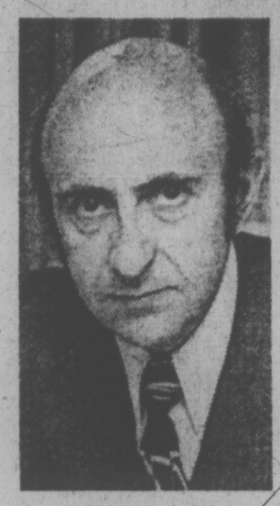

MERON
. . . Ottawa recipient

FANS FIND NO VACANCY

MONTREAL (CP) — Air Canada is investigating reports that some of the 3,000 Canadians in Moscow for the Team Canada hockey series with the Soviet national team may be having difficulties with hotel space.

"The stories have been circulating all day," Vlad Slivitsky, Air Canada executive who arranged much of the air transportation for the Canadian hockey fans, said Wednesday.

"Not one of them has been confirmed. . . ."

Air Canada was checking by telephone with its Moscow office, he said.

NDP Drops Union Charges

Charges brought against the construction labor unions which ignored the Bennett government's back-to-work order last June have been dropped, Attorney-General Alex Macdonald said today.

Macdonald said he has entered a stay of proceedings "in all of the prosecutions," which involved 11 unions.

The attorney-general said the stay has been entered with the approval of the Crown appointed lawyers who he said agreed that "on the legal merits," the cases were "in the nature of a rather empty exercise."

The charges were brought against the construction, unions when they defied the cabinet order to end the work stoppage that resulted from an industry lockout.

Macdonald said he did not want to give the impression that it was acceptable to break the law, but changes in labor law that could be expected in the "very near future" would render the prosecutions redundant.

However, Macdonald refused to say whether or not the NDP government is considering a whole or partial repeal of the Mediation Commission Act under which the charges were laid.

The Mediation Commission Act is known as Bill 33, which gave the government the power to intervene in labor negotiations. The NDP has promised eventually to throw out the act and lately promised completely new labor laws for B.C.

Macdonald said it was a question of "good law or bad law" and there had to be a new respect for law inculcat-

Continued on Page 2

NIXON 'TANK' DENTED

WASHINGTON (UPI) — President Nixon's new armored limousine — with a reported price tag of half a million dollars and described as "strong as a tank" — got the worst of it in a collision with, of all things, a $197 bicycle.

The bike rider, though, didn't come out of it as well as his vehicle.

A police report today showed that the bike ridden by Orville Jackson ran into the left rear fender of the presidential Continental (the president was not aboard) as both vehicles were turning into a service station Wednesday afternoon.

Police estimated the damage "in excess of $100" — all of it to the limousine, evidently, since all Jackson had to do to put the bike back in operation was to straighten the handlebars.

Jackson was treated at a nearby hospital for abrasions. While there he was presented with a traffic ticket, for failure to stay in the proper lane, by a police delegation he described as "one lieutenant, one sergeant, one motorcycle patrolman and two officers."

Someone suggested to Jackson that, in view of all this official attention, he had run into the wrong car. "No, sir," he replied; "the wrong car hit me." He said he plans to fight the traffic ticket in court.

Fighting Breaks Out On Streets of Kampala

Times News Services

Shooting broke out in the streets of Kampala today, according to reports reaching usually reliable sources in Nairobi, Kenya.

The reports told of people in the streets fleeing for safety and taking cover in shops and buildings.

Further reports spoke of truckloads of heavily-armed Ugandan troops passing through the industrial sector of the city.

Several hundred expelled Asians lined up outside the British high commission offices here dispersed within a few minutes.

Meanwhile, all the British citizens held by the police have now been released with the exception of one man, reliable sources said.

He is a member of the British high commission staff in Kampala, who was engaged in screening Asians expelled from Uganda.

Seven British journalists released by the Ugandans Wednesday after they were held several days in Kampala's central police headquarters as "British spies" told of young British women, wives of officials and businessmen, being forced to watch as President Idi Amin's "Special Branch" tortured a man.

Daily Mail reporter Leslie Watkins says he was stripped and searched and found himself branded a spy because interrogators found a note from his five-year-old son in his case. It read: Good luck, Daddy. Come back safe and soon. Love, Simon.

Watkins said his interrogators screamed at him: "This person knows you are on a dangerous mission."

Don Wise, correspondent for The Daily Mirror, said: "Everyone lived with the fear of being thrown to the crocodiles — which has happened when big daddy Amin's executioners have forgotten to kill the victim first."

Women and children, he said, were held captive alongside prostitutes, drunks, thugs and thieves. Two lunatics, shouting and dancing hysterically, were in one cell, Wise said.

Health Probe Set

Health Minister Dennis Cocke today announced the appointment of Dr. Richard Foulkes of the Royal Columbian Hospital in New Westminster as the consultant to direct a complete review of health services in B.C.

Cocke said he is "looking forward" to receiving a report from Foulkes within a year.

Most Active Stocks

Here are the 2 p.m. closing prices on the most active stocks on the Vancouver Exchange.

For earlier prices, see Page 8.

	Close	Ch'ge
INDUSTRIALS		
Edp Industries	.50	+.02
Inter Hydro	1.20	+.20
Thermo Plex	2.10	—
OILS		
Albany	.90	—.04
Monterey A	1.07	+.01
Chapparal	.50	—.02
MINES		
Gunn	1.20	+.05
Kalco Valley	.48	+.10
Northair	.48	+.01
Makaoo Develop	.48	+.08
Atlas Explor	.59	+.11
Attila Resources	2.00	—.05

BABY TRADED FOR USED CAR

IMMOKALEE, Fla. (UPI) — A nationwide alert was issued today for a migrant couple who police said traded their sick baby for a used car.

A spokesman for the Collier County sheriff's department said Eugene and Jennifer Fire, in their early 20s, possibly were heading for Alabama with two older children.

The Miami Herald reported this morning that the Fires allegedly traded three-month-old Gene Fire for a 1971 Chevelle sports coupe after other migrant workers had refused to make the trade for various items including a trailer.

The Fires were workers in a tomato pickers' encampment in this tiny community in the heart of the Big Cypress swamp.

Deputies said Mr. and Mrs. Homer Vannoy, another couple in the camp, were arrested for taking the baby, charged with receiving a child for payment.

Meany Fires Labor Council

WASHINGTON (WP) — AFL-CIO president George Meany Wednesday ordered out of office the 32 elected members of the Colorado State Labor Council for insisting on endorsing George McGovern in this year's presidential campaign.

The president of the Colorado council, Herrick S. Roth, promptly replied that he and the other members did not intend to obey the order, and instead will take Meany to court.

"We're relinquishing nothing" to the trustee that Meany appointed to take temporary charge of the council, Roth said by telephone from Denver.

The AFL-CIO's executive council voted 27 to 3 on July 19 not to endorse any candidate for president this year. The resolution, on which Meany was insistent, made this the first time the labor federation has not supported the Democratic presidential candidate since its creation in 1955.

Mail-Murder Sparks Alert Around World

Times News Services

A world wide security alert was on today as officials played a deadly "underground chess game" with terrorists waging a murder-by-mail campaign against Israeli diplomats and officials.

In Jerusalem, Israeli police today discovered 10 booby-trapped letters, all posted in Amsterdam, an official announcement said. Most of the letters were addressed to senior Jewish officials. Two were found Wednesday in Ottawa and Montreal and four in a Tel Aviv post office.

Israeli's foreign ministry announced three letter bombs were discovered at the Israeli embassy in Kinshasa, the capital of Zaire, the former Belgium Congo. They were found in the embassy's postal delivery box. Three letter bombs were found in New York.

An estimated 50 letter bombs have been uncovered since one such bomb killed an Israeli diplomat in London Tuesday.

The Canadian post office ordered a check of all mail destined for Israeli embassies, trade commissions and consulates in Canada. A spokesman said mail destined for such points would be isolated, checked, and police called if suspicions were raised.

The Ottawa bomb was addressed to Ambassador H. E. Theodor Meron at the Israeli Embassy.

Ami Shachori, an agricultural attache in the Israeli embassy in London was killed by one of the bombs Tuesday. His body was returned to Israel Wednesday.

Police reported some of the letter-bombs contained leaflets of the Black Setember Palestinian guerrilla group, which claimed credit for killing 11 members of the Israeli Olympic squad in Munich Sept. 5.

Dutch officials said although the bombs found thus far had been mailed from Amsterdam they did not think any of the guerrilla groups was actually operating in Holland.

"We are working on the theory that somebody came in from outside the country, mailed the letters in Amsterdam and then went away," a police spokesman said.

Police in various cities said the bombs were all made from explosive strips that are thinner than a ball point pen.

Police would not comment on the bomb's composition — "because it might encourage others to build similar devices" — but it was known the "very sophisticated" device was orange in color and about one-eighth of an inch thick. The explosive substance was moulded to fit inside the flap of the envelope.

Continued on Page 2

PM Hit On Work Permits

By the Canadian Press

Prime Minister Trudeau drew sharp criticism from labor leaders Wednesday after he told a Toronto radio audience his government may require Canadians to obtain work permits if they want employment.

Trudeau said the move may be necessary to stop foreigners entering the country and taking jobs illegally.

He later said the work-permit system might be only a few years away.

The cabinet has twice discussed the work permit idea and the manpower department has made a study of it, he added.

Canadians and immigrants who enter legally would have little trouble getting the permits, he asserted.

But he admitted that he is unsure whether most Canadians would welcome having to carry such papers or lining up to get them.

Among labor leaders criticizing the prime minister was Dennis McDermott, Canadian director of the United Auto Workers, who said the permits would require massive bureaucracy and serve no good purpose.

"They would run counter to our traditional freedoms and would be a first step toward a police state."

Donald MacDonald, president of the Canadian Labor Congress, called the concept "like killing a mosquito with a sledge hammer."

Asserting that unemployment is not the big issue in the Oct. 30 election campaign that opposition-party leaders think it is, Prime Minister

Continued on Page 2

I Was Too Drunk to Listen—Accused

MONTREAL (CP) — Jean-Marc (Boots) Boutin, 24, told a coroner's inquest Wednesday he thinks he set fire to the Blue Bird Club in downtown Montreal Sept. 1 while under the influence of alcohol.

Thirty-seven persons died in the blaze at the country and western music nightclub and dozens more were taken to hospital for treatment.

Boutin, James Michael O'Brien, 23, and Giles Eccles, 24, are being held on coroner's warrants as material witnesses. Boutin and O'Brien were arrested in a drug raid in Vancouver last week and were brought to Montreal Tuesday. Eccles was arrested a few hours after the fire.

Boutin told the inquest he tried to commit suicide twice. The night before his arrest he took a bottle of sleeping pills.

"If 37 people died, I didn't see how I should live," he said.

At the time, he said he wrote a letter to Montreal Chief Crown Prosecutor Stephen Cuddihy whose name he obtained from local newspaper accounts of the fire.

"Jimmy and Giles kept on trying to discourage me but I was too drunk to listen to common sense," he wrote in the letter. "Giles finally passed out before reaching the club."

The next night, Boutin said, he went to Vancouver in order to buy narcotics. That was when police picked him and O'Brien up on a drug charge.

Boutin denied he ever meant to kill anyone.

"We had friends in there. We had no idea, no conception that anyone would even be hurt. We did not even think it would burn down the staircase," he said.

"All we wanted to do—well, what we thought would happen was that there would be a big flash and most of the people would leave and the doorman would be fired."

O'Brien, who also testified, said he, Boutin and Eccles had been drinking heavily all day, at a beach near Montreal and at pubs in the city.

He estimated that he alone had 26 pints of beer, three double gins and a rum before reaching the Blue Bird Club.

Boutin testified that the fire had been planned in the parking lot beside the club after he and the other two had been refused entry by the doorman when they tried to sit near friends where no table was available.

Boutin said he drove Eccles' car to a gas station where they filled a plastic bottle with gasoline.

Boutin said he didn't think he knew anyone at the service station "but while we were there, Giles' father came over to the pumps and told us we were too drunk and should go home."

By the time they arrived at the club, Boutin said, Eccles had passed out in the car.

Boutin said he thought Jimmy was right behind him when he headed for the club. He said he remembered going in the front door but was not clear about events after that.

"Did you stay long?" Mr. Cuddihy asked.

"No," Boutin replied.

"Why not?"

"Well evidently there was a fire."

"Who set the fire?" Mr. Cuddihy asked.

"I believe it was me."

INDEX

	Page
Births, Deaths	31
Classified	31-39
Comics	30
Duncan, Cowichan	40
Entertainment	16
Family Section	22-24
Finance	8, 9
Prairie News	20
Sports	12-15
TV, Radio	32